



## **CONTAMINATION SCREENING EVALUATION REPORT**

**For**

**SR 524  
Friday Road to Industry Road  
Cocoa, Florida 32926**

**Prepared for:**

Consor Engineers LLC  
1511 East State Road 434, Suite 1001  
Winter Springs, Florida 32708

**Prepared by:**

Professional Service Industries, Inc.  
1748 33rd Street  
Orlando, Florida 32839

PSI Project Number: 06636784

October 23, 2024

*The environmental review, consultation, and other actions required by applicable federal environmental laws for this project are being, or have been, carried out by FDOT pursuant to 23 U.S.C. § 327 and a Memorandum of Understanding dated May 26, 2022 and executed by FHWA and FDOT.*

A handwritten signature in blue ink, appearing to read "Jeff P. Townsend".

Jeff Townsend, LEP, REPA  
Principal Consultant

A handwritten signature in black ink, appearing to read "William E. Hogg".

William E. Hogg  
Principal Consultant

Draft

## TABLE OF CONTENTS

<b>LIST OF COMMONLY USED ACRONYMS/ABBREVIATIONS</b>	<b>iv</b>
<b>CERTIFICATION</b>	<b>vi</b>
<b>1.0 EXECUTIVE SUMMARY</b>	<b>1</b>
1.1 FINDINGS	1
1.2 CONCLUSIONS	1
1.3 RECOMMENDATIONS	3
<b>2.0 INTRODUCTION</b>	<b>5</b>
2.1 PURPOSE AND SCOPE	5
2.2 SPECIAL TERMS AND CONDITIONS	5
2.3 METHODOLOGY AND RESOURCES	5
2.4 LIMITATION AND EXCEPTIONS OF ASSESSMENT	7
2.5 SIGNIFICANT ASSUMPTIONS	8
<b>3.0 PROJECT DESCRIPTION</b>	<b>9</b>
<b>4.0 LAND USES</b>	<b>10</b>
4.1 CURRENT LAND USE	10
4.2 FUTURE LAND USE	10
<b>5.0 HYDROGEOLOGIC FEATURES</b>	<b>11</b>
5.1 GEOLOGY/HYDROGEOLOGY	11
5.2 USGS TOPO MAP REVIEW	11
5.3 USDA NRCS SOIL SURVEY REVIEW	11
5.4 UTILITIES	13
<b>6.0 HISTORICAL INFORMATION REVIEW</b>	<b>14</b>
6.1 AERIAL PHOTOGRAPH REVIEW	14
6.2 CITY DIRECTORY REVIEW	15
6.3 SANBORN MAP REVIEW	17
6.4 PRIOR REPORT REVIEW	17
<b>7.0 REGULATORY RECORDS REVIEW AND POTENTIAL RANKING</b>	<b>19</b>
7.1 ENVIRONMENTAL REGULATORY RECORDS REVIEW	19
7.2 PROJECT IMPACTS AND CONTAMINATION POTENTIAL RATING	19

7.3 OTHER REGULATORY INFORMATION .....	25
<b>8.0 SITE RECONNAISSANCE .....</b>	<b>27</b>
8.1 OBSERVATIONS .....	27
<b>9.0 CONCLUSIONS AND RECOMMENDATIONS .....</b>	<b>31</b>
9.1 FINDINGS AND CONCLUSIONS .....	31
9.2 RECOMMENDATIONS .....	31
<b>10.0 CONTRACT INFORMATION .....</b>	<b>32</b>
10.1 STANDARD OF CARE AND WARRANTIES .....	32
10.2 RELIANCE .....	32
10.3 USE BY OTHER PARTIES .....	33

## LIST OF APPENDICES

APPENDIX A - FIGURES AND MAPS  
APPENDIX B - RECONNAISSANCE PHOTOGRAPHS  
APPENDIX C - INTERVIEW DOCUMENTATION  
APPENDIX D - REGULATORY DOCUMENTATION  
APPENDIX E - CREDENTIALS  
APPENDIX F - BIBLIOGRAPHY

## LIST OF COMMONLY USED ACRONYMS/ABBREVIATIONS

AMSL	Above Mean Sea Level
AST	Above-ground Storage Tank
ASTM	American Society for Testing and Materials
AUL	Activity and Land Use Limitation
BCFR	Brevard County Fire Rescue
BCNRMD	Brevard County Natural Resources Management Department
BCPA	Brevard County Property Appraiser
BGS	Below ground surface
BTEX	Benzene, Toluene, Ethylbenzene, Xylenes
CAR	Contamination Assessment Report
CFR	Code of Federal Regulations
CFRD	City of Cocoa Fire Rescue Department
COC	Contaminant of Concern
CERCLA	Comprehensive Environmental Response, Compensation and Liability Act
CERCLIS	Comprehensive Environmental Response, Compensation and Liability Information System (now called SEMS)
CESQG	Conditionally Exempt Small Quantity Generator of Hazardous Waste
CREC	Controlled Recognized Environmental Condition
CSER	Contamination Screening Evaluation Report
DRF	Discharge Reporting Form
ECHO	Enforcement and Compliance History Online
EDB	Ethylene dibromide
EDR	Environmental Data Resources, Inc.
EP	Environmental Professional
EPA	U.S. Environmental Protection Agency
ERIS	Environmental Risk Information Services
ESA	Environmental Site Assessment
ETDM	Efficient Transportation Decision Making
FDEP	Florida Department of Environmental Protection
FDM	FDOT Design Manual
FDOH	Florida Department of Health
FDOT	Florida Department of Transportation
FINDS	Facility Index System / Facility Registry System
FPL	Florida Power & Light
FRS	Facility Registry Service
GCTL	Groundwater Cleanup Target Level
HREC	Historical Recognized Environmental Condition
HVAC	Heating, Ventilation, and Air Conditioning
I-95	Interstate Highway 95
ID	Identification
INST	Institutional Control
LLP	Landowner Liability Protection
LQG	Large Quantity Generator of Hazardous Waste



LST	Leaking Storage Tank
MCL	Maximum Concentration Level
MSDS	Material Safety Data Sheets (now referred to as Safety Data Sheets)
MTBE	Methyl tert Butyl Ether
NA	National Association
NAMP	Natural Attenuation Monitoring Plan
NFA	No Further Action (also known as No Further Remediation)
NGVD	National Geodetic Vertical Datum
NHR	Non-Handler of Hazardous Wastes
NPL	National Priorities List (aka/Superfund)
NRCS	Natural Resources Conservation Service
OSHA	Occupational Safety and Health Administration
OWS	Oil and water separator
PCB	Polychlorinated Biphenyls
PCE	Perchloroethylene (also known as Tetrachloroethylene)
PD&E	Project Development & Environment
RAP	Remedial Action Plan
RCRA	Resource Conservation and Recovery Act
REC	Recognized Environmental Condition
ROW	Right of Way
SCTL	Soil Cleanup Target Level
SR	State Road
SRCO	Site Rehabilitation Completion Order
SSURGO	Soil Survey Geographic Database
SVOC	Semi-Volatile Organic Compound
SWF/LF	Solid Waste Facility / Landfill Facility
TRPH	Total Recoverable Petroleum Hydrocarbons
TSAR	Template Site Assessment Report
UST	Underground Storage Tank
USDA	United States Department of Agriculture
USGS	United States Geological Survey
VEC	Vapor Encroachment Condition
VOC	Volatile Organic Compound

## CERTIFICATION

PSI, an Intertek company, has completed a CSER of the study corridor, SR 524 commencing at Friday Road in the southwest section and terminating at Industry Road in the northeast section in Cocoa, Brevard County, Florida ("the study corridor"). The CSER was completed at the request of Consor Engineers LLC f/k/a Infrastructure Engineers, LLC ("Consor") ("the client") in accordance with the scope of work outlined in PSI's Amendment 1 to Agreement No. CA155, which was authorized by the client on June 18, 2024.

The purpose of this CSER was to evaluate the risk of encountering petroleum or hazardous substance impacted facilities along the study corridor. This study was conducted in general accordance with the methodology described in Chapter 20 of the FDOT PD&E Manual - 2023 Version and ASTM E 1527-21, Standard Practice for Environmental Site Assessments: Phase I Environmental Site Assessment Process.

Site Assessor:

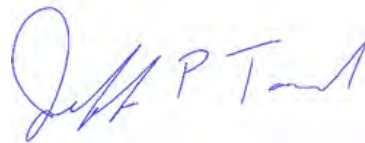

Jeff Townsend, LEP, REPA  
Principal Consultant

Reviewed by:



William E. Hogg  
Principal Consultant

### ***Environmental Professional Certification***

I declare that, to the best of my professional knowledge and belief, I meet the definition of Environmental Professional as defined in 312.10 of this part. I have the specific qualifications based on education, training, and experience to assess a property of the nature, history, and setting of the subject property. I have developed and performed the all appropriate inquiries in conformance with the standards and practices set forth in 40 CFR Part 312.

Environmental Professional:

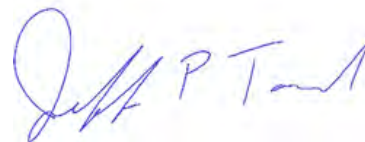

Jeff Townsend, LEP, REPA  
Environmental Professional



## 1.0 EXECUTIVE SUMMARY

PSI, an Intertek company, has completed a CSER of the study corridor, SR 524 commencing at Friday Road in the southwest section and terminating at Industry Road in the northeast section in Cocoa, Brevard County, Florida ("the subject property"). PSI performed the assessment to comply with the contract between Consor Engineers LLC (the client) and PSI.

### 1.1 FINDINGS

A summary of findings is provided below. The report should be read in its entirety to obtain a more complete understanding of the information provided and to aid in any decisions made or actions taken based on this information.

#### 1.1.1 SITE DESCRIPTION AND CURRENT USE

The project corridor is located in Sections 13, 22, 23, 24, 26, 27, Township 24 South, Range 35 East, and in Section 18, Township 24 South, Range 36 East, as referenced on the "Lake Poinsett, FL." and "Sharpes, FL." USGS topographic (Topo) maps. The study corridor is generally located northeast of Friday Road and southwest of Industry Road in Cocoa, Brevard County, Florida. The majority of the study corridor consists of undeveloped land with residential and commercial land uses present.

The study corridor totals approximately 17,000 linear feet. For the purposes of this report, the area assessed included approximately 500 feet southeast and northwest from the ROW line of the corridor for petroleum, dry cleaners, and non-petroleum sites; 1,000 feet from the ROW line for non-landfill solid waste sites; and 1/2 mile from the ROW line for CERCLA, NPL Superfund sites, or Landfill sites.

The following figures depicting the study corridor are included in Appendix A:

- Figure 1: Site Vicinity Aerial Photograph Map,
- Figure 2: USGS Topo Map,
- Figure 3: Risk Map
- Figure 4: Land Use Map, and
- Figure 5: Soils Map.

### 1.2 CONCLUSIONS

Based on PSI's review of the ERIS Radius Map Report, site reconnaissance, aerial photograph review, city directory review, interviews, and file review conducted on the FDEP's on-line database, a total of 15 sites with potential for hazardous material or petroleum impact to the soil and/or groundwater were identified. Of these sites, three facilities have been assigned a No Risk Site, five locations have been assigned a Low Risk, five sites have been assigned a Medium Risk, and two facilities have been assigned a High Risk. (Please refer to Section 7 of this report for risk rating definitions.) Below is a list of the sites identified, site numbers, and their FDOT hazardous ranking. The sites listed below are presented in order from southwest end to northeast end of the corridor. Please note, risk rankings were determined based on information provided to PSI



indicating that dewatering may be necessary for the proposed roadway expansion. For the purposes of identification, colors in the following table below correspond to those on Figure 3, Appendix A: white is No Risk, green is Low Risk, blue is Medium Risk, and red is High Risk.

Map ID No. (Site No.)	Name	Address	Risk	Potential COC
1	Days Inn (no closure documents to review for USTs reportedly removed in 1988)	5600 SR 524, Cocoa, FL	Low	Diesel Fuel and Unleaded Gasoline
2	Brevard Ohio Corp (currently Global Materials Company)	5580 SR 524, Cocoa, FL	No	Petroleum Products
3	Mobil Oil Corp SS #CN8 (currently Dakota-s Detail)	5555 SR 524, Cocoa, FL	High	Diesel Fuel and Unleaded Gasoline
4	Sunrise Food Mart #118, Sunshine Food Mart #27 (currently BP gasoline station)	5550 SR 524, Cocoa, FL	High	Diesel Fuel and Unleaded Gasoline
5	Atlantic Truck Lines 04-1I-3266	I-95 and SR 524, Cocoa, FL	No	Diesel Fuel
6	Flying J #1096	1101 Friday Road, Cocoa, FL	Medium	Diesel Fuel and Unleaded Gasoline
7	Sunshine Food Mart #45, Zippy Mart FL522 (currently Shell gasoline station)	4900 SR 524, Cocoa, FL	High	Diesel Fuel and Unleaded Gasoline
8	Chevron #47061 (currently vacant land)	4880 SR 524, Cocoa, FL	No	Waste Oil, Leaded Gasoline, and Unleaded Gasoline
9	Sunrise Food Mart #62, Tiger Mart (currently Amoco gasoline station)	4301 SR 524, Cocoa, FL	Medium	Diesel Fuel and Unleaded Gasoline



Map ID No. (Site No.)	Name	Address	Risk	Potential COC
10	7-Eleven Store #40328 (currently Sunoco Gasoline Station and 7-Eleven C-store)	3500 SR 524, Cocoa, FL	Medium	Diesel Fuel and Unleaded Gasoline
11	CVS Pharmacy #4280	2324 SR 524, Cocoa, FL	Low	RCRA Hazardous Waste
12	Pinch A Penny #199	2311 SR 524 Ste. #C-114, Cocoa, FL	Low	Pesticide-Sodium Hypochlorite Solution
13	Publix Super Market #760	2301 SR 524 #150, Cocoa, FL	Low	Diesel Fuel
14	Value Cleaners/The Home Depot (currently Great Wall Chinese and vacant spaces)	2300 SR 524, Cocoa, FL	Low	Solvents and Petroleum based dry-cleaner fluids
15	7-Eleven Store #37235 (and current Chevron gasoline station)	2201 SR 524, Cocoa, FL	Medium	Diesel Fuel and Unleaded Gasoline

### 1.3 RECOMMENDATIONS

Based on investigation of the property for evidence of potential contamination issues and other environmental issues, PSI offers the following recommendations.

- Further assessment may be required to determine the absence or presence and/or levels of soil and/or groundwater impact within the roadway expansion area at the following locations.
  - **Site No. 3: Mobil Oil Corp SS #CN8**
  - **Site No. 4: Sunrise Food Mart #118 (Sunshine Food Mart #27)**
  - **Site No. 6: Flying J #1096**
  - **Site No. 7: Sunshine Food Mart #45**
  - **Site No. 9: Sunrise Food Mart #62**
  - **Site No. 10: 7-Eleven Store #40328**
  - **Site No. 15: 7-Eleven Store #37235**



- Depending on the time frame in which construction activities commence, an updated Public Records review may be warranted prior to construction activities to determine current conditions. Sites having a High Risk of contamination potential should have a Public Records review update prior to construction activities.
- Should de-watering activities be anticipated along the study corridor, then additional assessment activities may be warranted at the above-mentioned sites to obtain information as to the current quality of groundwater prior to the de-watering activities.



## **2.0 INTRODUCTION**

### **2.1 PURPOSE AND SCOPE**

This CSER was performed to search for evidence of potential impact issues that may have an adverse environmental impact upon the study corridor. Based upon information provided to PSI, this CSER was conducted as part of a roadway project for Consor Engineers LLC. The study corridor commences at Friday Road in the southwest section and terminating at Industry Road in the northeast section in Cocoa, Brevard County, Florida. The assessment included records review, interviews, and reconnaissance to evaluate whether such conditions exist in connection with the property. The protocol utilized for this CSER was in general accordance with the requirements of Chapter 20 of the FDOT PD&E Manual - 2023 Version and ASTM E 1527-21, Standard Practice for Environmental Site Assessments: Phase I Environmental Site Assessment Process. This report includes documentation to support the analysis, opinions and conclusions as presented.

### **2.2 SPECIAL TERMS AND CONDITIONS**

#### **2.2.1 AUTHORIZATION**

Authorization to perform this assessment was given on June 18, 2024, by Melinda Fischl, PE, representing Consor Engineers LLC. The scope of work was conducted in accordance with PSI Proposal No. Amendment 1 to Agreement No. CA155 executed between Consor Engineers LLC and PSI and supplemental correspondence.

#### **2.2.2 PROPERTY ACCESS**

Instructions as to the location of the property, access, and an explanation of the property and facilities to be assessed were provided by Ms. Melinda Fischl, PE of Consor Engineers LLC.

### **2.3 METHODOLOGY AND RESOURCES**

#### **2.3.1 METHODOLOGY**

FDOT PD&E Manual guidelines (Chapter 20, 2023 revision) were followed to assess potential contamination.

#### **2.3.2 RECONNAISSANCE**

Prior to the site inspection, a review of the FDEP OCULUS Database was conducted to determine locations of contaminated sites. The ground reconnaissance consisted of observing the periphery of the property and viewing the site from accessible adjacent public thoroughfares. Interior portions of the property were systematically traversed to provide an overlapping field of view, wherever possible. Visual reconnaissance of adjoining properties was limited to areas and facilities that were readily observable from the subject



property or from public access areas. Site reconnaissance was conducted to determine sites with a potential to adversely impact the study corridor. Any observed potential hazardous or petroleum sources were noted and can be found in the Observations section (Section 8.0). Photographs were taken to document the features observed during the reconnaissance and environmental conditions of concern, where possible. A photographic log and copies of the photographs are included in Appendix B.

### 2.3.3 INTERVIEWS

Interviews were conducted with persons as noted in the following table. Records of Communication from interviews are included in Appendix C. Pertinent information reported by the interviewed parties is discussed in appropriate sections of the report.

Name	Title/Role	Affiliation	Date
Melinda Fischl, PE	Client/User	Conсор	Various
Judith Pennington	State Gov't Official	FDEP	Various
Christopher Ulrich	Local Gov't Official	BCNRMD	September 3, 2024
Cynthia M. Leckey	Local Gov't Official	FDOH-Brevard County	September 3, 2024
Tiffany Bonadio	Local Gov't Official	CFRD	September 25, 2024

Additional interviews were conducted with adjoining property owners and tenants. However, no useful historical information regarding the study corridor was provided.

### 2.3.4 ENVIRONMENTAL REGULATORY DATABASE INFORMATION

Information for the standard federal and state environmental record sources specified in ASTM Standard E 1527-21 was obtained through ERIS. The database information was reviewed to help identify evidence of potential contamination issues in connection with the study corridor. Additionally, where possible, PSI has researched the FDEP regulatory databases for facilities located within the study corridor to help identify the level of risk for each suspect site in connection with the study corridor. Copies of the research data and a description of the databases are included in Appendix D of this report.

### 2.3.5 HISTORICAL USE INFORMATION

A history of the previous uses of the property, and properties in the surrounding area to the extent that this information was revealed in the course of researching the study corridor, was developed consistent with practices specified in Chapter 20 of FDEP PD&E Manual – 2019 Version. From the standard historical sources specified in the ASTM Standard E 1527-21, PSI reviewed those sources listed below. Copies of representative historical source information are provided in applicable Appendices.





Source Type	Years Reviewed	Source
USGS "Lake Poinsett, FL." Topo Map	1953 (photorevised 1988, minor revision 1992)	USGS
USGS "Sharpes, FL." Topo Map	1953 (photorevised 1970, minor revision 1992)	USGS
Aerial Photographs	1943, 1951, 1958, 1969, 1972, 1979, 1983, 1986, 1993, 1994, 1999, 2002, 2004-2007, 2009, 2010, 2012-2014, 2016, 2017, 2019, 2020, 2022, 2023, 2024	FDOT, UF, and Google Earth
City Directories	1955, 1960, 1964, 1967, 1971, 1975, 1980, 1985, 1992, 1995, 2000, 2005, 2010, 2014	EDR
Sanborn Fire Insurance Maps	Not Reviewed, Unmapped Property	EDR

### 2.3.6 OTHER RESOURCES & ENVIRONMENTAL PROFESSIONAL QUALIFICATIONS

Other resources and information accessed for purposes of this CSER are discussed in appropriate sections of the report. Published references used in the completion of this CSER not previously listed are cited at the location they are referenced in the report. Credentials and qualifications of the environmental professionals responsible for preparation of this report are included in Appendix D.

## 2.4 LIMITATION AND EXCEPTIONS OF ASSESSMENT

Along with all of the limitations set forth in various sections of the Chapter 20 CSER protocol, the accuracy and completeness of this report is necessarily limited by the following:

- Access Limitations - The interior of the private residence in the north section of the study corridor was not accessed. Please note, however, PSI observed the exterior of the private residence in the study corridor.
- Physical Obstructions to Observations - While a thorough ground inspection was conducted where possible, the presence of wet areas of heavy ground vegetation prevented a complete visual inspection.
- Outstanding Information Requests - PSI contacted FDOH-Brevard County for information regarding the study corridor and surrounding vicinity. To date, no response has been received.
- Other - The scale of the aerial photographs reviewed and the presence of dense tree canopies prevented a close inspection of properties along the study corridor.



## 2.5 SIGNIFICANT ASSUMPTIONS

During the preparation of this report, PSI made the following assumptions in the development of the findings and conclusions of this CSER:

- Groundwater Flow Direction - The direction of regional groundwater flow was estimated through observations made during on-site reconnaissance, review of the USGS "Lake Poinsett, FL" and "Sharpes, FL" Topo maps, and reviewed regulatory information.
- Regulatory Agency Information - PSI assumes that all information provided by ERIS regarding regulatory status of facilities within the AMSD is complete, accurate, and correct.
- Other Regulatory Information - PSI considers all other information obtained from regulatory agencies to be complete, accurate, and current.
- Interviews - PSI assumes that all information provided through interviews is complete, accurate, and unbiased



### 3.0 PROJECT DESCRIPTION

The project corridor is located in Sections 13, 22, 23, 24, 26, 27, Township 24 South, Range 35 East, and in Section 18, Township 24 South, Range 36 East, as referenced on the "Lake Poinsett, FL." and "Sharpes, FL." USGS topographic (Topo) maps. The study corridor is generally located northeast of Friday Road and southwest of Industry Road in Cocoa, Brevard County, Florida. The majority of the study corridor consists of undeveloped land with residential and commercial land uses present.

The study corridor totals approximately 17,000 linear feet. For the purposes of this report, the area assessed included approximately 500 feet southeast and northwest from the ROW line of the corridor for petroleum, drycleaners, and non-petroleum sites; 1,000 feet from the ROW line for non-landfill solid waste sites; and 1/2 mile from the ROW line for CERCLA, NPL Superfund sites, or Landfill sites.

The following figures depicting the study corridor are included in Appendix A:

- Figure 1: Site Vicinity Aerial Photograph Map,
- Figure 2: USGS Topo Map,
- Figure 3: Risk Map
- Figure 4: Land Use Map, and
- Figure 5: Soils Map.



## 4.0 LAND USES

### 4.1 CURRENT LAND USE

The study corridor is generally located in a commercial area of Brevard County, Florida.

The following land uses were identified within 500 feet the study corridor:

- Residential, low density - less than 2 dwelling units/acre (Land Use Code 110) was identified for the central-southwestern section.
- Residential, high density - 6 or more dwelling units/acre (Land Use Code 130) was identified for the southwestern and northeastern sections.
- Commercial and services (Land Use Code 140) were identified throughout the study corridor.
- Institutional (Land Use Code 170) was identified in the northeastern section.
- Horse farms (Land Use Code 251) were identified in the central section.
- Herbaceous dry prairie (Land Use Code 310) was identified throughout the study corridor.
- Shrub and brush land (Land Use Code 320) were identified in the southwestern and central sections.
- Mixed range land (Land Use Code 330) was identified in the southwestern section.
- Pine flatwoods (Land Use Code 411) were identified throughout the study corridor.
- Hardwood - coniferous mixed (Land Use Code 434) was identified in the southwestern section.
- Reservoirs - pits, retention ponds, dams (Land Use Code 530) were identified throughout the study corridor.
- Mixed wetland hardwoods (Land Use Code 617) were identified in the central section.
- Freshwater marshes (Land Use Code 641) were identified throughout the study corridor.
- Wet prairies (Land Use Code 643) were identified in the central section.
- Emergent Aquatic Vegetation (Land Use Code 644) was identified central section.
- Treeless hydric savanna (Land Use Code 646) was identified throughout the study corridor.
- Disturbed land (Land Use Code 740) was identified in the northeastern section.
- Spoil areas (Land Use Code 743) was identified in the southwestern section.
- Roads and highways (Land Use Code 814) were identified in the southwestern and northeastern sections.
- Electrical power transmission lines (Land Use Code 832) were identified in the central section.
- Surface water collection ponds (Land Use Code 837) were identified in the northeastern section.

A Land Use Map has been provided as Figure 4, Appendix A.

### 4.2 FUTURE LAND USE

The proposed future land in the immediate vicinity of the roadway expansion is anticipated to be similar to existing land use.



## 5.0 HYDROGEOLOGIC FEATURES

### 5.1 GEOLOGY/HYDROGEOLOGY

Based upon review of the Florida Geological Survey Report of Investigation No. 28 (Groundwater Resources of Brevard County, Florida), groundwater in Brevard County occurs under either nonartesian or artesian conditions. The water in the surficial sands of Pleistocene and Recent Age is under nonartesian conditions in all parts of the county except a few small areas where the sands are overlain by thick beds of peat or clay. The principal sources of water in Brevard County are deposits that form a part of the principal artesian aquifer of the Florida Peninsula and adjacent area. This aquifer in Brevard County is composed of beds of sand and shell in the lower part of the deposits of Pliocene and late Miocene Age, the permeable parts of the Hawthorn Formation, and limestone formations of middle and late Eocene Age.

### 5.2 USGS TOPO MAP REVIEW

The following USGS Topo maps were reviewed:

- "Lake Poinsett, FLA." 1953, 1970
- "Sharpes, FLA." 1949, 1951, 1970, 1980, 1988

According to the USGS Topo maps, the study corridor is generally flat and is located between 23-45 feet above the NGVD of 1929. The highest area of topographic elevation generally occurs in the northeast portion of the study corridor and decreases to 23 feet NGVD in the approximate southwest portion where it crosses Friday Road. A low-lying wet area was depicted along the southeastern side of the study corridor. The study corridor and immediate surrounding areas are depicted on the maps as wooded land, marsh or swamp, a pond to the southeast, and various structures along the study corridor. The USGS Topo maps are provided as Figure 2 in Appendix A.

### 5.3 USDA NRCS SOIL SURVEY REVIEW

According to USDA NRCS SSURGO database, 21 soil types are mapped within the study corridor as described below:

**Map Unit: 2** – *Anclote sand-0 to 1 percent slopes*, is generally classified as very deep, very poorly drained, rapidly permeable soils in depressions, poorly defined drainage ways, and flood plains in Southern Florida Flatwoods.

**Map Unit: 6** – *Basinger sand-depressional*, is generally classified as nearly level and very poorly drained. It is in shallow depressions and sloughs and along the edges of freshwater marshes and swamps. Undrained areas are ponded for six to nine months or more each year. The slopes are concave and range from 0 to 2 percent. Permeability is rapid throughout.



**Map Unit: 7** – *Basinger sand*, is generally classified as nearly level and very poorly drained. It is in shallow depressions and sloughs and along the edges of freshwater marshes and swamps. Permeability is rapid throughout.

**Map Unit: 17** - *Eaugallie sand*, is generally classified as very deep, very poorly and poorly drained, slowly permeable soils in flats, sloughs, and depressional areas. They formed in sandy and loamy marine sediments.

**Map Unit: 28** – *Immokalee sand-0 to 2 percent slopes*, is generally classified as nearly level and poorly drained. It is on broad flatwoods. The permeability is rapid in the surface and subsurface layers and in the substratum, and it is moderate in the subsoil.

**Map Unit: 30** – *Malabar sand-0 to 2 percent slopes*, is generally classified as very deep, very poorly and poorly drained, slowly permeable soils in sloughs, shallow depressions, and along flood plains. They formed in sandy and loamy marine sediments.

**Map Unit: 36** – *Myakka sand-0 to 2 percent slopes*, is generally classified as very deep, very poorly or poorly drained, moderately rapid or moderately permeable soils that occur primarily in mesic flatwoods of peninsular Florida. They formed in sandy marine deposits.

**Map Unit: 38** – *Myakka sand-depressional*, is generally classified as very deep, very poorly or poorly drained, moderately rapid or moderately permeable soils that occur primarily in mesic flatwoods of peninsular Florida. They formed in sandy marine deposits. Slopes range from 0 to 8 percent.

**Map Unit: 43** – *Paola fine sand-0 to 8 percent slopes*, is generally classified as very deep, excessively drained, very rapidly permeable soils that formed in sandy marine sediments. They are on hills, ridges, and flats on marine terraces.

**Map Unit: 45** – *Paola-Urban land complex-0 to 8 percent slopes*, is generally classified as very deep, excessively drained Paola soils and urban land.

**Map Unit: 49** – *Pomello sand-0 to 5 percent slopes*, is generally classified as very deep, moderately well to somewhat poorly drained soils that formed in sandy marine sediments. It is on ridges, hills, and knolls in the flatwoods on marine terraces. Permeability is moderately rapid throughout.

**Map Unit: 50** – *Pomello-Urban land complex*, is generally classified as very deep, moderately well drained Pomello soils that formed in sandy marine deposits and urban land. It is on low ridges and knolls on the flatwoods.

**Map Unit: 51** – *Pompano sand-0 to 2 percent slopes*, is generally classified as very deep, very poorly and poorly drained, rapidly permeable soils that formed in thick beds of sandy marine sediments. These soils are on flatwoods, in low broad flats, and to a lesser extent, depressions, drainageways, and flood plans on marine terraces.



**Map Unit: 54** – *St. Johns sand-0 to 2 percent slopes*, is generally classified as very deep, poorly to very poorly drained, moderately permeable soils on broad flats and depressional areas of the lower Coastal Plain. They are formed in sandy marine sediments.

**Map Unit: 55** – *St. Johns sand-depressional*, is generally classified as very deep, very poorly drained, moderately permeable soils on depressions on marine terraces. They are formed in sandy marine deposits.

**Map Unit: 56** – *St. Lucie fine sand-0 to 5 percent slopes*, is generally classified as very deep, excessively drained soils that formed in sandy marine deposits. It is on dunes, ridges, and knolls on marine terraces. The permeability is very rapid.

**Map Unit: 57** – *St. Lucie fine sand-5 to 12 percent slopes*, is generally classified as very deep, excessively drained soils that formed in sandy marine deposits. It is on dunes, ridges, and knolls on marine terraces. The permeability is very rapid.

**Map Unit: 64** – *Terra Ceia muck* is generally classified as very deep, very poorly drained soils that formed in more than 50 inches of well decomposed, hydrophytic, herbaceous plant remains. They are in fresh water marshes Southern Florida Flatwoods.

**Map Unit: 67** – *Tomoka muck, undrained*, is generally classified as deep, very poorly drained, moderately permeable soils that formed in decomposed dark reddish brown and black organic material over sand and loamy mineral material. They are on broad low flats, fresh water marshes and swamps. Slopes range from 0 to 2 percent.

**Map Unit: 70** – *Valkaria sand* is generally classified as deep, poorly drained, rapidly permeable soils that formed in thick beds of marine sands. Valkaria soils occur in broad, poorly defined, low gradient drainageways, depressions, and low nearly level areas. Slopes are 2 percent or less.

**Map Unit: 91** – *Anclote sand* is generally classified as very deep, very poorly drained, rapidly permeable soils in depressions, poorly defined drainage ways, and flood plains in Southern Florida Flatwoods. Slopes range from 0 to 2 percent.

A Soils Map has been provided as Figure 5, Appendix A.

## 5.4 UTILITIES

Utility systems identified within the study corridor are as follows:

- Electricity within the study corridor is provided by FPL.
- Sewage disposal and potable water within the study corridor are currently provided by the City of Cocoa.

Utilities noted in the study corridor include buried electric and fiber optic lines and aboveground electric lines located along roadways. Additionally, an underground gas pipeline crosses the study corridor at Westminster Drive and SR 524, near Junny Rios Martinez Park.



## 6.0 HISTORICAL INFORMATION REVIEW

### 6.1 AERIAL PHOTOGRAPH REVIEW

Aerial photographs were reviewed as part of this CSER. The quality and scale of the aerial photographs varied throughout the years reviewed. Review of the aerial photographs followed in a southwest to northeast direction, beginning at approximately 500 feet southwest of Friday Road and ending at approximately 500 feet east of Industry Road. Observations are detailed below.

In the 1943 and 1951 aerial photographs, the study corridor generally appeared as undeveloped land, various ponds, and low-lying areas. No structures were apparent.

In the 1969 aerial photograph, SR 524 was apparent. The property along SR 524 appeared as undeveloped land, various ponds, and low-lying areas. No structures were apparent.

In the 1972 and 1979 aerial photographs, SR 524 was apparent. The property along SR 524 appeared as mixed-use with wooded land and residential and commercial structures apparent. The majority of the commercial development was apparent in the vicinity of the intersection of SR 524 and Interstate 95. Two structures indicative of gasoline stations were apparent on the properties that are currently occupied by a Shell gasoline station and shop (Site No. 4) and a vacant lot that was formerly a Chevron gasoline station (Site No. 8). The majority of the residential development was apparent in the northeastern section of the study corridor. Various ponds and low-lying areas were apparent along the study corridor.

In the 1983 aerial photograph, the study corridor generally appeared unchanged. However, an additional structure indicative of a gasoline station was apparent on the property that is currently occupied by a Shell gasoline station and Sunshine Food Mart (Site No. 7).

In the 1986 aerial photograph, SR 524 was apparent. The property along SR 524 appeared as mixed use with wooded land and residential and commercial structures apparent. The majority of the commercial development was apparent in the vicinity of the intersection of SR 524 and Interstate 95. One of the three gasoline station structures appeared demolished (Site No. 8). The majority of the residential development was apparent in the northeastern section of the study corridor. Various ponds and low-lying areas were apparent along the study corridor.

In the 1993, 1994, 1999, 2002, 2004-2007, 2009, 2010, 2012-2014, and 2016 aerial photographs, SR 524 was apparent. The property along SR 524 appeared as mixed-use with wooded land, commercial structures, paved roads and highways, low-lying wet areas, and various residential structures. The majority of the commercial development was apparent in the vicinity of the intersection of SR 524 and Interstate 95. The majority of the residential development was apparent in the northeastern section of the study corridor. Various ponds and low-lying areas were apparent along the study corridor.

In the 2017 aerial photograph, the study corridor generally appeared unchanged, with the exception of the property at the eastern corner of the intersection of SR 524 and Interstate 95, which appeared to be under construction.





In the 2019 and 2020 aerial photographs, the study corridor generally appeared unchanged, with the exception of the property at the eastern corner of the intersection of SR 524 and Interstate 95 that appeared as a commercial truck stop fueling facility, property on the southeast side of the corridor between Interstate 95 and Cox Road that appeared as a drainage retention area followed by a distribution warehouse, and property on the southeast side of the corridor southwest of London Boulevard that appeared as a fire station.

In the 2022 aerial photograph, the study corridor generally appeared unchanged, with the exception of the property on the southeast side of the corridor between Westminster Drive and London Boulevard that appeared with construction activities.

In the 2023 and 2024 aerial photographs, the study corridor generally appeared unchanged, with the exception of the property on the southeast side of the corridor between Westminster Drive and London Boulevard that appeared with construction activities. The study corridor generally appeared with its current configuration.

Based on the historical aerial photograph review, PSI offers the following:

- No sites or noted land uses such as mixing/loading areas or structures were identified as potential environmental concerns in the reviewed historical sources.
- Based upon information provided to PSI by the FDEP, the study corridor is not located within an EDB delineation zone. An EDB delineated zone indicates that water samples have been collected and analyzed from a potable water supply well or production well within the zone, and EDB was detected above the MCL for State Primary and Secondary Drinking Water Standards.

## 6.2 CITY DIRECTORY REVIEW

PSI reviewed the EDR Digital Archive and R.L. Polk & Co city directories for the study corridor for the years 1955, 1960, 1964, 1967, 1971, 1975, 1980, 1985, 1992, 1995, 2000, 2005, 2010, and 2014. Fifteen facilities were identified to be of potential concern and are listed below. Detailed information for those sites with regulatory listings is provided in Section 7. Please note only facilities and years listed are provided below for the sites with regulatory database listings. Site numbers as referenced in Section 7 are listed in parentheses. These sites are discussed further in Section 7.

**5600 SR 524 (Site 1)** - No listings.

**5580 SR 524 (Site 2)** - No listings.

**5555 SR 524 (Site 3)** - No listings.

**5550 SR 524 (Site 4)** - No listings.

**I-95 and SR 524 (Site 5)** - No listings.

**1101 Friday Road (Site 6)** - No listings.



**4900 SR 524 (Site 7)** - This address was identified in the city directories from 1992 to 2014 as being occupied by the following:

- 1992: Crown Central Petroleum Corp
- 2000: Space Coast Petro Distributor
- 2005: A One Petro Inc., Space Coast Petro Distributor
- 2010: Space Coast Petro Distributor, United Hotel Group LLC
- 2014: Space Coast Petro Distributor

**4880 SR 524 (Site 8)** - No listings.

**4301 SR 524 (Site 9)** - This address was identified in the city directories from 2005 to 2014 as being occupied by the following:

- 2005: Millennium Oil Inc.
- 2010: Bizzarro Pizza Company, Millennium Oil Inc., OHM Space Coast Inc., Tiger Mart Exxon, Tony's Famous NY Pizza Inc., Uhaul Moving & Storage
- 2014: Millennium Oil Inc., Tiger Mart Exxon, Tony's Famous NY Pizza Inc.

**3500 SR 524 (Site 10)** - This address was identified in the 2005 city directory as being occupied by the following:

- 2005: Speedway Smoke for Less

**2324 SR 524 (Site 11)** - This address was identified in the city directories from 1995 to 2014 as being occupied by the following:

- 1995: Eckerd Corporation
- 2000: Eckerd Corporation
- 2005: CVS Pharmacy Inc.
- 2010: CVS Pharmacy Inc.
- 2014: CVS Pharmacy Inc., Eckerd Drugs

**2311 SR 524 (Site 12)** - This address was identified in the 2014 city directory as being occupied by the following:

- 2014: Anytime Fitness (former Pinch A Penny #199)

**2301 SR 524 (Site 13)** - This address was identified in the city directories from 2005 to 2014 as being occupied by the following:

- 2005: Broome Jim, China Park, PC & D Management Inc., Publix Super Markets Inc., Roe Valerie Woods Insurance, Visionary Optometry Inc.



- 2010: American Liquor, Beef O Bradys, Blockbuster Inc., China Park, Country Cookin Diner Inc., Expert Nails, General Nutrition Inc. PA, JP Morgan Chase & Co, PC & D Management Inc., Publix Super Markets Inc., Roe Valerie Woods Insurance, Tips & Toes 4 Nail Salon, Visionary Optometry Inc., Wing King Three Inc.
- 2014: American Liquor, Beef O Bradys, China Park, Country Cookin Diner Inc., Expert Nails, General Nutrition Corporation, JP Morgan Chase & Co, PC & D Management Inc., Publix Super Markets Inc., Wing King Three Inc.

**2300 SR 524 (Site 14)** - This address was identified in the city directories from 2000 to 2014 as being occupied by the following:

- 2000: Creative Hair Dressers Inc., Dollar Tree Stores Inc., Great Wall Chinese Restaurant, Health First Physicians Inc., Labor Employment Sec Fla Dept, M G A Inc., Sedona Healthcare Group Inc., Western Union, Winn-Dixie Stores Inc., Zingerella John
- 2005: Dollar Tree Stores Inc., Dr Fitness, Edward D Jones & Co LP, Great Wall Chinese Restaurant, Health First Inc., Sedona Healthcare Group Inc., SJ Holdings LLC, Tenacious Tan Inc., Winn-Dixie Stores Inc.
- 2010: Dr Fitness, Edward D Jones & Co LP, Florida State of, Great Wall Chinese Restaurant, MGA Inc., Nails by Tony, Ratner Companies LC, Raup Aimee, Sarah E Guttery DVM PA, Tenacious Tan Inc., Vijayvargiya Prerna MD
- 2014: Dr Fitness, Edward D Jones & Co LP, Great Wall Chinese Restaurant, Nails by Tony, Sarah E Guttery DVM PA

**2201 SR 524 (Site 15)** - This address was identified in the city directories from 2010 to 2014 as being occupied by the following:

- 2010: S & S Gas LLC
- 2014: Babylon Petroleum

### 6.3 SANBORN MAP REVIEW

Based on information provided by EDR, Sanborn maps are not available for the study corridor.

### 6.4 PRIOR REPORT REVIEW

PSI mailed or e-mail questions or performed interviews requesting this information. Provided reports are discussed below.

Report Title:	CSER
Prepared For:	Infrastructure Engineers, LLC
Prepared By:	PSI
Report Date:	March 23, 2020, Reissued April 11, 2022



Summary:	Based on PSI's review, a total of 15 sites with potential for hazardous material or petroleum impact to the soil and/or groundwater were identified. Of these sites, three facilities were assigned a No Risk Site, five locations were assigned a Low Risk, five sites were assigned a Medium Risk, and two facilities were assigned a High Risk. Please note, risk rankings were determined based on information provided to PSI indicating dewatering activities were possible for the proposed roadway expansion.
----------	---



## 7.0 REGULATORY RECORDS REVIEW AND POTENTIAL RANKING

### 7.1 ENVIRONMENTAL REGULATORY RECORDS REVIEW

Information for the standard Federal and state environmental record sources was obtained through ERIS. The database information was reviewed to help identify facilities to be a potential concern in connection with the area study corridor. In addition, PSI supplemented the Radius Map Report by obtaining state, county, and local available records through file review and interviews. Additionally, interviews were conducted with neighboring residents and tenants. A copy of the database and a description of the databases have been included in the Appendices.

### 7.2 PROJECT IMPACTS AND CONTAMINATION POTENTIAL RATING

The FDOT rating system for sites of potential environmental concern fall into four categories:

**No Risk Site** - After review of all available information, there is nothing to indicate that contamination would be a problem. This does not mean that hazardous waste or materials have not been handled on a site, but indicates that all available information (FDEP reports, monitoring wells, water and soil samples, etc.) indicates problems should not be expected. Examples of operations that may have receive this rating are:

- A gasoline station that has been closed and has a closure assessment or contamination assessment documenting that there is no contamination remaining.
- A wholesale or retail outlet that handles hazardous materials in sealed containers which are never opened while at this facility, such as aerosol cans for sale at a drug or home improvement retail store.

**Low Risk Site** - The former or current operation has a hazardous waste generator ID number, or deals with hazardous materials; however, based on available information, there is no reason to believe there would be any involvement with contamination.

**Medium Risk Site** - After review of all available information, indications are found (reports, Notice of Violations, consent orders, etc) that identify known soil and/or water contamination and that the issue does not need remediation, is being remediated (i.e. air stripper of the groundwater, etc.) or that continued monitoring is required. The complete details of remediation requirements are important to determine what impact the site could have on design or construction of the roadway improvements. This rating expresses the degree of concern for potential contamination problems. Known problems may not necessarily present a high cause for concern if the regulatory agencies are aware of the situation and corrective actions are either underway or complete. The actions may not have an adverse impact on the proposed project. This is the lowest possible rating a gasoline station operating within current regulations could receive.



**High Risk Site** - After a review of all available information, there is a definite potential for the site to have contamination problems. Further assessment will be required to determine the actual presence and/or levels of contamination, the presence of abandoned underground fuel storage tanks, and the need for remedial action. Properties that were previously used as gasoline stations but have not been evaluated or assessed would receive this rating.

The following sites with a contamination risk potential rating of No, Low, Medium, or High Risk have been listed in sequential order from southwest to northeast along SR 524 and in the vicinity of the detached proposed pond locations with regard to their locations along the study area. Please note that risk rankings were determined based on information provided to PSI indicating dewatering may be necessary for the proposed roadway expansion. Sites have been included which were identified during the site reconnaissance and were included in the regulatory database report. Based upon review of the regulatory database report, additional non-adjointing facilities not listed below were noted to be located within the AMSD. However, given their actual separation distances, current regulatory status, and/or regional topographic location in relation to the subject property, the additional non-adjointing facilities have been assigned a contamination risk assessment score of No Risk Site.

**1. Days Inn, 5600 SR 524, Cocoa, Florida 32926 (Facility ID: 8841080).** This facility was listed in the ERIS Radius Map Report as a UST and STCS facility. It is located approximately 230 feet southwest of the study corridor intersection ROW on the northwest side of State Road 524 and in an apparent down-gradient topographic position. According to the ERIS report and the information obtained from the FDEP Oculus/Map Direct database, three 10,000-gallon USTs of unknown contents were installed at this facility on unreported dates and were all removed in July 1988. PSI searched the FDEP database for UST closure assessment records pertaining to soil and groundwater sampling and none were found. No petroleum product releases were identified for this facility. Based on the separation distance of this facility to the study corridor, inferred down-gradient position, and the lack of reported releases, this facility has been assigned a contamination risk assessment score of **Low Risk Site**. The COCs for this facility are diesel fuel and unleaded gasoline.

**2. Brevard Ohio Corp, 5580 SR 524, Cocoa, Florida 32926 (Facility ID: 8841317).** This facility was listed in the ERIS Radius Map Report as an LST, DWM CONTAM, STCS, UST, and WELL SURVEILLANCE facility. It is located on the edge of the southwestern section of the study corridor on the northwest side of State Road 524. In June 1995, Universal Engineering Sciences (UES) completed a Contamination Assessment Report which resulted in this facility receiving a priority ranking of 5. Remediation activities for this site included the removal of approximately 214 cubic yards of contaminated soil. In August 2004, Lumbert Environmental Group, Inc. (LEI) completed a Site Assessment Report which included the installation and sampling of two monitoring wells. Minor residual contamination was found and LEI recommended that the site receive an NFA status. In November 2004, the BCNRMD, as an agent for the FDEP, requested additional soil and groundwater sampling be completed.

PSI reviewed the November 2006 Supplemental Site Assessment for this facility that was conducted by Point Four Engineering and Technological Services (PFE). The 2006 report states that this facility previously operated as a filling station that experienced release(s) of petroleum product prior to 1995. PFE obtained



several soil and groundwater samples from this site and analytical results indicated that the analyzed constituents were well below the cleanup target levels for both soil and groundwater criteria. The UST tank bed was reported as closed in place. PFE requested an NFA status without conditions for the site.

In March 2007, this site received an SRCO from the FDEP. Based on the most recent soil and groundwater analytical data and the completed cleanup status, this facility has been assigned a contamination risk assessment score of **No Risk Site**.

**3. Mobil Oil Corp. #02-CN8, 5555 SR 524, Cocoa, Florida 32926 (Facility ID: 8518347).** This facility was listed in the ERIS Radius Map Report on the LST, UST, DWM CONTAM, STCS, WELL SURVEILLANCE, RCRA NonGen, FINDS/FRS, and ECHO databases. It is located on the southwestern section of the study corridor on the southeast side of State Road 524. Twelve USTs and replacement USTs between 550 and 10,000 gallons in size that contained waste oil, leaded gasoline, and unleaded gasoline were installed at this facility between September 1966 and January 1988. Eight of the USTs were removed from this facility in January 1988 and replaced with three 10,000-gallon fiberglass USTs containing leaded and unleaded gasoline, and a 550-gallon used oil UST. The fiberglass gasoline USTs were installed in a new location, on the southwest corner of the site. The original location of the 550-gallon steel used oil UST could not be verified. The second 550-gallon used oil UST was located behind the station building on the east side of the site. The remaining four USTs were removed in July 1992. According to the ERIS report, the discharge cleanup status for this facility is ongoing and the cleanup work status is currently inactive. A discharge was reported at this facility to the FDEP in May 1986 and the facility was eligible for the EDI program. PSI reviewed the Template Site Assessment Report (TSAR) conducted by Florida Geotechnical Engineering, Inc. (FGE), dated July 2018. During this assessment period, FGE performed seven soil borings and collected soil samples to be analyzed by various test methods that are used to detect petroleum contamination. FGE reported that no parameters exceeded their respective SCTLs.

The 2018 TSAR also stated that groundwater samples were collected from six monitoring wells and were analyzed by various test methods associated with petroleum contamination. Groundwater flow was documented to be to the southwest. The groundwater analytical results indicated that BTEX, MTBE, naphthalene, 1-methylnaphthalene, 2-methylnaphthalene, and TPH all exceeded their respective GCTLs and/or NADCs in each well sampled. FGE recommended a RAP be prepared to address the petroleum-impacted smear zone and groundwater contamination.

Based on the most recent groundwater analytical data, the lack of regulatory closure documentation, and the documented impacted groundwater remaining on the property, this facility has been assigned a contamination risk assessment score of **High Risk Site**.

**4. Sunrise Food Mart #118 (a.k.a. Sunshine Food Mart #27, Crown Central Petroleum Corp. and Zippy Mart), 5550 SR 524, Cocoa, Florida 32926 (Facility ID: 8501147).** This facility was listed in the ERIS Radius Map Report on the LST, UST, STCS, ICIS, FINDS/FRS, WELL SURVEILLANCE, and ECHO databases. It is located on the southwestern section of the study corridor on the northwest side of State Road 524. Eight USTs of between 500 and 6,000 gallons in size with various contents (diesel, unleaded gasoline, kerosene) were installed at this facility in February 1980 or on unreported dates and were all removed on unreported dates. Currently, three 10,000-gallon USTs containing unleaded gasoline and one 10,000-gallon UST containing





vehicular diesel are in service at this property and were installed in September 1992. A discharge was reported at this facility to the FDEP in November 1987 and the facility was eligible for the EDI program. The discharge was addressed, remediated, and received an SRCO from the FDEP in March 1995. A spill bucket closure report was completed in July 2023 that identified impact and recommended a DRF be completed. A DRF was completed in November 2023. The facility was last inspected in March 2024 and was found to be in major out of compliance for shear valves not properly installed and component or piping that caused a discharge or release.

Based on the most recent discharge, the lack of regulatory closure documentation, and the documented impact remaining on the property, this facility has been assigned a contamination risk assessment score of **High Risk Site**.

**5. Atlantic Truck Lines 04-11-3266, I-95 & SR 524, Cocoa, Florida 32926 (Facility ID: 9807344).** This facility was listed in the ERIS Radius Map Report as being on the LST, DWM CONTAM, STCS, WELL SURVEILLANCE, and DEL CONTAM SITE databases as an Emergency Response Spill Site. It is located on the southwest section of the study corridor on the southeast side of State Road 524 and on the northeast side of I-95. According to the ERIS report, a discharge was reported for this facility to the FDEP in October 2004. The discharge cleanup status of this facility is "cleanup not required" and the cleanup work status is "completed". Source removal activities consisting of the removal and transportation of approximately 16 cubic yards of soil occurred at this property in July 2006. Confirmatory soil samples were collected from the sidewalls and base of the excavation. Based on the laboratory analytical results and the documentation of excavation activities, the FDEP issued a response letter in July 2006 and stated that no additional action was required at that time.

Based on the soil analytical data and FDEP's conclusion that no additional action was required, this facility has been assigned a contamination risk assessment score of **No Risk Site**.

**6. Flying J #1096. 1101 Friday Road, Cocoa, Florida 32916 (Facility ID: 9815467).** This facility was listed in the ERIS Radius Map Report as being on the UST, STCS, and TIER 2 databases. It is located on the southwest section of the study corridor on the southeast side of State Road 524. According to the ERIS report, five 20,000-gallon USTs containing vehicular diesel and one 25,000-gallon UST containing unleaded gasoline were installed at this facility in March 2017 and are currently in service. The FDEP conducted an inspection in May 2018 and the inspection results indicate that this facility was in compliance with FDEP regulations.

Based on the lack of reported discharges, the compliance status, and the current use as a gasoline station, this facility has been assigned a contamination risk assessment score of **Medium Risk Site**.

**7. Sunshine Food Mart #45, 4900 SR 524, Cocoa, FL 32926 (Facility ID: 8501392).** This facility was listed in the ERIS Radius Map Report on the LST, UST, STCS, DWM CONTAM, FINDS/FRS, ECHO, RCRA NONGEN, and NPDES, databases. It is located on the southwest section of the study corridor on the northwest side of State Road 524. According to the ERIS report, three 10,000-gallon USTs containing unleaded gasoline and vehicular diesel were installed at this facility in July 1980 and were removed in October 1999. Two 12,000-gallon USTs containing unleaded gasoline and vehicular diesel were installed at this facility in October 1999 and are currently in service. A discharge was reported for this facility in August 1990. The discharge cleanup status is ongoing and the cleanup work status is currently inactive.





GHD Services (GHD) submitted an Interim Assessment Report and a TSAR to the FDEP in December 2017 and March 2018, respectively. According to these reports, impacted soil and groundwater remains within this facility's property boundaries. In the TSAR, GHD recommended the preparation of a RAP to evaluate the use of a variety of remedial strategies to address the soil and groundwater impacts.

Based on data collected as part of closure (replacement) activities in January 2020 for the regular and premium unleaded gasoline and diesel fuel spill buckets recommended remediation of the impacts surrounding the spill buckets and a DRF was submitted in March 2020. The groundwater analytical results showed no exceedances of applicable GCTLs or NADCs from the samples collected in July 2021 and impacted soils were removed. One additional quarter of groundwater sampling was recommended. NAM activities from January 2022 to May 2024 have identified impact in groundwater in one monitoring well MW-18 located approximately 150 feet from the ROW.

Based on the information obtained from the GHD reports, soil and groundwater impacts remain at this facility and no remediation activities have been conducted to date for the 1990 discharge; therefore, this facility has been assigned a contamination risk assessment score of **High Risk Site**.

**8. Chevron #47061, 4880 SR 524, Cocoa, FL 32926 (Facility ID: 8519312).** This facility was listed in the ERIS Radius Map Report on the LST, DWM CONTAM, STCS, WELL SURVEILLANCE, and UST databases. It is located on the southwest section of the study corridor on the northwest side of State Road 524. According to the ERIS report, one 1,000-gallon UST containing waste oil, two 10,000-gallon USTs containing unleaded gasoline, and one 10,000-gallon UST containing leaded gasoline were installed at this facility in July 1982 and removed at an unreported date. A discharge was reported at this facility in June 1992.

PSI reviewed the Arcadis U.S., Inc. (Arcadis) TSAR, dated May 2017. Arcadis concluded that there are no identified soil impacts and that the groundwater analytical results indicated concentrations below GCTLs for two consecutive quarters (December 9, 2016 and March 16, 2017 sampling events). In September 2017, the FDEP issued an SRCO for the facility.

Based on the completed cleanup status and the lack of current USTs, this facility has been assigned a contamination risk assignment score of **No Risk Site**.

**9. Sunrise Food Mart No. 62 (a.k.a. Tiger Mart Exxon), 4301 SR 524, Cocoa, FL 32926 (Facility ID: 9805290).** This facility was listed in the ERIS Radius Map Report as being on the UST and STCS databases. It is located on the central section of the study corridor on the southeast side of State Road 524. According to the ERIS report, one 12,000-gallon unleaded gasoline UST and one 15,000-gallon unleaded gasoline UST were installed at this facility in October 2002 and are reportedly in service. Based on the most recent FDEP Compliance Inspection Report, this facility is in compliance with regulatory standards. No discharges have been reported for this facility.

Based on the lack of reported discharges, the compliance status, and current property use as a gasoline station, this facility has been assigned a contamination risk assessment score of **Medium Risk Site**.



**10. 7-Eleven Store No. 40328 (a.k.a. Speedway No. 8352), 3500 SR 524, Cocoa, FL 32926 (Facility ID: 8732759).** This facility is listed in the ERIS Radius Map Report on the LST, UST, STCS, DEL CONTAM SITE, DWM CONTAM, WELL SURVEILLANCE, FINDS/FRS, and ECHO databases. It is located on the northeast section of the study corridor on the northwest side of State Road 524. According to the ERIS report, two 10,000-gallon unleaded gasoline USTs and one 10,000-gallon diesel UST were installed at this facility in March 1987 and were removed in November 2008. Two 20,000-gallon USTs containing unleaded gasoline and diesel were installed at this facility in December 2008 and are reportedly in service. A discharge was reported for this facility in February 1993. The discharge was addressed, remediated, and was issued an SRCO by the FDEP in October 2010. A submersible pump was repaired in 2021 and no soil or groundwater impact was identified.

According to the most recent FDEP Compliance Inspection Report, this facility is in compliance with regulatory standards. Based on the discharge cleanup status, the lack of current violations, and the current use as a gasoline station, this facility has been assigned a contamination risk assessment score of **Medium Risk Site**.

**11. CVS Pharmacy No. 4280, 2324 SR 524, Cocoa, FL 32926 (EPA ID: FLR000189241).** This facility is listed in the ERIS Radius Map Report as being on the RCRA VSQG, FINDS/FRS, and ECHO databases. It is located on the northeast section of the study corridor on the northwest side of State Road 524. According to the ERIS report, this facility is associated with the following hazardous wastes: ignitable wastes, wastes with a pH of less than 2 or greater than 12.5, cadmium, chromium, mercury, selenium, silver, nicotine, salts, nitroglycerine, and several other organic compounds. The ERIS report and the EPA ECHO database indicated that no spills or violations have been reported for this facility.

Based on the hazardous waste codes associated with this facility and the lack of reported spills and violations, the facility has been assigned a contamination risk assessment score of **Low Risk Site**.

**12. Pinch A Penny No. 199, 2311 SR 524 Suite No. C-114, Cocoa, FL 32926 (Facility ID: N/A).** This facility is listed in the ERIS Radius Map Report as being on the FINDS/FRS and SSTS databases. It is located on the northeast section of the study corridor on the southeast side of State Road 524. SSTS tracks the registration of all pesticide-producing establishments and tracks annually the types and amounts of pesticides, active ingredients, and related devices that are produced, sold, or distributed each year. According to the ERIS report, in 2008, zero product was reported at this facility. No records of violations or spills have been found on the FDEP Oculus database.

Based on the lack of violations and spills reported and the current use as a swimming pool supply store, this facility has been assigned a contamination risk assessment score of **Low Risk Site**.

**13. Publix Super Market No. 760, 2301 SR 524 #150, Cocoa, FL 32926 (Facility ID: 9808282).** This facility is listed in the ERIS Radius Map Report on the AST, STCS, FINDS/FRS, and RCRA VSGQ databases. According to the ERIS Radius Map Report, one 1,000-gallon diesel AST was installed at this facility in June 2006 and is reportedly in service. The AST is associated with an on-site emergency generator. PSI reviewed the most recent FDEP's Storage Tank Facility Routine Compliance Site Inspection Report, dated August 29, 2022, which indicated that the facility is in compliance with regulatory standards. No discharges have been reported for this facility.



Based on the lack of reported discharges and the on-site storage of diesel fuel, this facility has been assigned a contamination risk assessment score of **Low Risk Site**.

**14. Value Cleaners/The Home Depot, a.k.a. 60 Minute Cleaners, 2300 SR 524, Cocoa, FL 32926 (Facility ID: N/A).** This facility is listed in the ERIS Radius Map Report on the STCS and FINDS/FRS databases. According to the ERIS report, Value Cleaners operated at this address in 1997 and had a site type description as "garment pressing and cleaners agents". PSI searched the FDEP's Oculus and Map Direct databases for regulatory records associated with this address and no dry-cleaning records were available. The facility would have been located approximately 460-feet north of the nearest SR 524 ROW and at an inferred cross-gradient position. Based on the lack of reported discharges, lack of regulatory listings, inferred cross-gradient position, and separation distance, this facility has been assigned a contamination risk assessment score of **Low Risk Site**.

**15. 7-Eleven Store No. 37235 (f.k.a. Cocoa Mobil LLC), 2201 SR 524, Cocoa, FL 32926 (Facility ID: 9804418).** This facility is listed in the ERIS Radius Map Report on the UST and STCS databases. According to the ERIS Radius Map Report, this facility operated as a Cocoa Mobil LLC (gas station) from 2010 to 2014. One 20,000-gallon diesel UST and two 15,000-gallon unleaded gasoline USTs were installed at this facility in December 2001 and are reportedly in service.

In April 2015, Wilson's Petroleum Equipment, Inc. (Wilson) was performing an equipment upgrade for the three USTs. CB&I Environmental & Infrastructure, Inc. (CB&I) conducted a petroleum system closure assessment during replacement of the overspill and vapor buckets. A total of 67 soil samples were collected from the overspill bucket excavations at 1-foot depth intervals around each bucket to the top of each tank at approximately 4 feet below surface. CB&I utilized an organic vapor analyzer (OVA) prior to collecting soil samples and the total organic vapors detected ranged from <1 to 1,191 ppm.

Thirteen of the soil samples were submitted to a laboratory for analysis for BTEX, PAHs, and TPH. The analytical results indicated that no exceedances of the applicable Chapter 62-777, FAC, SCTLs were detected in the soil samples analyzed. Based on the results, CB&I recommended no further action.

PSI also reviewed the most recent FDEP Inspection Report for this facility, dated January 2024, which identified compliance issues. A June 2024 letter indicated that this facility returned to compliance with regulatory standards. Based on the most recent inspection reports, CB&I's 2015 Closure Assessment Report, and the current operation as a gasoline station, this facility has been assigned a contamination risk assessment score of **Medium Risk Site**.

Based on PSI's review of the ERIS Radius Map Report, site reconnaissance, aerial photograph review, city directory review, interviews, and file review conducted on the FDEP's on-line database, three High Risk sites, four Medium Risk sites, five Low Risk sites, and three No Risk sites have been identified within the study corridor.

## 7.3 OTHER REGULATORY INFORMATION

PSI submitted information requests to the agencies tabulated below.



## Information Request Response

Affiliation	Yes	No
FDEP	✓	
CFRD	✓	
FDOH-Brevard County		✓
BCNRMD		✓

PSI identified no evidence of potential adverse conditions in connection with the other regulatory information.

Additionally, PSI supplemented the regulatory database with review of the following on-line database websites maintained by the EPA and FDEP regarding regulatory listings in the vicinity of the subject property:

- EPA's EnviroMapper for Envirofacts Database
- FDEP's Map Direct On-line Mapping Database (includes institutional controls such as deed restrictions and engineering controls). No institutional controls were identified for the subject property.
- FDEP's OCULUS Document Management Database

The websites confirmed information in the ERIS database report.



## 8.0 SITE RECONNAISSANCE

PSI conducted site reconnaissance activities of the study corridor to evaluate the existing condition and the potential for current development that could pose hazardous materials or petroleum impact to the soil and/or groundwater that could impact the study corridor.

### 8.1 OBSERVATIONS

A summary of uses and conditions is tabulated below. Detailed information is discussed following the summary for any "yes" answers, along with an opinion about the significance of the listing.

Identified? (check if Yes)	Item Description
<b>Equipment/Activities/Uses</b>	
✓	Wastewater Treatment Systems
	Septic or Sewage Tanks
✓	Transformers or Other Mech./Elec. Equipment That Could Contain PCBs
✓	Quarries, Pits, Ponds, Lakes, or Lagoons
	Use, Storage, or Disposal of Hazardous Substances
✓	Use, Storage, or Disposal of Petroleum Products
✓	ASTs/USTs
✓	Drums or Other Bulk Chemical Containers
	Suspect Containers/Unidentified Contents
✓	Drains and Sumps
✓	Drinking Water, Irrigation or Monitoring Wells
<b>Potential Evidence of Releases</b>	
	Interior Stains or Corrosion
✓	Stained Soil or Pavement
	Stressed Vegetation
	Odors
	Pools of Liquid or Standing Water
	Solid Waste Dumping/Landfilling/Suspect Fill Material



Identified? (check if Yes)	Item Description
	Other Uses or Conditions of Concern

### 8.1.1 WASTEWATER TREATMENT SYSTEMS

PSI observed eight wastewater lift stations in the vicinity of the study corridor. The lift stations pump domestic wastewater generated in the surrounding vicinity. PSI did not observe adverse conditions or evidence of releases. Based on this information, the presence of the wastewater lift stations are not considered to be a concern in connection with the study corridor at this time.

### 8.1.2 TRANSFORMERS OR OTHER ELECTRICAL OR MECHANICAL EQUIPMENT THAT COULD CONTAIN PCBS

Pole- and pad-mounted electrical transformers were observed throughout the study corridor. PSI did not observe PCB labeling on all of the transformers at the time of the site reconnaissance. PSI believes the electrical equipment is the property and responsibility of FPL, the local electrical utility company, who would be responsible for any cleanup related to the equipment that could not be attributed to tenant negligence. The identified electrical equipment appeared to be in good condition, with no apparent evidence of staining, leakage or corrosion noted. Based on their observed condition and the local utility ownership, the observed transformers are not considered to be a concern in connection with the study corridor at this time.

### 8.1.3 QUARRIES, PITS, PONDS, LAKES, OR LAGOONS

PSI identified 18 ponds located throughout the study corridor. No obvious staining, stressed vegetation, or oily sheens were noted in connection with the water observed at the time of the site reconnaissance. As such, the presence of the identified ponds does not appear to be a concern in connection with the study corridor at this time.

### 8.1.4 USE, STORAGE, OR DISPOSAL OF PETROLEUM PRODUCTS

PSI observed multiple propane tanks within the study corridor. These tanks are sold for grilling and other consumer purposes. The tanks were stored in cage-type storage units at the following locations:

- Site 4: Sunrise Food Mart #118, Sunshine Food Mart #27 (currently occupied by a BP gasoline station)
- Site 6: Flying J #1096
- Site 7: Sunshine Food Mart #45, Zippy Mart FI522 (currently occupied by a Shell gasoline station)
- Site 8: Chevron #47061 (currently vacant land)
- Site 9: Sunrise Food Mart #62, Tiger Mart (currently Amoco gasoline station)
- Site 10: 7-Eleven Store #40328 (currently occupied by a Sunoco gasoline station and 7-Eleven C-store)



- [Site 15: 7-Eleven Store #37235](#) (currently occupied by a Chevron gasoline station and 7-Eleven C-store)

The tanks were in good condition and no leaks or damaged tanks were observed at the time of the site reconnaissance. Based on this information, these propane tanks are not considered to be a concern in connection with the study corridor at this time.

#### 8.1.5 ASTS/USTS

PSI observed various diesel fuel belly ASTs at the following locations throughout the study corridor:

- [Site 6: Flying J #1096](#)
- The property located between [Site 10: 7-Eleven Store #40328](#) (currently occupied by a Sunoco gasoline station and 7-Eleven C-store) and London Boulevard
- The property north of [Site 12: Pinch-a-Penny](#)
- [Site 13: Publix Super Market No. 760](#)

The ASTs are utilized to fuel the on-site emergency generators. No evidence of leakage, spillage, or corrosion was observed in connection with the ASTs. Given PSI's observations, the ASTs are not considered to be a REC in connection with the subject property at this time.

Additionally, PSI observed three (3) 1,000-lb size propane ASTs at [Site 6: Flying J #1096](#). The cylinders were situated on concrete and appeared to be in good condition. Due to the extremely low boiling point of propane, leaks or spills from these cylinders are not expected to result in contamination of soil or groundwater. Based on the condition of the cylinders at the time of site reconnaissance, these propane ASTs are not considered to be a concern in connection with the study corridor at this time.

PSI also observed one (1) approximately 2,000-gallon chlorine AST at [Site 12: Pinch-a-Penny](#) pool supplies store. PSI did not observe evidence of leaking or staining in connection with the tank contents at the time of site reconnaissance. Based on this information, the presence of the chlorine AST is not considered to be a concern in connection with the study corridor at this time.

PSI observed evidence of USTs throughout the subject corridor. These USTs are discussed in detail in Section 7.1 of this report. Please refer to that section for those additional details and conclusions regarding the observed USTs. Please note, however, given the nature of USTs, the potential of an undetected release associated with the USTs cannot be completely eliminated.

#### 8.1.6 DRUMS OR OTHER BULK CHEMICAL CONTAINERS

PSI observed one (1) grease trap and one (1) aboveground grease receptacle located northeast of the building at Site 14. Two (2) aboveground grease vats were observed south of the buildings located at Sites 12 and 13. An additional aboveground grease receptacle was observed on the west side of Site 1. All of the receptacles are used to store waste kitchen grade cooking oil. The receptacles, and the area in the immediate vicinity,



were stained, which is likely from the transfer of the cooking oil into the receptacles. Based on the contents, the drums and aboveground receptacles of waste kitchen grade cooking oil are not considered to be a concern in connection with the study corridor at this time.

### 8.1.7 DRAINS OR SUMPS

PSI observed stormwater drains in the paved parking areas of the study corridor. PSI did not observe evidence of unusual staining or improper disposal in connection with the observed storm drains, and the storm drains appeared to be in a generally good condition. Based on this information, the observed storm drains are not considered to be a concern in connection with the study corridor at this time.

### 8.1.8 DRINKING WATER/IRRIGATION/MONITORING WELLS

PSI observed monitoring wells on the study corridor. The monitoring wells were located in the following locations:

- Site 1: Days Inn
- Site 3: Mobil Oil Corp SS #CN8 (currently vacant structure)
- Site 4: Sunshine Food Mart #118, Sunshine Food Mart #27 (currently occupied by a BP gasoline station)
- Site 6: Flying J #1096
- Site 7: Sunshine Food Mart #45, Zippy Mart FI522 (currently occupied by a Shell gasoline station)
- Site 8: Chevron #47061 (currently vacant land)
- Site 9: Sunrise Food Mart #62, Tiger Mart (currently Amoco gasoline station)
- Site 10: 7-Eleven Store #40328 (currently occupied by a Sunoco gasoline station and 7-Eleven C-store)
- Site 15: 7-Eleven Store #37235 (currently occupied by a Chevron gasoline station and 7-Eleven C-store)

The monitoring wells appeared to be associated with investigations on the above listed properties. These investigations and facilities are further discussed in Section 7.2 of this report. Please refer to that discussion for additional details.

### 8.1.9 STAINED SOIL OR PAVEMENT

De minimis staining associated with general automotive leaks was apparent in various paved portions of the study corridor. Due to the nature of the staining, they do not appear to be a concern in connection with the study corridor at this time.

Site reconnaissance photographs are included in Appendix B.





## 9.0 CONCLUSIONS AND RECOMMENDATIONS

PSI has conducted a CSER of the study corridor, SR 524 commencing at Friday Road in the southwest section and terminating at Industry Road in the northeast section in Cocoa, Brevard County, Florida. The CSER was performed in accordance with the contract between Consor Engineers LLC and PSI received on June 18, 2024. The purpose of this CSER was to evaluate the risk of encountering petroleum or hazardous substance impacted facilities along the study corridor.

### 9.1 FINDINGS AND CONCLUSIONS

Based on PSI's review of the ERIS Radius Map Report, site reconnaissance, aerial photograph review, city directory review, interviews, and file review conducted on the FDEP's on-line database, three High Risk sites, four Medium Risk sites, five Low Risk sites, and three No Risk sites have been identified within the study corridor. (Please refer to Section 7.2 of this report for risk rating definitions).

### 9.2 RECOMMENDATIONS

Based on investigation of the property for evidence of potential contamination issues and other environmental issues, PSI offers the following recommendations.

- Further assessment may be required to determine the absence or presence and/or levels of soil and/or groundwater impact within the roadway expansion area at the following locations.
  - **Site No. 3: Mobil Oil Corp SS #CN8**
  - **Site No. 4: Sunrise Food Mart #118 (Sunshine Food Mart #27)**
  - **Site No. 6: Flying J #1096**
  - **Site No. 7: Sunshine Food Mart #45**
  - **Site No. 9: Sunrise Food Mart #62**
  - **Site No. 10: 7-Eleven Store #40328**
  - **Site No. 15: 7-Eleven Store #37235**
- Depending on the time frame in which construction activities commence, an updated Public Records review may be warranted prior to construction activities to determine current conditions. Sites having a High Risk of contamination potential should have a Public Records review update prior to construction activities.
- Should dewatering activities be anticipated along the study corridor, then additional assessment activities may be warranted at the above-mentioned sites to obtain information as to the current quality of groundwater prior to the dewatering activities.



## **10.0 CONTRACT INFORMATION**

### **10.1 STANDARD OF CARE AND WARRANTIES**

Our services were not intended to be technically exhaustive. There is a possibility that with the proper application of methodologies, conditions may exist in the study corridor that could not be identified within the scope of the assessment(s) or that were not reasonably identifiable from the available information.

No CSER can wholly eliminate uncertainty regarding the potential for environmental risks in connection with the study corridor. The CSER was intended to reduce, but not eliminate uncertainty regarding the potential for environmental risks in connection with a study corridor.

Our report is based on commonly known and reasonably ascertainable information, including limited, ground-level visual inspection of the study corridor except where otherwise explicitly indicated, in general conformance with the methodology described in Chapter 20 of the FDOT PD&E Manual - 2023 Version and ASTM E 1527-21, Standard Practice for Environmental Site Assessments: Phase I Environmental Site Assessment Process..

PSI has assumed that factual information provided to us by the Client, or obtained from governmental and historical research firm, the public domain, interviews, and other sources is accurate and unbiased. PSI assumes no liability for the accuracy of data provided to us by others.

PSI did not perform exploratory probing or discovery, perform tests, operate specific equipment, or take measurements or samples to perform the CSER scope. The CSER was not a building code, safety, regulatory or environmental compliance inspection.

The methodologies include reviewing information provided by other sources. PSI treats information obtained from the record reviews and interviews concerning the study corridor as reliable and the ASTM protocol does not require PSI to independently verify the information. Therefore, PSI cannot and does not warrant or guarantee that the information provided by these other sources is accurate or complete.

PSI has performed the services in a manner consistent with that level of care and skill ordinarily exercised by other members of our profession currently practicing in the same locality and under similar conditions, within the limitations of ASTM E1527-21 standard, and the FDOT PD&E Manual guidelines (Chapter 20, 2023 revision) were followed to assess potential contamination.. No other warranties are implied or expressed.

The observations and recommendations presented in this report are time dependent, and conditions will change. This report speaks only as of its date.

### **10.2 RELIANCE**

Consor Engineers LLC, PSI's client, may rely on this report.



### 10.3 USE BY OTHER PARTIES

This report was prepared pursuant to a contract between PSI and its client. That contractual relationship included an exchange of information about the property that was unique and serves as the basis upon which this report was prepared. Because of the importance of these understandings, our assessment may not be sufficient for the intended purposes of another party.

Reliance or any use of this report by anyone other than those parties identified above for which it was prepared, except with express written permission, is prohibited and therefore not foreseeable to PSI. Any unauthorized reliance on or use of this report, including any of the information or conclusions contained herein, will be at the third party's risk. No warranties or representations expressed or implied in this report are made to any such third party.

Third party reliance letters may be issued:

- upon timely request;
- subject to the permission of our original client; and
- payment of the then-current fee for such letters.

All third parties relying on our report, by such reliance, agree that such reliance is limited by our proposal and/or General Conditions, as applicable.

# **APPENDIX A - FIGURES AND MAPS**

Draft



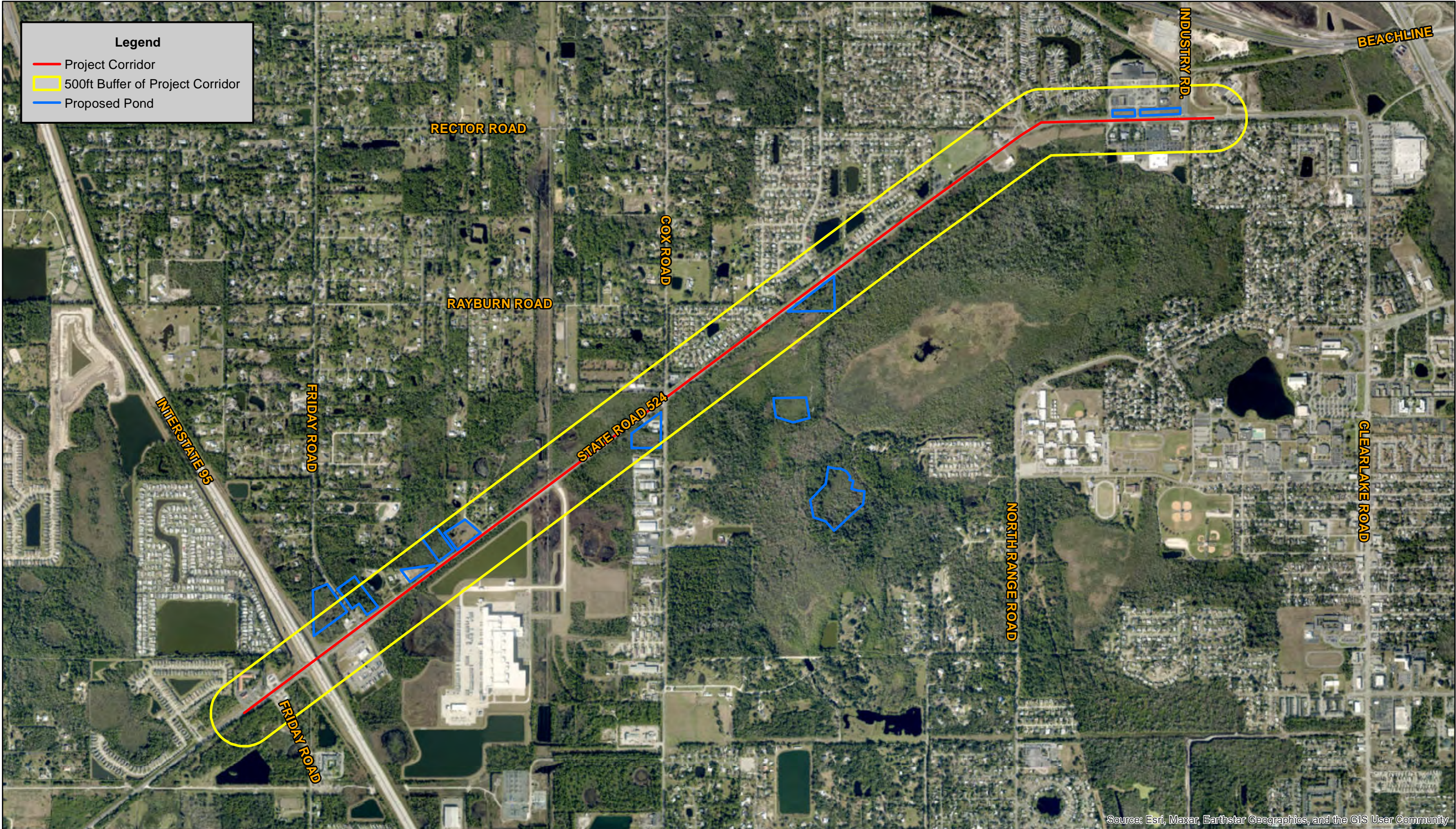

REFERENCE: THE 2018 AERIAL PHOTOGRAPH WAS OBTAINED FROM ESRI. THE PRESENTED DATA IS FOR INFORMATIONAL PURPOSES ONLY. IT IS NOT MEANT FOR DESIGN, LEGAL, OR ANY OTHER USES. PSI ASSUMES NO RESPONSIBILITY FOR ANY DECISIONS MADE OR ANY ACTIONS TAKEN BY THE USER BASED UPON INFORMATION OBTAINED FROM THE ABOVE DATA.

PROJECT NO.
06636784
TOWN/SECTION
VARIOUS
DATE CREATED
10/1/2024



Market Access.  
Risk Mitigation.  
Total Assurance.  
1748 33rd Street  
Orlando, FL 32839  
(407)304-5560  
(407)304-5561 fax

## STATE ROAD 524

INDUSTRY ROAD TO FRIDAY ROAD  
COCOA, BREVARD COUNTY, FLORIDA

FOR: WBQ DESIGN & ENGINEERING, INC.

**FIGURE 1**  
Site Vicinity  
Aerial  
Map

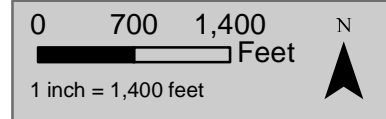



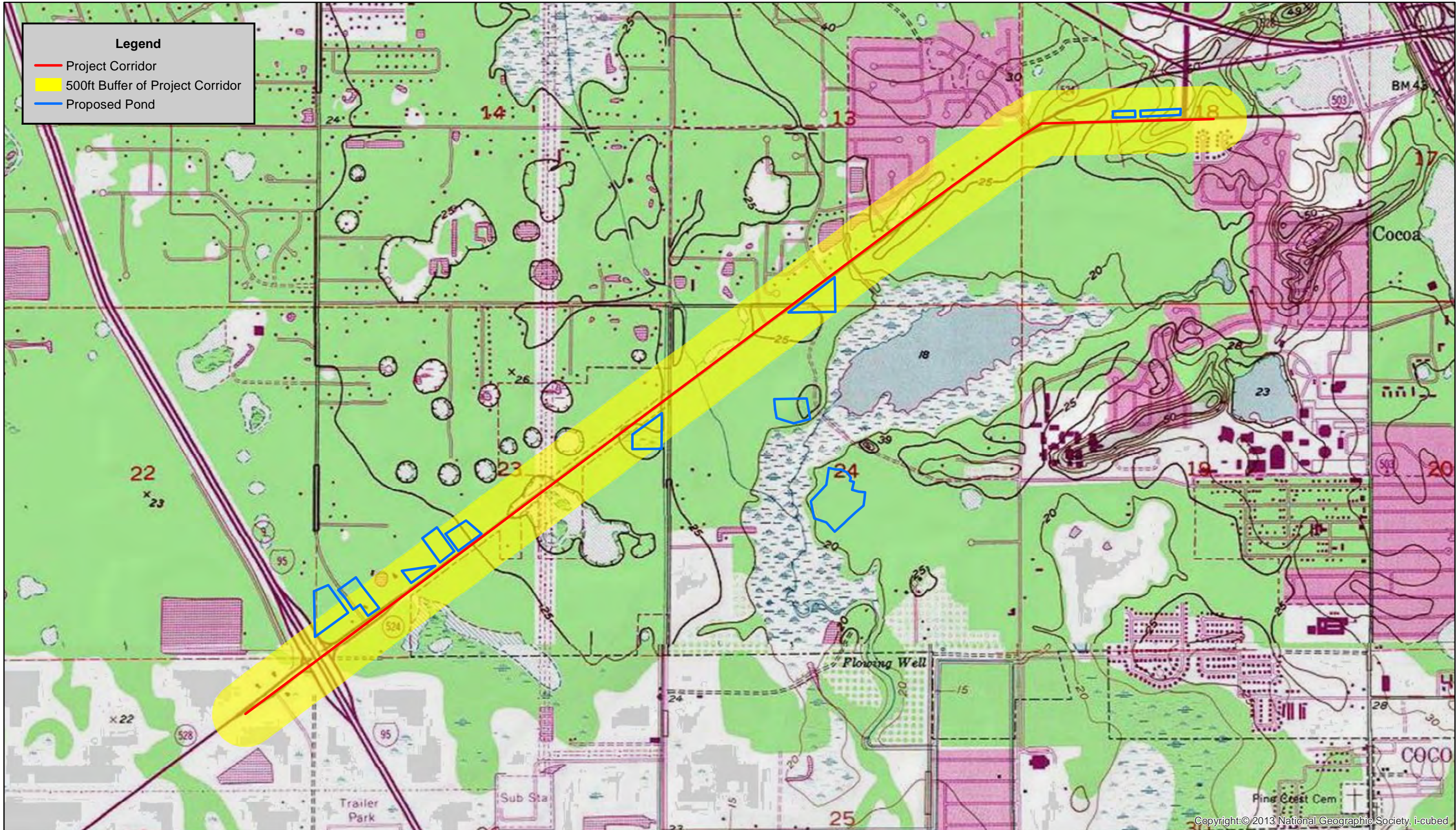

REFERENCE: THE 1949 (PR 1988) "SHARPES, FLA." AND 1953 (PR 1970) "LAKE POINSETT, FLA." USGS QUADRANGLES WERE OBTAINED FROM ESRI. THE PRESENTED DATA IS FOR INFORMATIONAL PURPOSES ONLY. IT IS NOT MEANT FOR DESIGN, LEGAL, OR ANY OTHER USES. PSI ASSUMES NO RESPONSIBILITY FOR ANY DECISIONS MADE OR ANY ACTIONS TAKEN BY THE USER BASED UPON INFORMATION OBTAINED FROM THE ABOVE DATA.

PROJECT NO.  
**06636784**  
TWN/RNG/SEC  
**VARIOUS**  
DATE CREATED  
**10/1/2024**



Market Access.  
Risk Mitigation.  
Total Assurance.  
1748 33rd Street  
Orlando, FL 32839  
(407)304-5560  
(407)304-5561 fax

## STATE ROAD 524

INDUSTRY ROAD TO FRIDAY ROAD  
COCOA, BREVARD COUNTY, FLORIDA

FOR: WBQ DESIGN & ENGINEERING, INC.

**FIGURE 2**

USGS  
Topo  
Map

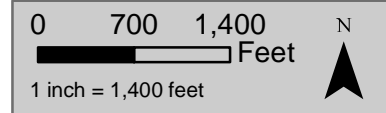



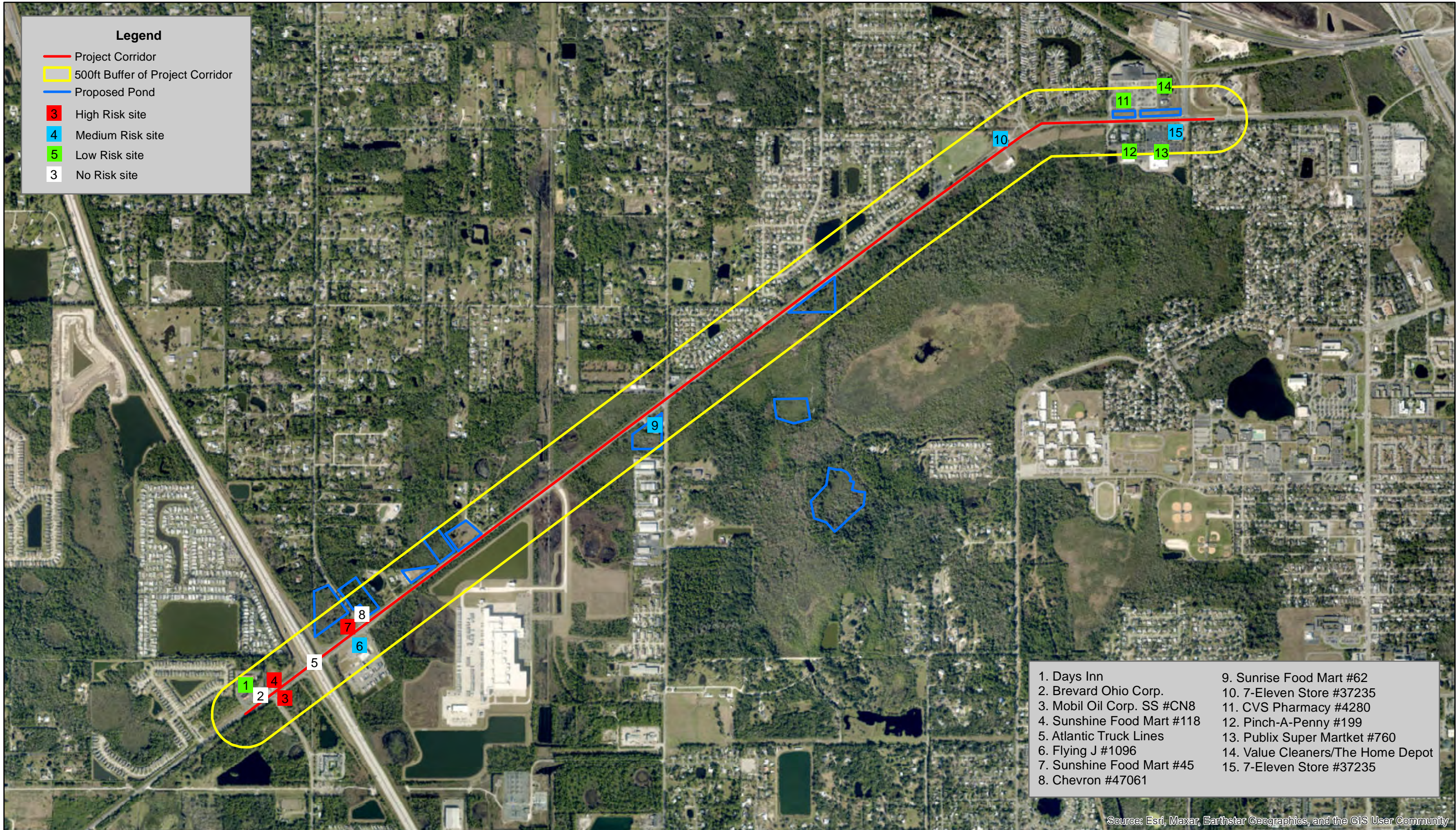

REFERENCE: THE 2018 AERIAL PHOTOGRAPH WAS OBTAINED FROM ESRI. THE LAND USE DATA WAS OBTAINED FROM THE SJRWMD. THE PRESENTED DATA IS FOR INFORMATIONAL PURPOSES ONLY. IT IS NOT MEANT FOR DESIGN, LEGAL, OR ANY OTHER USES. PSI ASSUMES NO RESPONSIBILITY FOR ANY DECISIONS MADE OR ANY ACTIONS TAKEN BY THE USER BASED UPON INFORMATION OBTAINED FROM THE ABOVE DATA.

PROJECT NO.  
**06636784**  
TWN/RNG/SEC  
**VARIOUS**  
DATE CREATED  
**10/1/2024**



Market Access.  
Risk Mitigation.  
Total Assurance.  
1748 33rd Street  
Orlando, FL 32839  
(407)304-5560  
(407)304-5561 fax

## STATE ROAD 524

INDUSTRY ROAD TO FRIDAY ROAD  
COCOA, BREVARD COUNTY, FLORIDA

FOR: WBQ DESIGN & ENGINEERING, INC.

**FIGURE 3**

Risk  
Map

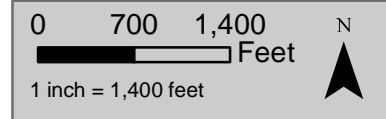



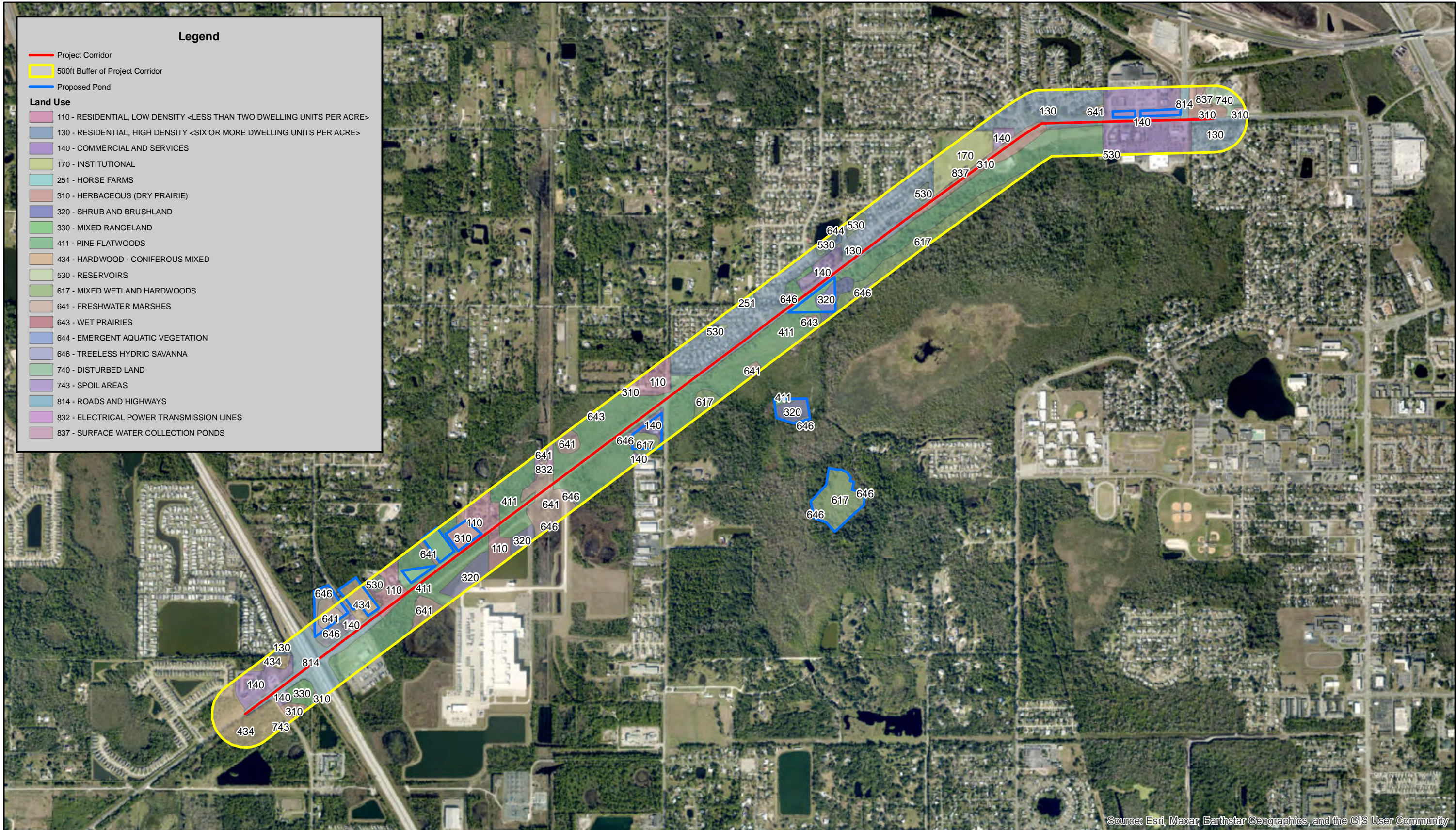

**Legend**

- Project Corridor
- 500ft Buffer of Project Corridor
- Proposed Pond

**Land Use**

- 110 - RESIDENTIAL, LOW DENSITY <LESS THAN TWO DWELLING UNITS PER ACRE>
- 130 - RESIDENTIAL, HIGH DENSITY <SIX OR MORE DWELLING UNITS PER ACRE>
- 140 - COMMERCIAL AND SERVICES
- 170 - INSTITUTIONAL
- 251 - HORSE FARMS
- 310 - HERBACEOUS (DRY PRAIRIE)
- 320 - SHRUB AND BRUSHLAND
- 330 - MIXED RANGELAND
- 411 - PINE FLATWOODS
- 434 - HARDWOOD - CONIFEROUS MIXED
- 530 - RESERVOIRS
- 617 - MIXED WETLAND HARDWOODS
- 641 - FRESHWATER MARSHES
- 643 - WET PRAIRIES
- 644 - EMERGENT AQUATIC VEGETATION
- 646 - TREELESS HYDRIC SAVANNA
- 740 - DISTURBED LAND
- 743 - SPOIL AREAS
- 814 - ROADS AND HIGHWAYS
- 832 - ELECTRICAL POWER TRANSMISSION LINES
- 837 - SURFACE WATER COLLECTION PONDS

Source: Esri, Maxar, Earthstar Geographics, and the GIS User Community

REFERENCE: THE 2018 AERIAL PHOTOGRAPH WAS OBTAINED FROM ESRI. THE LAND USE DATA WAS OBTAINED FROM THE SJRWMD. THE PRESENTED DATA IS FOR INFORMATIONAL PURPOSES ONLY. IT IS NOT MEANT FOR DESIGN, LEGAL, OR ANY OTHER USES. PSI ASSUMES NO RESPONSIBILITY FOR ANY DECISIONS MADE OR ANY ACTIONS TAKEN BY THE USER BASED UPON INFORMATION OBTAINED FROM THE ABOVE DATA.

PROJECT NO.  
**06636784**  
TWN/RNG/SEC  
**VARIOUS**  
DATE CREATED  
**10/1/2024**



Market Access.  
Risk Mitigation.  
Total Assurance.  
1748 33rd Street  
Orlando, FL 32839  
(407)304-5560  
(407)304-5561 fax

**STATE ROAD 524**

INDUSTRY ROAD TO FRIDAY ROAD  
COCOA, BREVARD COUNTY, FLORIDA

FOR: WBQ DESIGN & ENGINEERING, INC.

**FIGURE 4**

Land  
Use  
Map

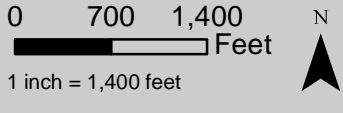



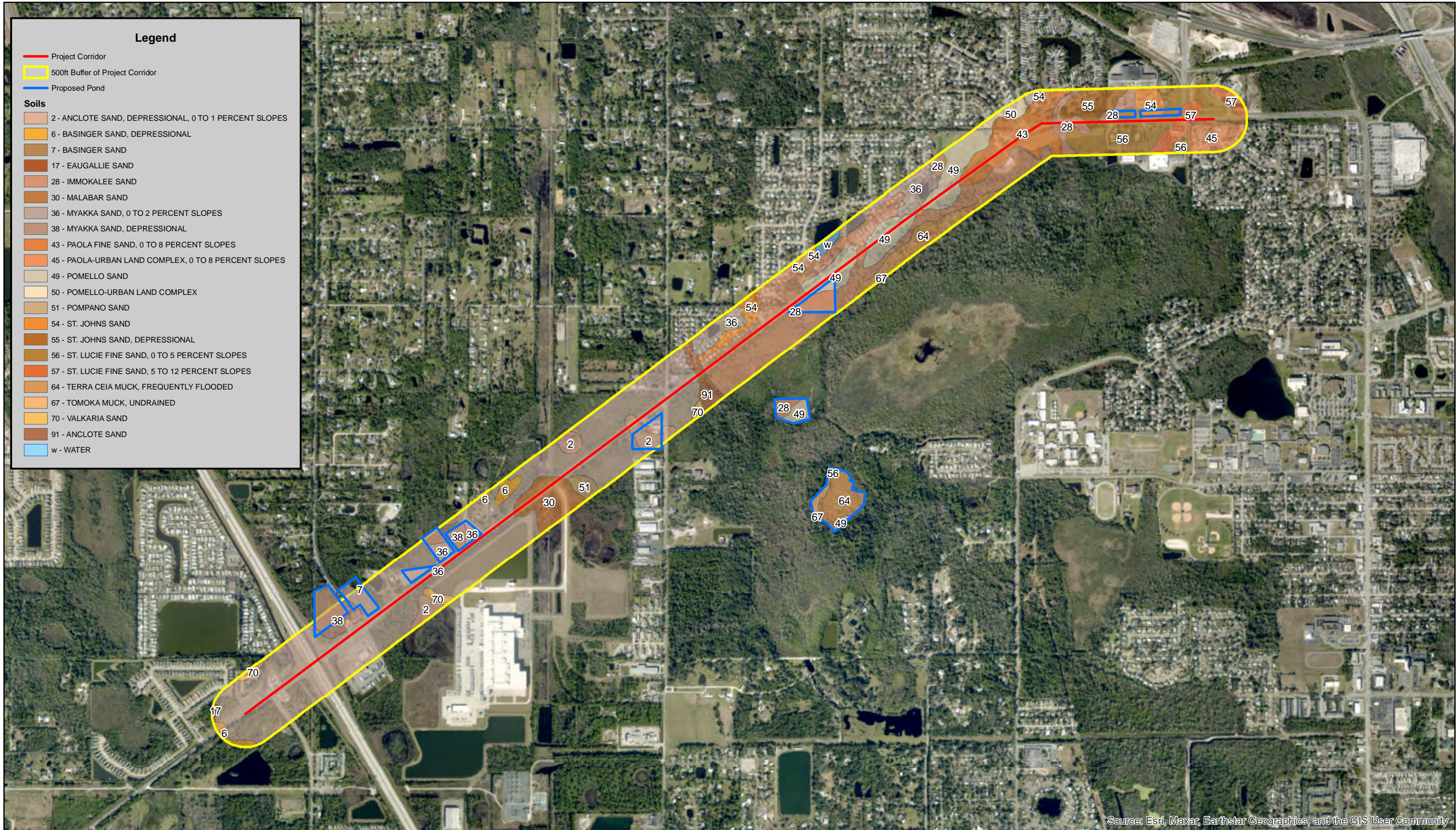

REFERENCE: THE 2018 AERIAL PHOTOGRAPH WAS OBTAINED FROM ESRI. THE SOILS DATA WAS OBTAINED FROM THE FGDL. THE PRESENTED DATA IS FOR INFORMATIONAL PURPOSES ONLY. IT IS NOT MEANT FOR DESIGN, LEGAL, OR ANY OTHER USES. PSI ASSUMES NO RESPONSIBILITY FOR ANY DECISIONS MADE OR ANY ACTIONS TAKEN BY THE USER BASED UPON INFORMATION OBTAINED FROM THE ABOVE DATA.

PROJECT NO.
06636784
TWN/RNG/SEC
VARIOUS
DATE CREATED
10/1/2024



Market Access.  
Risk Mitigation.  
Total Assurance.  
1748 33rd Street  
Orlando, FL 32839  
(407)304-5560  
(407)304-5561 fax

## STATE ROAD 524

INDUSTRY ROAD TO FRIDAY ROAD  
COCOA, BREVARD COUNTY, FLORIDA

FOR: WBQ DESIGN & ENGINEERING, INC.

FIGURE 5

Soils  
Map

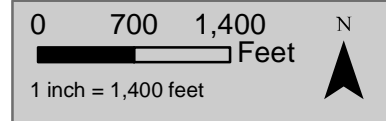



# **APPENDIX B - RECONNAISSANCE PHOTOGRAPHS**

Draft



Photo 1: View of grease vat northeast of Site 14, facing northeast.



Photo 2: View of grease trap manhole covers east of Site 14, facing northwest.

Draft



Photo 3: View of building on Site 14, facing southeast.



Photo 4: View of CVS building on Site 11, facing northeast.

Draft





Photo 5: View of emergency generator on the north side of SR 524 near Site 10, facing northwest.



Photo 6: View of 7 Eleven at Site 10, facing northwest.

Draft





Photo 7: View of Sunoco Gasoline Station at Site 10, facing south.



Photo 8: View of lift station on the north side of SR 524 near Westminster Drive, facing east.

Draft





Photo 9: View of lift station at Junny Rios Martinez Park, facing west.



Photo 10: View of lift station north of building at SR 524 and Cox Road, facing east.

Draft





Photo 11: View of lift station east of Surfside Community Fellowship building at SR 524 and Cox Road, facing north.



Photo 12: View of vacant Site 8, facing east.

Draft





Photo 13: View of monitoring well on Site 8, facing northeast.



Photo 14: View of Shell gasoline station at Site 7, facing north.

Draft





Photo 15: View of BP gasoline station at Site 4, facing northwest.



Photo 16: View of former UST location at Site 2, facing southwest.

Draft





Photo 17: View of former canopy at Site 2, facing northeast.



Photo 18: View of grease vat at Site 1, facing west.

Draft





Photo 19: View of monitoring well at Site 1, facing south.



Photo 20: View of Site 1, facing northwest.

Draft





Photo 21: View of structure and monitoring wells at Site 3, facing southeast.



Photo 22: View of former UST location at Site 3, facing southwest.





Photo 23: View of lift station at Site 6, facing south.



Photo 24: View of Flying J gasoline station at Site 6, facing northeast.

Draft





Photo 25: View of Flying J fueling station at Site 6, facing southeast.



Photo 26: View of UST location at Site 6, facing east.

Draft





Photo 27: View of propane tanks at Site 6, facing west.



Photo 28: View of structure at Site 9, facing south.

Draft





Photo 29: View of structure at Site 9, facing southwest.



Photo 30: View of lift station at Site 9, facing southeast.

Draft





Photo 31: View of gas pipeline marker on south side of SR 524, facing southwest.



Photo 32: View of lift station at Cocoa Fire Department Station #3, facing northeast.

Draft





Photo 33: View of pad-mounted transformer and natural gas emergency generator at Cocoa Fire Department Station #3, facing northeast



Photo 34: View of emergency generator and associated AST at PNC Bank north of Site 12, facing northeast.

Draft



Photo 35: View of chlorine AST on west side of building at Site 12, facing southeast.



Photo 36: View of Site 12, facing southwest.

Draft





Photo 37: View of grease vat on south side of building at Site 12, facing north.



Photo 38: View of grease vat on south side of building at Site 13, facing northwest.

Draft





Photo 39: View of Chevron gasoline station at Site 15, facing southeast.



Photo 40: View of OWS and car wash at Site 15, facing northwest.

Draft



Photo 41: View of lift station southeast of Site 13, facing southeast.

Draft

# **APPENDIX C - INTERVIEW DOCUMENTATION**

Draft





**Regarding:** Site information and access

type of property, type of property transaction, and scope of services desired.

[illegible]



**Regarding:** Site information and access

They indicated that all FDEP waste program correspondence with responsible parties for cleanup sites and facility representatives for regulated facilities should be in Oculus. In some cases, there may be attorney/client privilege e-mails or documents, business confidential documents, or internal planning e-mails or draft documents not in Oculus.



**Regarding:** Site and Adjoining Regulatory Information

was emailed to the BCNRMD. To date, no response has been received.

This image shows a blank sheet of white paper with horizontal ruling lines. The lines are evenly spaced and run across the width of the page. There are no margins, text, or other markings on the paper.





**Regarding:** Site information and access

A request for spills or responses of a hazmat/petroleum nature for the subject property and adjoining property addresses were emailed to the FDOH-Brevard County. A response has not been received to date.

# **APPENDIX D - REGULATORY DOCUMENTATION**

Draft





# DATABASE REPORT

**Project Property:** *PD&E-CSER SR 524 (Friday Rd-Industry Rd)*  
*SR524*  
*Cocoa FL 32926*

**Project No:** *06636784*

**Report Type:** *Database Report*

**Order No:** *24062801203*

**Requested by:** *Intertek PSI*

**Date Completed:** *September 3, 2024*

**Environmental Risk Information Services**

*A division of Glacier Media Inc.*

1.866.517.5204 | [info@erisinfo.com](mailto:info@erisinfo.com) | [erisinfo.com](http://erisinfo.com)

Draft

# Table of Contents

Table of Contents.....	2
Executive Summary.....	3
Executive Summary: Report Summary.....	4
Executive Summary: Site Report Summary - Project Property.....	8
Executive Summary: Site Report Summary - Surrounding Properties.....	16
Executive Summary: Summary by Data Source.....	20
Map.....	36
Aerial.....	39
Topographic Map.....	40
Detail Report.....	41
Unplottable Summary.....	296
Unplottable Report.....	298
Appendix: Database Descriptions.....	311
Definitions.....	327

## **Notice: IMPORTANT LIMITATIONS and YOUR LIABILITY**

**Reliance on information in Report:** This report DOES NOT replace a full Phase I Environmental Site Assessment but is solely intended to be used as database review of environmental records.

**License for use of information in Report:** No page of this report can be used without this cover page, this notice and the project property identifier. The information in Report(s) may not be modified or re-sold.

**Your Liability for misuse:** Using this Service and/or its reports in a manner contrary to this Notice or your agreement will be in breach of copyright and contract and ERIS may obtain damages for such mis-use, including damages caused to third parties, and gives ERIS the right to terminate your account, rescind your license to any previous reports and to bar you from future use of the Service.

**No warranty of Accuracy or Liability for ERIS:** The information contained in this report has been produced by ERIS Information Inc. ("ERIS") using various sources of information, including information provided by Federal and State government departments. The report applies only to the address and up to the date specified on the cover of this report, and any alterations or deviation from this description will require a new report. This report and the data contained herein does not purport to be and does not constitute a guarantee of the accuracy of the information contained herein and does not constitute a legal opinion nor medical advice. Although ERIS has endeavored to present you with information that is accurate, ERIS disclaims, any and all liability for any errors, omissions, or inaccuracies in such information and data, whether attributable to inadvertence, negligence or otherwise, and for any consequences arising therefrom. Liability on the part of ERIS is limited to the monetary value paid for this report.

**Trademark and Copyright:** You may not use the ERIS trademarks or attribute any work to ERIS other than as outlined above. This Service and Report(s) are protected by copyright owned by ERIS Information Inc. Copyright in data used in the Service or Report(s) (the "Data") is owned by ERIS or its licensors. The Service, Report(s) and Data may not be copied or reproduced in whole or in any substantial part without prior written consent of ERIS.



# Executive Summary

## Property Information:

**Project Property:** PD&E-CSER SR 524 (Friday Rd-Industry Rd)  
SR524 Cocoa FL 32926

**Project No:** 06636784

### **Coordinates:**

**Latitude:** 28.38547447  
**Longitude:** -80.78539022  
**UTM Northing:** 3,139,923.27  
**UTM Easting:** 521,025.44  
**UTM Zone:** 17R

**Elevation:** 26 FT

## Order Information:

**Order No:** 24062801203  
**Date Requested:** August 28, 2024  
**Requested by:** Intertek PSI  
**Report Type:** Database Report

## Historicals/Products:

**ERIS Xplorer** [ERIS Xplorer](#)  
**Excel Add-On** Excel Add-On

## Executive Summary: Report Summary

Database	Searched	Search Radius	Project Property	Within 0.12mi	0.125mi to 0.25mi	0.25mi to 0.50mi	0.50mi to 1.00mi	Total
<b><u>Standard Environmental Records</u></b>								
<b>Federal</b>								
NPL	Y	1	0	0	0	0	0	0
PROPOSED NPL	Y	1	0	0	0	0	0	0
DELETED NPL	Y	0.5	0	0	0	0	-	0
SEMS	Y	0.5	0	0	0	0	-	0
ODI	Y	0.5	0	0	0	0	-	0
SEMS ARCHIVE	Y	0.5	0	0	0	0	-	0
CERCLIS	Y	0.5	0	0	0	0	-	0
IODI	Y	0.5	0	0	0	0	-	0
CERCLIS NFRAP	Y	0.5	0	0	0	0	-	0
CERCLIS LIENS	Y	PO	0	-	-	-	-	0
RCRA CORRACTS	Y	1	0	0	0	0	0	0
RCRA TSD	Y	0.5	0	0	0	0	-	0
RCRA LQG	Y	0.125	0	0	-	-	-	0
RCRA SQG	Y	0.125	0	0	-	-	-	0
RCRA VSQG	Y	0.125	2	0	-	-	-	2
RCRA NON GEN	Y	0.125	2	1	-	-	-	3
RCRA CONTROLS	Y	0.5	0	0	0	0	-	0
FED ENG	Y	PO	0	-	-	-	-	0
FED INST	Y	PO	0	-	-	-	-	0
LUCIS	Y	0.5	0	0	0	0	-	0
NPL IC	Y	0.5	0	0	0	0	-	0
ERNS 1982 TO 1986	Y	PO	0	-	-	-	-	0
ERNS 1987 TO 1989	Y	PO	0	-	-	-	-	0
ERNS	Y	PO	0	-	-	-	-	0
FED BROWNFIELDS	Y	0.5	1	0	0	0	-	1
FEMA UST	Y	0.25	0	0	0	-	-	0
FRP	Y	0.25	0	0	0	-	-	0



Database	Searched	Search Radius	Project Property	Within 0.12mi	0.125mi to 0.25mi	0.25mi to 0.50mi	0.50mi to 1.00mi	Total
DELISTED FRP	Y	0.25	0	0	0	-	-	0
HIST GAS STATIONS	Y	0.25	0	0	0	-	-	0
REFN	Y	0.25	0	0	0	-	-	0
BULK TERMINAL	Y	0.25	0	0	0	-	-	0
SEMS LIEN	Y	PO	0	-	-	-	-	0
SUPERFUND ROD	Y	1	0	0	0	0	0	0
DOE FUSRAP	Y	1	0	0	0	0	0	0

#### State

SHWS	Y	1	0	0	0	0	2	2
DELISTED SHWS	Y	1	0	0	0	0	0	0
ERIC	Y	1	0	0	0	0	5	5
CLEANUP DEP	Y	1	0	0	0	0	2	2
WCRPS	Y	1	0	0	0	0	2	2
DELISTED WCP	Y	1	0	0	0	0	1	1
SWF/LF	Y	0.5	0	0	0	3	-	3
LST	Y	0.5	8	0	0	3	-	11
DELISTED LST	Y	0.5	0	0	0	0	-	0
UST	Y	0.125	12	0	-	-	-	12
AST	Y	0.25	3	1	4	-	-	8
TANK	Y	0.25	0	0	0	-	-	0
DEL UST AST TANK	Y	0.25	0	0	0	-	-	0
DEL STORAGE TANK	Y	0.25	0	0	0	-	-	0
FF TANKS	Y	0.25	0	0	0	-	-	0
STCS	Y	0.5	16	2	4	8	-	30
INST	Y	PO	0	-	-	-	-	0
ENG	Y	PO	0	-	-	-	-	0
VCP	Y	0.5	0	0	0	0	-	0
BROWNFIELDS	Y	0.5	0	0	0	0	-	0
BROWNFIELD AREA	Y	0.5	0	0	1	1	-	2
HAZ WASTE FAC	Y	0.5	0	0	0	0	-	0

#### Tribal

INDIAN LUST	Y	0.5	0	0	0	0	-	0
INDIAN UST	Y	0.125	0	0	-	-	-	0
DELISTED INDIAN LST	Y	0.5	0	0	0	0	-	0

Database	Searched	Search Radius	Project Property	Within 0.12mi	0.125mi to 0.25mi	0.25mi to 0.50mi	0.50mi to 1.00mi	Total
DELISTED INDIAN UST	Y	0.25	0	0	0	-	-	0

#### County

No County databases were selected to be included in the search.

#### Additional Environmental Records

##### Federal

PFAS GHG	Y	0.5	0	0	0	0	-	0
OSC RESPONSE	Y	0.125	0	0	-	-	-	0
FINDS/FRS	Y	PO	26	1	-	-	-	27
TRIS	Y	PO	0	-	-	-	-	0
PFAS NPL	Y	0.5	0	0	0	0	-	0
PFAS FED SITES	Y	0.5	0	0	0	0	-	0
PFAS SSEHRI	Y	0.5	0	0	0	0	-	0
ERNS PFAS	Y	0.5	0	0	0	0	-	0
PFAS NPDES	Y	0.5	0	0	0	0	-	0
PFAS TRI	Y	0.5	0	0	0	0	-	0
PFAS WATER	Y	0.5	0	0	0	0	-	0
PFAS TSCA	Y	0.5	0	0	0	0	-	0
PFAS E-MANIFEST	Y	0.5	0	0	0	0	-	0
PFAS IND	Y	0.5	0	0	0	1	-	1
HMIRS	Y	0.125	0	2	-	-	-	2
NCDL	Y	0.125	0	0	-	-	-	0
TSCA	Y	0.125	0	0	-	-	-	0
HIST TSCA	Y	0.125	0	0	-	-	-	0
FTTS ADMIN	Y	PO	0	-	-	-	-	0
FTTS INSP	Y	PO	0	-	-	-	-	0
PRP	Y	PO	0	-	-	-	-	0
SCRD DRYCLEANER	Y	0.5	0	0	0	0	-	0
ICIS	Y	PO	2	-	-	-	-	2
FED DRYCLEANERS	Y	0.25	0	0	0	-	-	0
DELISTED FED DRY	Y	0.25	0	0	0	-	-	0
FUDS	Y	1	0	0	0	0	0	0
FUDS MRS	Y	1	0	0	0	0	0	0
FORMER NIKE	Y	1	0	0	0	0	0	0
PIPELINE INCIDENT	Y	PO	0	-	-	-	-	0
MLTS	Y	PO	0	-	-	-	-	0



Database	Searched	Search Radius	Project Property	Within 0.12mi	0.125mi to 0.25mi	0.25mi to 0.50mi	0.50mi to 1.00mi	Total
HIST MLTS	Y	PO	0	-	-	-	-	0
MINES	Y	0.25	0	0	0	-	-	0
SMCRA	Y	1	0	0	0	0	0	0
MRDS	Y	1	0	0	0	0	0	0
LM SITES	Y	1	0	0	0	0	0	0
ALT FUELS	Y	0.25	1	0	0	-	-	1
CONSENT DECREES	Y	0.25	0	0	0	-	-	0
AFS	Y	PO	0	-	-	-	-	0
SSTS	Y	0.25	1	0	0	-	-	1
PCBT	Y	0.5	0	0	0	0	-	0
PCB	Y	0.5	0	0	0	0	-	0

#### State

PRIORITYCLEAN	Y	0.5	0	0	0	0	-	0
DRYCLEANERS	Y	0.25	0	0	0	-	-	0
DELISTED DRYCLEANERS	Y	0.25	0	0	0	-	-	0
HISTORICAL DRYC	Y	0.25	0	0	0	-	-	0
SPILLS	Y	0.125	5	1	-	-	-	6
DWM CONTAM	Y	0.5	11	0	0	5	-	16
DEL CONTAM SITE	Y	0.5	2	0	0	1	-	3
PFAS AFFF	Y	0.5	0	0	0	0	-	0
PFAS	Y	0.5	0	0	0	0	-	0
GW CONTAM	Y	0.125	0	0	-	-	-	0
UIC	Y	PO	0	-	-	-	-	0
WELL SURVEILLANCE	Y	0.25	8	0	0	-	-	8
CDV SOUTHEAST	Y	0.5	0	0	0	0	-	0
TIER 2	Y	0.125	4	0	-	-	-	4
DELISTED COUNTY	Y	0.25	0	0	0	-	-	0

#### Tribal

**No Tribal additional environmental record sources available for this State.**

#### County

**No County additional environmental databases were selected to be included in the search.**

---

<b>Total:</b>	<b>104</b>	<b>8</b>	<b>9</b>	<b>22</b>	<b>12</b>	<b>155</b>
---------------	------------	----------	----------	-----------	-----------	------------

\* PO – Property Only

\* 'Property and adjoining properties' database search radii are set at 0.25 miles.

## Executive Summary: Site Report Summary - Project Property

Map Key	DB	Company/Site Name	Address	Direction	Distance (mi/ft)	Elev Diff (ft)	Page Number
<a href="#">1</a>	UST	SUNSHINE FOOD MART #509	4301 HWY 524 COCOA FL 32923	WSW	0.00 / 0.00	-3	<a href="#">41</a>
			<b>Facility ID   Facility Status:</b> 9805290   OPEN <b>Tank Status   Status Date:</b> U - IN SERVICE   29-JUL-2022, U - IN SERVICE   29-JUL-2022				
<a href="#">1</a>	STCS	SUNSHINE FOOD MART #509	4301 HWY 524 COCOA FL 32923	WSW	0.00 / 0.00	-3	<a href="#">43</a>
			<b>Facility ID   Fac Stat (OD):</b> 9805290   OPEN				
<a href="#">2</a>	FINDS/FRS	SR-524	FROM SR 520 TO SR 528 COCOA FL 32926	WSW	0.00 / 0.00	-3	<a href="#">45</a>
			<b>Registry ID:</b> 110035496754				
<a href="#">3</a>	FINDS/FRS	J MILA ENTERPRISES	1505 COX RD COCOA FL 329264741	SW	0.00 / 0.00	-2	<a href="#">46</a>
			<b>Registry ID:</b> 110035552791				
<a href="#">4</a>	FINDS/FRS	WAL-MART DISTRIBUTION CENTER #8851	4505 HWY 524 COCOA FL 32922	WSW	0.00 / 0.00	-3	<a href="#">46</a>
			<b>Registry ID:</b> 110070073605				
<a href="#">4</a>	UST	WALMART PERISHABLE DIST CTR #8851	4505 HWY 524 COCOA FL 32926	WSW	0.00 / 0.00	-3	<a href="#">47</a>
			<b>Facility ID   Facility Status:</b> 9815839   OPEN <b>Tank Status   Status Date:</b> U - IN SERVICE   01-SEP-2017, U - IN SERVICE   01-OCT-2017, U - IN SERVICE   01-SEP-2017				
<a href="#">4</a>	AST	WALMART 8851 - POWERSECURE	4505 STATE ROAD 524 COCOA FL 32926	WSW	0.00 / 0.00	-3	<a href="#">49</a>
			<b>Facility ID   Facility Status:</b> 9815936   OPEN <b>Tank Status   Status Date:</b> U - IN SERVICE   01-JAN-2018, U - IN SERVICE   01-JAN-2018				
<a href="#">4</a>	AST	WALMART PERISHABLE DIST CTR #8851	4505 HWY 524 COCOA FL 32926	WSW	0.00 / 0.00	-3	<a href="#">51</a>
			<b>Facility ID   Facility Status:</b> 9815839   OPEN <b>Tank Status   Status Date:</b> U - IN SERVICE   01-APR-2024, U - IN SERVICE   01-APR-2018				
<a href="#">4</a>	FINDS/FRS	WALMART DISTRIBUTION CENTER 8851	4505 HWY 524 COCOA FL 32926	WSW	0.00 / 0.00	-3	<a href="#">52</a>
			<b>Registry ID:</b> 110070235013				
<a href="#">4</a>	TIER 2	Swift Transportation - Cocoa, FL	4505 State Road 524 Cocoa FL 32922	WSW	0.00 / 0.00	-3	<a href="#">53</a>
<a href="#">4</a>	TIER 2	Wal-Mart Grocery Distribution Center #8851	4505 Highway 524 Cocoa FL 32922	WSW	0.00 / 0.00	-3	<a href="#">56</a>
<a href="#">4</a>	STCS	WALMART 8851 - POWERSECURE	4505 STATE ROAD 524 COCOA FL 32926	WSW	0.00 / 0.00	-3	<a href="#">61</a>
			<b>Facility ID   Fac Stat (OD):</b> 9815936   OPEN				

Map Key	DB	Company/Site Name	Address	Direction	Distance (mi/ft)	Elev Diff (ft)	Page Number
<a href="#">4</a>	STCS	WALMART PERISHABLE DIST CTR #8851	4505 HWY 524 COCOA FL 32926 <i>Facility ID   Fac Stat (OD): 9815839   OPEN</i>	WSW	0.00 / 0.00	-3	<a href="#">63</a>
<a href="#">4</a>	TIER 2	WM 8851 DC	4505 STATE ROAD 524 COCOA FL 32926	WSW	0.00 / 0.00	-3	<a href="#">66</a>
<a href="#">5</a>	ALT FUELS	The Preserve at Cocoa	FL-524 and Lance Blvd Cocoa FL 32926 <i>ID: 311146</i>	NE	0.00 / 0.00	-3	<a href="#">66</a>
<a href="#">6</a>	FINDS/FRS	COCOA FIRE STATION #3	3505 SR 524 COCOA FL 32926 <i>Registry ID: 110070103206</i>	NE	0.00 / 0.00	-2	<a href="#">67</a>
<a href="#">7</a>	UST	7-ELEVEN STORE #40328	3500 SR 524 COCOA FL 32926 <i>Facility ID   Facility Status: 8732759   OPEN Tank Status   Status Date: B - REMOVED FROM SITE   01-NOV-2008, B - REMOVED FROM SITE   01-NOV-2008, U - IN SERVICE   01-DEC-2008, U - IN SERVICE   01-DEC-2008, B - REMOVED FROM SITE   01-NOV-2008</i>	NE	0.00 / 0.00	0	<a href="#">68</a>
<a href="#">7</a>	LST	7-ELEVEN STORE #40328	3500 SR 524 COCOA FL 32926-4440 <i>Facility ID   Facility Status: 8732759   OPEN Cleanup Required: N - NO CLEANUP REQUIRED, R - CLEANUP REQUIRED, R - CLEANUP REQUIRED, C - COMBINED CLEANUP REQUIRED</i>	NE	0.00 / 0.00	0	<a href="#">70</a>
<a href="#">7</a>	FINDS/FRS	SPEEDWAY #8352	3500 SR 524 COCOA FL 32926 <i>Registry ID: 110037457631</i>	NE	0.00 / 0.00	0	<a href="#">77</a>
<a href="#">7</a>	DEL CONTAM SITE	SUNOCO #0611-6792	3500 SR 524 COCOA FL 32926	NE	0.00 / 0.00	0	<a href="#">78</a>
<a href="#">7</a>	WELL SURVEILLANCE	SUNOCO #0611-6792	3500 SR 524 COCOA FL 32926	NE	0.00 / 0.00	0	<a href="#">78</a>
<a href="#">7</a>	DWM CONTAM	SUNOCO #0611-6792	3500 SR 524 COCOA FL 32926 <i>Facility ID: 8732759 Facility Status: ACTIVE</i>	NE	0.00 / 0.00	0	<a href="#">78</a>
<a href="#">7</a>	STCS	7-ELEVEN STORE #40328	3500 SR 524 COCOA FL 32926 <i>Facility ID   Fac Stat (OD): 8732759   OPEN</i>	NE	0.00 / 0.00	0	<a href="#">79</a>
<a href="#">7</a>	DWM CONTAM	7-ELEVEN STORE #40328	3500 SR 524 COCOA FL 32926 <i>Facility ID: 8732759</i>	NE	0.00 / 0.00	0	<a href="#">82</a>
<a href="#">7</a>	FINDS/FRS	7-ELEVEN 40328	3500 STATE ROAD 524 COCOA FL 32926-4457 <i>Registry ID: 110070883298</i>	NE	0.00 / 0.00	0	<a href="#">83</a>
<a href="#">8</a>	FINDS/FRS	LONDON COVE	3401 SR-524 COCOA FL 32926	NE	0.00 / 0.00	1	<a href="#">84</a>



Map Key	DB	Company/Site Name	Address	Direction	Distance (mi/ft)	Elev Diff (ft)	Page Number
<b>Registry ID: 110040454585</b>							
<a href="#">9</a>	LST	CHEVRON #47061	4880 SR 524 COCOA FL 32926	WSW	0.00 / 0.00	-4	<a href="#">84</a>
<b>Facility ID   Facility Status: 8519312   CLOSED Cleanup Required: R - CLEANUP REQUIRED</b>							
<a href="#">9</a>	WELL SURVEILLANCE	CHEVRON #47061	4880 SR 524 COCOA FL 32926	WSW	0.00 / 0.00	-4	<a href="#">87</a>
<a href="#">9</a>	UST	CHEVRON #47061	4880 SR 524 COCOA FL 32926	WSW	0.00 / 0.00	-4	<a href="#">87</a>
<b>Facility ID   Facility Status: 8519312   CLOSED Tank Status   Status Date: B - REMOVED FROM SITE   , B - REMOVED FROM SITE   , B - REMOVED FROM SITE   , B - REMOVED FROM SITE  </b>							
<a href="#">9</a>	STCS	CHEVRON #47061	4880 SR 524 COCOA FL 32926	WSW	0.00 / 0.00	-4	<a href="#">88</a>
<b>Facility ID   Fac Stat (OD): 8519312   CLOSED</b>							
<a href="#">9</a>	DWM CONTAM	CHEVRON #47061	4880 SR 524 COCOA FL 32926	WSW	0.00 / 0.00	-4	<a href="#">91</a>
<b>Facility ID: 8519312</b>							
<a href="#">10</a>	FINDS/FRS	WETLANDS (MML VENTURES, INC./LEO CALLIGARO)	ADJACENT TO SR 524 COCOA FL 32922	WSW	0.00 / 0.00	-4	<a href="#">91</a>
<b>Registry ID: 110015770129</b>							
<a href="#">10</a>	ICIS	WETLANDS (MML VENTURES, INC./LEO CALLIGARO)	ADJACENT TO SR 524 COCOA FL 32922	WSW	0.00 / 0.00	-4	<a href="#">92</a>
<b>Registry ID: 110015770129</b>							
<a href="#">11</a>	UST	FLYING J#1096	1101 FRIDAY RD COCOA FL 32916	WSW	0.00 / 0.00	-4	<a href="#">92</a>
<b>Facility ID   Facility Status: 9815467   OPEN Tank Status   Status Date: U - IN SERVICE   01-MAR-2017, U - IN SERVICE   01-MAR-2017, U - IN SERVICE   01-MAR-2017, U - IN SERVICE   01-MAR-2017, U - IN SERVICE   01-MAR-2017, U - IN SERVICE   01-MAR-2017</b>							
<a href="#">11</a>	TIER 2	Flying J #1096	1101 Friday Road Cocoa FL 32926	WSW	0.00 / 0.00	-4	<a href="#">96</a>
<a href="#">11</a>	SPILLS		1101 Friday Road COCOA FL	WSW	0.00 / 0.00	-4	<a href="#">99</a>
<b>Incident No   Incident Date: 64292   10/5/2019 7:07:00 PM</b>							
<a href="#">11</a>	STCS	FLYING J#1096	1101 FRIDAY RD COCOA FL 32916	WSW	0.00 / 0.00	-4	<a href="#">100</a>
<b>Facility ID   Fac Stat (OD): 9815467   OPEN</b>							
<a href="#">12</a>	FINDS/FRS	PILOT TRAVEL CENTER	UNKNOWN COCOA FL 32926	SW	0.00 / 0.00	-6	<a href="#">103</a>
<b>Registry ID: 110070001957</b>							
<a href="#">13</a>	RCRA NON GEN	ZIPPY MART FL522	4900 SR 524 COCOA FL 32926-0000	WSW	0.00 / 0.00	-4	<a href="#">104</a>
<b>EPA Handler ID: FLD984176172</b>							

Map Key	DB	Company/Site Name	Address	Direction	Distance (mi/ft)	Elev Diff (ft)	Page Number
<a href="#">13</a>	UST	SUNSHINE FOOD MART #45	4900 HWY 524 COCOA FL 32922	WSW	0.00 / 0.00	-4	<a href="#">106</a>
<b>Facility ID   Facility Status:</b> 8501392   OPEN <b>Tank Status   Status Date:</b> B - REMOVED FROM SITE   01-OCT-1999, U - IN SERVICE   01-OCT-1999, U - IN SERVICE   01-OCT-1999, B - REMOVED FROM SITE   01-OCT-1999, B - REMOVED FROM SITE   01-OCT-1999							
<a href="#">13</a>	LST	SUNSHINE FOOD MART #45	4900 HWY 524 COCOA FL 32922	WSW	0.00 / 0.00	-4	<a href="#">108</a>
<b>Facility ID   Facility Status:</b> 8501392   OPEN <b>Cleanup Required:</b> R - CLEANUP REQUIRED, R - CLEANUP REQUIRED							
<a href="#">13</a>	FINDS/FRS	ZIPPY MART FL522	4900 SR 524 COCOA FL 32926	WSW	0.00 / 0.00	-4	<a href="#">112</a>
<b>Registry ID:</b> 110006153688							
<a href="#">13</a>	FINDS/FRS	SR 524 GAS STATION	4900 SR 524 COCOA FL 32926	WSW	0.00 / 0.00	-4	<a href="#">113</a>
<b>Registry ID:</b> 110070064591							
<a href="#">13</a>	WELL SURVEILLANCE	SUNSHINE FOOD MART #45	4900 SR 524 COCOA FL 32926	WSW	0.00 / 0.00	-4	<a href="#">114</a>
<a href="#">13</a>	DWM CONTAM	SUNSHINE FOOD MART #45	4900 HWY 524 COCOA FL 32922	WSW	0.00 / 0.00	-4	<a href="#">114</a>
<b>Facility ID:</b> 8501392							
<a href="#">13</a>	STCS	SUNSHINE FOOD MART #45	4900 HWY 524 COCOA FL 32922	WSW	0.00 / 0.00	-4	<a href="#">115</a>
<b>Facility ID   Fac Stat (OD):</b> 8501392   OPEN							
<a href="#">14</a>	FINDS/FRS	PILOT TRAVEL CENTER - SEC SR 524 & I-95, COCOA	UNKNOWN COCOA FL 32926	WSW	0.00 / 0.00	-5	<a href="#">117</a>
<b>Registry ID:</b> 110070045562							
<a href="#">15</a>	FINDS/FRS	COCOA COMMONS VETERINARY CLINI	SR 524 COCOA BEACH FL 32931	ENE	0.00 / 0.00	4	<a href="#">118</a>
<b>Registry ID:</b> 110024570640							
<a href="#">16</a>	FINDS/FRS	PINCH A PENNY #199	2311 STATE ROAD 524 STE #C-114 COCOA FL 32926	ENE	0.00 / 0.00	4	<a href="#">119</a>
<b>Registry ID:</b> 110038272883							
<a href="#">16</a>	SSTS	PINCH A PENNY #199	2311 STATE ROAD 524 STE #C-114 - COCOA FL 32926	ENE	0.00 / 0.00	4	<a href="#">119</a>
<b>Establishment No:</b> 37826-FL-236							
<a href="#">17</a>	FINDS/FRS	INTEGRA PRESERVE TRAILS	SR524 COCOA FL 32922	ENE	0.00 / 0.00	3	<a href="#">120</a>
<b>Registry ID:</b> 110070627457							
<a href="#">18</a>	LST	ATLANTIC TRUCK LINES 04-1I-3266	I-95 & SR 524 COCOA FL 32926	WSW	0.00 / 0.00	-6	<a href="#">120</a>
<b>Facility ID   Facility Status:</b> 9807344   CLOSED <b>Cleanup Required:</b> N - NO CLEANUP REQUIRED							
<a href="#">18</a>	SPILLS		I-95 southbound near SR-524 COCOA FL	WSW	0.00 / 0.00	-6	<a href="#">123</a>

Map Key	DB	Company/Site Name	Address	Direction	Distance (mi/ft)	Elev Diff (ft)	Page Number
<b>Incident No   Incident Date:</b> 41126   03/14/2009							
<a href="#">18</a>	SPILLS		Interstate 95 & State Road 524 COCOA FL <b>Incident No   Incident Date:</b> 25494   10/28/2004	WSW	0.00 / 0.00	-6	<a href="#">123</a>
<a href="#">18</a>	FINDS/FRS	EMERALD LAKES	SR-524 & I-95 COCOA FL 32922 <b>Registry ID:</b> 110024386591	WSW	0.00 / 0.00	-6	<a href="#">123</a>
<a href="#">18</a>	DEL CONTAM SITE	ATLANTIC TRUCK LINES 04-1I-3266	INTERSECTION OF I-95 & SR 524 COCOA FL	WSW	0.00 / 0.00	-6	<a href="#">124</a>
<a href="#">18</a>	WELL SURVEILLANCE	ATLANTIC TRUCK LINES	I-95 AND SR 524 COCOA FL 32926	WSW	0.00 / 0.00	-6	<a href="#">124</a>
<a href="#">18</a>	DWM CONTAM	CHEVRON #47061	I 95 & SR 524 COCOA FL <b>Facility ID:</b> 8519312 <b>Facility Status:</b> WAITING	WSW	0.00 / 0.00	-6	<a href="#">125</a>
<a href="#">18</a>	DWM CONTAM	ATLANTIC TRUCK LINES 04-1I-3266	INTERSECTION OF I-95 & SR 524 COCOA FL <b>Facility ID:</b> 9807739 <b>Facility Status:</b> WAITING	WSW	0.00 / 0.00	-6	<a href="#">125</a>
<a href="#">18</a>	STCS	ATLANTIC TRUCK LINES 04-1I-3266	I-95 & SR 524 COCOA FL 32926 <b>Facility ID   Fac Stat (OD):</b> 9807344   CLOSED	WSW	0.00 / 0.00	-6	<a href="#">126</a>
<a href="#">18</a>	DWM CONTAM	ATLANTIC TRUCK LINES 04-1I-3266	I-95 & SR 524 COCOA FL 32926 <b>Facility ID:</b> 9807344	WSW	0.00 / 0.00	-6	<a href="#">127</a>
<a href="#">19</a>	FINDS/FRS	FORMER WINN DIXIE	2320 HIGHWAY 524 COCOA FL 32926 <b>Registry ID:</b> 110070034236	ENE	0.00 / 0.00	4	<a href="#">128</a>
<a href="#">19</a>	FED BROWNFIELDS	Former Winn Dixie	2320 Highway 524 COCOA FL 32926 <b>Property ID:</b> 224641	ENE	0.00 / 0.00	4	<a href="#">129</a>
<a href="#">19</a>	FINDS/FRS	CIRRUS APARTMENTS	2320 SR-524 COCOA FL 32926 <b>Registry ID:</b> 110071297218	ENE	0.00 / 0.00	4	<a href="#">131</a>
<a href="#">20</a>	RCRA VSQG	CVS PHARMACY #4280	2324 STATE ROAD #524 COCOA FL 32926-0000 <b>EPA Handler ID:</b> FLR000189241	ENE	0.00 / 0.00	6	<a href="#">132</a>
<a href="#">20</a>	FINDS/FRS	CVS PHARMACY #4280	2324 STATE ROAD #524 COCOA FL 32926-0000 <b>Registry ID:</b> 110046232304	ENE	0.00 / 0.00	6	<a href="#">135</a>
<a href="#">21</a>	AST	PUBLIX SUPER MARKET #760	2301 SR 524 #150 COCOA FL 32926	ENE	0.00 / 0.00	4	<a href="#">136</a>



Map Key	DB	Company/Site Name	Address	Direction	Distance (mi/ft)	Elev Diff (ft)	Page Number
			<b>Facility ID   Facility Status:</b> 9808282   OPEN <b>Tank Status   Status Date:</b> U - IN SERVICE   01-JAN-2022, B - REMOVED FROM SITE   11-JAN-2022				
<a href="#">21</a>	STCS	PUBLIX SUPER MARKET #760	2301 SR 524 #150 COCOA FL 32926	ENE	0.00 / 0.00	4	<a href="#">137</a>
			<b>Facility ID   Fac Stat (OD):</b> 9808282   OPEN				
<a href="#">21</a>	RCRA VSQG	PUBLIX SUPER MARKET #760	2301 STATE ROAD 524 STE 150 COCOA FL 32926-5819 <b>EPA Handler ID:</b> FLR000255703	ENE	0.00 / 0.00	4	<a href="#">139</a>
<a href="#">21</a>	FINDS/FRS	PUBLIX SUPER MARKET #760	2301 STATE ROAD 524 STE 150 COCOA FL 32926-5819 <b>Registry ID:</b> 110071380749	ENE	0.00 / 0.00	4	<a href="#">140</a>
<a href="#">22</a>	FINDS/FRS	THE HOME DEPOT	2300 SR-524 COCOA FL 32926 <b>Registry ID:</b> 110033015500	ENE	0.00 / 0.00	5	<a href="#">141</a>
<a href="#">23</a>	UST	7-ELEVEN STORE #37235	2201 STATE ROAD 524 COCOA FL 32926	ENE	0.00 / 0.00	7	<a href="#">141</a>
			<b>Facility ID   Facility Status:</b> 9804418   OPEN <b>Tank Status   Status Date:</b> U - IN SERVICE   01-DEC-2001, U - IN SERVICE   01-DEC-2001, U - IN SERVICE   01-DEC-2001				
<a href="#">23</a>	STCS	7-ELEVEN STORE #37235	2201 STATE ROAD 524 COCOA FL 32926	ENE	0.00 / 0.00	7	<a href="#">144</a>
			<b>Facility ID   Fac Stat (OD):</b> 9804418   OPEN				
<a href="#">24</a>	RCRA NON GEN	MOBIL OIL CORP SS #CN8	5555 SR 524 COCOA FL 32926 <b>EPA Handler ID:</b> FLD984202325	WSW	0.00 / 0.00	-7	<a href="#">147</a>
<a href="#">24</a>	LST	MOBIL #02-CN8	5555 HWY 524 COCOA FL 32926	WSW	0.00 / 0.00	-7	<a href="#">149</a>
			<b>Facility ID   Facility Status:</b> 8518347   CLOSED <b>Cleanup Required:</b> R - CLEANUP REQUIRED				
<a href="#">24</a>	FINDS/FRS	MOBIL OIL CORP SS #CN8	5555 SR 524 COCOA FL 32926 <b>Registry ID:</b> 110006385768	WSW	0.00 / 0.00	-7	<a href="#">152</a>
<a href="#">24</a>	WELL SURVEILLANCE	MOBIL #02- CN8	5555 SR 524 COCOA FL 32926	WSW	0.00 / 0.00	-7	<a href="#">152</a>
<a href="#">24</a>	DWM CONTAM	MOBIL #02-CN8	5555 HWY 524 COCOA FL 32926 <b>Facility ID:</b> 8518347	WSW	0.00 / 0.00	-7	<a href="#">153</a>
<a href="#">24</a>	UST	MOBIL #02-CN8	5555 HWY 524 COCOA FL 32926	WSW	0.00 / 0.00	-7	<a href="#">153</a>
			<b>Facility ID   Facility Status:</b> 8518347   CLOSED <b>Tank Status   Status Date:</b> B - REMOVED FROM SITE   31-JAN-1988, B - REMOVED FROM SITE   31-JAN-1988, B - REMOVED FROM SITE   31-JUL-1992, B - REMOVED FROM SITE   31-JUL-1992, B - REMOVED FROM SITE   31-JAN-1988, B - REMOVED FROM SITE   31-JAN-1988, B - REMOVED FROM SITE   31-JAN-1988, B - REMOVED FROM SITE   31-JAN-1988, B - REMOVED FROM SITE   31-JAN-1988, B - REMOVED FROM SITE   31-JUL-1992, B - REMOVED FROM SITE   31-JAN-1988, B - REMOVED FROM SITE   31-JUL-1992, B - REMOVED FROM SITE   31-JAN-1988				

Map Key	DB	Company/Site Name	Address	Direction	Distance (mi/ft)	Elev Diff (ft)	Page Number
<a href="#">24</a>	STCS	MOBIL #02-CN8	5555 HWY 524 COCOA FL 32926 <i>Facility ID   Fac Stat (OD): 8518347   CLOSED</i>	WSW	0.00 / 0.00	-7	<a href="#">155</a>
<a href="#">25</a>	FINDS/FRS	SUNSHINE FOOD MART 27	5550 STATE ROAD 524 COCOA FL 32926 <i>Registry ID: 110032616097</i>	WSW	0.00 / 0.00	-7	<a href="#">159</a>
<a href="#">25</a>	ICIS	SUNSHINE FOOD MART 27	5550 STATE ROAD 524 COCOA FL 32926 <i>Registry ID: 110032616097</i>	WSW	0.00 / 0.00	-7	<a href="#">160</a>
<a href="#">26</a>	UST	SUNRISE FOOD MART #118	5550 HWY 524 COCOA FL 32926 <i>Facility ID   Facility Status: 8501147   OPEN Tank Status   Status Date: T - OUT OF SERVICE   12-JUL-2023, B - REMOVED FROM SITE  , B - REMOVED FROM SITE  , B - REMOVED FROM SITE  , B - REMOVED FROM SITE  , B - REMOVED FROM SITE  , U - IN SERVICE  , U - IN SERVICE  , B - REMOVED FROM SITE  , B - REMOVED FROM SITE  , U - IN SERVICE  </i>	WSW	0.00 / 0.00	-7	<a href="#">160</a>
<a href="#">26</a>	LST	SUNRISE FOOD MART #118	5550 HWY 524 COCOA FL 32926-2429 <i>Facility ID   Facility Status: 8501147   OPEN Cleanup Required: R - CLEANUP REQUIRED, R - CLEANUP REQUIRED</i>	WSW	0.00 / 0.00	-7	<a href="#">164</a>
<a href="#">26</a>	WELL SURVEILLANCE	SUNSHINE FOOD MART #27	5550 HWY 524 COCOA FL 32926	WSW	0.00 / 0.00	-7	<a href="#">168</a>
<a href="#">26</a>	STCS	SUNRISE FOOD MART #118	5550 HWY 524 COCOA FL 32926 <i>Facility ID   Fac Stat (OD): 8501147   OPEN</i>	WSW	0.00 / 0.00	-7	<a href="#">168</a>
<a href="#">26</a>	DWM CONTAM	SUNRISE FOOD MART #118	5550 HWY 524 COCOA FL 32926 <i>Facility ID: 8501147</i>	WSW	0.00 / 0.00	-7	<a href="#">172</a>
<a href="#">27</a>	SPILLS		SR-524 and Friday Rd COCOA FL <i>Incident No   Incident Date: 60265   3/22/2018 5:59:00 PM</i>	WSW	0.00 / 0.00	-8	<a href="#">173</a>
<a href="#">28</a>	STCS	60 MINUTE CLEANERS	2300 HWY 524 #102 COCOA FL 32926 <i>Facility ID   Fac Stat (OD): 9502866   CLOSED</i>	ENE	0.00 / 0.00	7	<a href="#">173</a>
<a href="#">29</a>	LST	BREVARD OHIO CORP	5580 SR 524 COCOA FL 32922 <i>Facility ID   Facility Status: 8841317   CLOSED Cleanup Required: R - CLEANUP REQUIRED</i>	WSW	0.00 / 0.00	-8	<a href="#">174</a>
<a href="#">29</a>	WELL SURVEILLANCE	BREVARD OHIO CORP AKA LOST LAK	5580 SR 524 COCOA FL 32926	WSW	0.00 / 0.00	-8	<a href="#">177</a>
<a href="#">29</a>	UST	BREVARD OHIO CORP	5580 SR 524 COCOA FL 32922 <i>Facility ID   Facility Status: 8841317   CLOSED Tank Status   Status Date: A - CLOSED IN PLACE   30-JUN-1977, A - CLOSED IN PLACE   30-JUN-1984, A - CLOSED IN PLACE   30-JUN-1977</i>	WSW	0.00 / 0.00	-8	<a href="#">177</a>
<a href="#">29</a>	STCS	BREVARD OHIO CORP	5580 SR 524 COCOA FL 32922	WSW	0.00 / 0.00	-8	<a href="#">178</a>

Map Key	DB	Company/Site Name	Address	Direction	Distance (mi/ft)	Elev Diff (ft)	Page Number
<b>Facility ID   Fac Stat (OD): 8841317   CLOSED</b>							
<a href="#">29</a>	DWM CONTAM	BREVARD OHIO CORP	5580 SR 524 COCOA FL 32922	WSW	0.00 / 0.00	-8	<a href="#">180</a>
<b>Facility ID: 8841317</b>							
<a href="#">30</a>	UST	DAYS INN	5600 HWY 524 COCOA FL 32926	WSW	0.00 / 0.00	-8	<a href="#">181</a>
<b>Facility ID   Facility Status: 8841080   CLOSED Tank Status   Status Date: B - REMOVED FROM SITE   31-JUL-1988, B - REMOVED FROM SITE   31-JUL-1988, B - REMOVED FROM SITE   31-JUL-1988</b>							
<a href="#">30</a>	STCS	DAYS INN	5600 HWY 524 COCOA FL 32926	WSW	0.00 / 0.00	-8	<a href="#">181</a>
<b>Facility ID   Fac Stat (OD): 8841080   CLOSED</b>							
<a href="#">31</a>	FINDS/FRS	SHOPPES OF COCOA NORTH	N OF SR 524 COCOA FL 32922	ENE	0.00 / 0.00	3	<a href="#">183</a>
<b>Registry ID: 110032791931</b>							
<a href="#">32</a>	LST	SCOTT PROPERTY	581 E INDUSTRY RD COCOA FL 32965	ENE	0.00 / 0.00	3	<a href="#">184</a>
<b>Facility ID   Facility Status: 9200380   CLOSED Cleanup Required: R - CLEANUP REQUIRED</b>							
<a href="#">32</a>	WELL SURVEILLANCE	SCOTT PROPERTY	581 E INDUSTRY RD COCOA FL 32926	ENE	0.00 / 0.00	3	<a href="#">186</a>
<a href="#">32</a>	UST	SCOTT PROPERTY	581 E INDUSTRY RD COCOA FL 32965	ENE	0.00 / 0.00	3	<a href="#">187</a>
<b>Facility ID   Facility Status: 9200380   CLOSED Tank Status   Status Date: B - REMOVED FROM SITE   30-NOV-1991</b>							
<a href="#">32</a>	STCS	SCOTT PROPERTY	581 E INDUSTRY RD COCOA FL 32965	ENE	0.00 / 0.00	3	<a href="#">187</a>
<b>Facility ID   Fac Stat (OD): 9200380   CLOSED</b>							
<a href="#">32</a>	DWM CONTAM	SCOTT PROPERTY	581 E INDUSTRY RD COCOA FL 32965	ENE	0.00 / 0.00	3	<a href="#">189</a>
<b>Facility ID: 9200380</b>							
<a href="#">33</a>	SPILLS		5600 SR524 - Days Inn parking lot COCOA FL	WSW	0.00 / 0.00	-8	<a href="#">189</a>
<b>Incident No   Incident Date: 26599   04/29/2005</b>							
<a href="#">34</a>	FINDS/FRS	EMERALD LAKES - LOTS 1- 4 & 127	UNKNOWN COCOA FL 32926	WSW	0.00 / 0.00	-7	<a href="#">191</a>
<b>Registry ID: 110041265190</b>							



## Executive Summary: Site Report Summary - Surrounding Properties

Map Key	DB	Company/Site Name	Address	Direction	Distance (mi/ft)	Elev Diff (ft)	Page Number
<a href="#">35</a>	FINDS/FRS	BREVARD ROBOTICS INC	1485 COX RD COCOA FL 329264743  <i>Registry ID:</i> 110012582623	SW	0.01 / 53.79	-3	<a href="#">192</a>
<a href="#">35</a>	RCRA NON GEN	BREVARD ROBOTICS INC	1485 COX RD COCOA FL 32926-4743  <i>EPA Handler ID:</i> FLR000077693	SW	0.01 / 53.79	-3	<a href="#">192</a>
<a href="#">36</a>	SPILLS		900 Friday Rd COCOA FL  <i>Incident No   Incident Date:</i> 61779   10/20/2018 1:00:00 PM	SW	0.01 / 66.86	-7	<a href="#">207</a>
<a href="#">37</a>	AST	WATSON PAVING- GLOVER OIL CO	1450 COX RD COCOA FL 32926  <i>Facility ID   Facility Status:</i> 8841218   CLOSED <i>Tank Status   Status Date:</i> B - REMOVED FROM SITE	SSW	0.04 / 227.15	-3	<a href="#">207</a>
<a href="#">37</a>	STCS	WATSON PAVING- GLOVER OIL CO	1450 COX RD COCOA FL 32926  <i>Facility ID   Fac Stat (OD):</i> 8841218   CLOSED	SSW	0.04 / 227.15	-3	<a href="#">208</a>
<a href="#">38</a>	STCS	WATSON PAVING INC	USE 9100397 COCOA FL 32926  <i>Facility ID   Fac Stat (OD):</i> 8627924   CLOSED	SSW	0.10 / 540.69	-3	<a href="#">209</a>
<a href="#">39</a>	HMIRS		1455 COX ROAD COCOA FL	SSW	0.10 / 543.19	-3	<a href="#">211</a>
<a href="#">39</a>	HMIRS		1455 COX RD COCOA FL	SSW	0.10 / 543.19	-3	<a href="#">225</a>
<a href="#">40</a>	BROWNFIELD AREA	Cocoa Economic Enhancement District	COCOA FL	ENE	0.14 / 743.45	8	<a href="#">246</a>
<a href="#">41</a>	AST	BTM COACHES	1445 COX RD COCOA FL 32926  <i>Facility ID   Facility Status:</i> 9100397   OPEN <i>Tank Status   Status Date:</i> U - IN SERVICE   01-APR-2021, A - CLOSED IN PLACE   01-JUN-2011, A - CLOSED IN PLACE   01-JUN-2011, A - CLOSED IN PLACE   01-JUN-2011	SSW	0.16 / 830.54	-3	<a href="#">246</a>
<a href="#">41</a>	STCS	BTM COACHES	1445 COX RD COCOA FL 32926  <i>Facility ID   Fac Stat (OD):</i> 9818435   DELETED	SSW	0.16 / 830.54	-3	<a href="#">247</a>
<a href="#">41</a>	STCS	BTM COACHES	1445 COX RD COCOA FL 32926  <i>Facility ID   Fac Stat (OD):</i> 9100397   OPEN	SSW	0.16 / 830.54	-3	<a href="#">248</a>

Map Key	DB	Company/Site Name	Address	Direction	Distance (mi/ft)	Elev Diff (ft)	Page Number
<a href="#">42</a>	AST	WATSON PAVING INC	USE 9100397 COCOA FL 32926 <i>Facility ID   Facility Status:</i> 8627924   CLOSED <i>Tank Status   Status Date:</i> D - DELETED-DATA ERROR   01-OCT-1994	SSW	0.16 / 835.98	-3	<a href="#">250</a>
<a href="#">43</a>	AST	BEYEL BROS INC	1435 COX RD COCOA FL 32926 <i>Facility ID   Facility Status:</i> 8945487   CLOSED <i>Tank Status   Status Date:</i> M - MOVED TO NEW SITE   20-OCT-2010, B - REMOVED FROM SITE   01-FEB-1996, B - REMOVED FROM SITE   01-FEB-1996, M - MOVED TO NEW SITE   20-OCT-2010	SSW	0.23 / 1,204.98	-3	<a href="#">251</a>
<a href="#">43</a>	STCS	BEYEL BROS INC	1435 COX RD COCOA FL 32926 <i>Facility ID   Fac Stat (OD):</i> 8945487   CLOSED	SSW	0.23 / 1,204.98	-3	<a href="#">252</a>
<a href="#">44</a>	AST	LIFT STATION W-8	692 FRIDAY RD COCOA FL 32926 <i>Facility ID   Facility Status:</i> 9805891   CLOSED <i>Tank Status   Status Date:</i> B - REMOVED FROM SITE   01-JAN-2008	SW	0.25 / 1,299.36	-6	<a href="#">254</a>
<a href="#">44</a>	STCS	LIFT STATION W-8	692 FRIDAY RD COCOA FL 32926 <i>Facility ID   Fac Stat (OD):</i> 9805891   CLOSED	SW	0.25 / 1,299.36	-6	<a href="#">254</a>
<a href="#">45</a>	STCS	POINSETT CHARTER SERVICE	4500 PINE CONE PL COCOA FL 32926 <i>Facility ID   Fac Stat (OD):</i> 8943741   OPEN	SSW	0.29 / 1,534.22	-3	<a href="#">256</a>
<a href="#">46</a>	STCS	SUNSHINE FOOD MART #121	1907 HWY 524 COCOA FL 32926 <i>Facility ID   Fac Stat (OD):</i> 9803432   OPEN	ENE	0.30 / 1,563.71	6	<a href="#">258</a>
<a href="#">47</a>	STCS	WAL-MART SUPERCENTER #174	2700 CLEARLAKE RD COCOA FL 32922 <i>Facility ID   Fac Stat (OD):</i> 9806820   OPEN	ENE	0.34 / 1,803.65	4	<a href="#">260</a>
<a href="#">47</a>	STCS	WALMART 174 - POWERSECURE	2700 CLEARLAKE RD COCOA FL 32922 <i>Facility ID   Fac Stat (OD):</i> 9815768   OPEN	ENE	0.34 / 1,803.65	4	<a href="#">262</a>
<a href="#">48</a>	BROWNFIELD AREA	Cocoa Brownfield Area	COCOA FL	ENE	0.35 / 1,862.39	8	<a href="#">264</a>
<a href="#">49</a>	PFAS IND	PARKER MARBLE INC	COCOA FL	SSW	0.36 / 1,916.31	-5	<a href="#">264</a>
<a href="#">50</a>	DEL CONTAM SITE	GRISSOM PARK LLC BER 07-71-36928	PROPERTY OFF OF GREENSBORO RD COCOA FL 32922	NE	0.36 / 1,920.84	2	<a href="#">265</a>
<a href="#">51</a>	LST	GRISSOM PARK LLC BER 07-71-36928	PROPERTY OFF OF GREENSBORO RD COCOA FL 32922 <i>Facility ID   Facility Status:</i> 9810621   CLOSED <i>Cleanup Required:</i> N - NO CLEANUP REQUIRED	NE	0.40 / 2,113.96	3	<a href="#">265</a>

Map Key	DB	Company/Site Name	Address	Direction	Distance (mi/ft)	Elev Diff (ft)	Page Number
<a href="#">51</a>	DWM CONTAM	GRISSOM PARK LLC BER 07-71-36928	PROPERTY OFF OF GREENSBORO RD COCOA FL 32922 <i>Facility ID:</i> 9810621 <i>Facility Status:</i> ACTIVE	NE	0.40 / 2,113.96	3	<a href="#">267</a>
<a href="#">51</a>	STCS	GRISSOM PARK LLC BER 07-71-36928	PROPERTY OFF OF GREENSBORO RD COCOA FL 32922 <i>Facility ID   Fac Stat (OD):</i> 9810621   CLOSED	NE	0.40 / 2,113.96	3	<a href="#">268</a>
<a href="#">52</a>	SWF/LF	WM RECYCLING BREVARD	650 TOWNSEND ROAD COCOA FL 32926	SW	0.41 / 2,177.51	-6	<a href="#">269</a>
<a href="#">52</a>	STCS	WM RECYCLING BREVARD	650 TOWNSEND ROAD COCOA FL 32926 <i>Facility ID   Fac Stat (OD):</i> 9816007   OPEN	SW	0.41 / 2,177.51	-6	<a href="#">270</a>
<a href="#">53</a>	LST	CEMEX - COCOA / CITY POINT	3345 E INDUSTRY RD COCOA FL 32926-5841 <i>Facility ID   Facility Status:</i> 8622556   OPEN <i>Cleanup Required:</i> R - CLEANUP REQUIRED	NE	0.41 / 2,182.11	4	<a href="#">272</a>
<a href="#">53</a>	DWM CONTAM	CEMEX - COCOA / CITY POINT	3345 E INDUSTRY RD COCOA FL 32926-5841 <i>Facility ID:</i> 8622556 <i>Facility Status:</i> OPEN	NE	0.41 / 2,182.11	4	<a href="#">275</a>
<a href="#">53</a>	STCS	CEMEX - COCOA / CITY POINT	3345 E INDUSTRY RD COCOA FL 32926 <i>Facility ID   Fac Stat (OD):</i> 8622556   OPEN	NE	0.41 / 2,182.11	4	<a href="#">276</a>
<a href="#">53</a>	DWM CONTAM	CEMEX - COCOA / CITY POINT	3345 E INDUSTRY RD COCOA FL 32926 <i>Facility ID:</i> 8622556	NE	0.41 / 2,182.11	4	<a href="#">279</a>
<a href="#">54</a>	LST	SUNSHINE FOOD MART #347	3230 N COCOA BLVD COCOA FL 32926-6643 <i>Facility ID   Facility Status:</i> 8627718   OPEN <i>Cleanup Required:</i> R - CLEANUP REQUIRED	ENE	0.46 / 2,434.75	10	<a href="#">279</a>
<a href="#">54</a>	DWM CONTAM	SUNSHINE FOOD MART #347	3230 N COCOA BLVD COCOA FL 32926 <i>Facility ID:</i> 8627718	ENE	0.46 / 2,434.75	10	<a href="#">283</a>
<a href="#">54</a>	DWM CONTAM	AMOCO-DOUG'S	3230 N COCOA BLVD COCOA FL 32926 <i>Facility ID:</i> 8627718 <i>Facility Status:</i> WAITING	ENE	0.46 / 2,434.75	10	<a href="#">283</a>
<a href="#">54</a>	STCS	SUNSHINE FOOD MART #347	3230 N COCOA BLVD COCOA FL 32926 <i>Facility ID   Fac Stat (OD):</i> 8627718   OPEN	ENE	0.46 / 2,434.75	10	<a href="#">284</a>
<a href="#">55</a>	SWF/LF	COCOA EXPO SPORTS CENTER	500 Friday Rd Cocoa FL 32926	SW	0.47 / 2,486.96	-5	<a href="#">287</a>



<b>Map Key</b>	<b>DB</b>	<b>Company/Site Name</b>	<b>Address</b>	<b>Direction</b>	<b>Distance (mi/ft)</b>	<b>Elev Diff (ft)</b>	<b>Page Number</b>
<a href="#"><u>56</u></a>	SWF/LF	MICHIGAN AVENUE	2201 MICHIGAN AVENUE COCOA FL 32926	E	0.47 / 2,503.27	-1	<a href="#"><u>288</u></a>
<a href="#"><u>57</u></a>	SHWS	Climatrol	529 Industry Rd S Cocoa FL <b>Status:</b> OPEN	NE	0.59 / 3,096.92	3	<a href="#"><u>289</u></a>
<a href="#"><u>57</u></a>	WCRPS	CLIMATROL	529 S INDUSTRY RD COCOA FL	NE	0.59 / 3,096.92	3	<a href="#"><u>290</u></a>
<a href="#"><u>57</u></a>	CLEANUP DEP	Climatrol	529 Industry Rd S Cocoa FL 32926-5859	NE	0.59 / 3,096.92	3	<a href="#"><u>290</u></a>
<a href="#"><u>57</u></a>	ERIC	Florida DEP HWCS Site H055 #168	529 Industry Rd S Cocoa FL 32926	NE	0.59 / 3,096.92	3	<a href="#"><u>291</u></a>
<a href="#"><u>57</u></a>	ERIC	Climatrol Inc	529 S INDUSTRY RD COCOA FL 32922	NE	0.59 / 3,096.92	3	<a href="#"><u>291</u></a>
<a href="#"><u>58</u></a>	SHWS	Skippers	2409 N Cocoa Blvd - US Hwy 1 Cocoa FL <b>Status:</b> OPEN	E	0.77 / 4,042.93	15	<a href="#"><u>292</u></a>
<a href="#"><u>58</u></a>	DELISTED WCP	SKIPPERS III INC	2409 NORTH COCOA BLVD COCOA FL 32922-	E	0.77 / 4,042.93	15	<a href="#"><u>292</u></a>
<a href="#"><u>58</u></a>	CLEANUP DEP	Skippers	2409 N Cocoa Blvd - US Hwy 1 Cocoa FL 34787-2980	E	0.77 / 4,042.93	15	<a href="#"><u>293</u></a>
<a href="#"><u>58</u></a>	ERIC	Skippers III Inc	2409 NORTH COCOA BLVD COCOA FL 32922	E	0.77 / 4,042.93	15	<a href="#"><u>293</u></a>
<a href="#"><u>58</u></a>	ERIC	Florida DEP HWCS 0957 #092	2409 N Cocoa Blvd - US Hwy 1 Cocoa FL 34787	E	0.77 / 4,042.93	15	<a href="#"><u>294</u></a>
<a href="#"><u>59</u></a>	WCRPS	730 CIDCO RD FORMER POLLUTION SOLUTIONS RECOVERY, INC.	730 CIDCO ROAD COCOA FL	NE	0.77 / 4,088.78	2	<a href="#"><u>294</u></a>
<a href="#"><u>59</u></a>	ERIC	Larrys Pollution Solutions LLC	730 CIDCO ROAD COCOA FL 32926	NE	0.77 / 4,088.78	2	<a href="#"><u>295</u></a>

## Executive Summary: Summary by Data Source

### Standard

#### Federal

##### RCRA VSQG - RCRA Very Small Quantity Generators List

A search of the RCRA VSQG database, dated Apr 8, 2024 has found that there are 2 RCRA VSQG site(s) within approximately 0.12 miles of the project property.

<u>Equal/Higher Elevation</u>	<u>Address</u>	<u>Direction</u>	<u>Distance (mi/ft)</u>	<u>Map Key</u>
CVS PHARMACY #4280	2324 STATE ROAD #524 COCOA FL 32926-0000  <i>EPA Handler ID: FLR000189241</i>	ENE	0.00 / 0.00	<a href="#">20</a>
PUBLIX SUPER MARKET #760	2301 STATE ROAD 524 STE 150 COCOA FL 32926-5819  <i>EPA Handler ID: FLR000255703</i>	ENE	0.00 / 0.00	<a href="#">21</a>

##### RCRA NON GEN - RCRA Non-Generators

A search of the RCRA NON GEN database, dated Apr 8, 2024 has found that there are 3 RCRA NON GEN site(s) within approximately 0.12miles of the project property.

<u>Lower Elevation</u>	<u>Address</u>	<u>Direction</u>	<u>Distance (mi/ft)</u>	<u>Map Key</u>
ZIPPY MART FL522	4900 SR 524 COCOA FL 32926-0000  <i>EPA Handler ID: FLD984176172</i>	WSW	0.00 / 0.00	<a href="#">13</a>
MOBIL OIL CORP SS #CN8	5555 SR 524 COCOA FL 32926  <i>EPA Handler ID: FLD984202325</i>	WSW	0.00 / 0.00	<a href="#">24</a>
BREVARD ROBOTICS INC	1485 COX RD COCOA FL 32926-4743  <i>EPA Handler ID: FLR000077693</i>	SW	0.01 / 53.79	<a href="#">35</a>

##### FED BROWNFIELDS - The Assessment, Cleanup and Redevelopment Exchange System (ACRES) Brownfield Database

A search of the FED BROWNFIELDS database, dated Feb 7, 2024 has found that there are 1 FED BROWNFIELDS site(s) within approximately 0.50miles of the project property.

<u>Equal/Higher Elevation</u>	<u>Address</u>	<u>Direction</u>	<u>Distance (mi/ft)</u>	<u>Map Key</u>
Former Winn Dixie	2320 Highway 524 COCOA FL 32926  <i>Property ID: 224641</i>	ENE	0.00 / 0.00	<a href="#">19</a>

## State

### **SHWS - Superfund Waste Cleanup & State-Funded Action Sites**

A search of the SHWS database, dated Apr 3, 2024 has found that there are 2 SHWS site(s) within approximately 1.00miles of the project property.

<u>Equal/Higher Elevation</u>	<u>Address</u>	<u>Direction</u>	<u>Distance (mi/ft)</u>	<u>Map Key</u>
Climatrol	529 Industry Rd S Cocoa FL  <i>Status: OPEN</i>	NE	0.59 / 3,096.92	<a href="#">57</a>
Skippers	2409 N Cocoa Blvd - US Hwy 1 Cocoa FL  <i>Status: OPEN</i>	E	0.77 / 4,042.93	<a href="#">58</a>

### **ERIC - ERIC Waste Cleanup**

A search of the ERIC database, dated May 28, 2024 has found that there are 5 ERIC site(s) within approximately 1.00miles of the project property.

<u>Equal/Higher Elevation</u>	<u>Address</u>	<u>Direction</u>	<u>Distance (mi/ft)</u>	<u>Map Key</u>
Florida DEP HWCS Site H055 #168	529 Industry Rd S Cocoa FL 32926	NE	0.59 / 3,096.92	<a href="#">57</a>
Climatrol Inc	529 S INDUSTRY RD COCOA FL 32922	NE	0.59 / 3,096.92	<a href="#">57</a>
Florida DEP HWCS 0957 #092	2409 N Cocoa Blvd - US Hwy 1 Cocoa FL 34787	E	0.77 / 4,042.93	<a href="#">58</a>
Skippers III Inc	2409 NORTH COCOA BLVD COCOA FL 32922	E	0.77 / 4,042.93	<a href="#">58</a>
Larrys Pollution Solutions LLC	730 CIDCO ROAD COCOA FL 32926	NE	0.77 / 4,088.78	<a href="#">59</a>

### **CLEANUP DEP - Florida Department of Environmental Protection Cleanup Sites**

A search of the CLEANUP DEP database, dated May 29, 2024 has found that there are 2 CLEANUP DEP site(s) within approximately 1.00miles of the project property.

<u>Equal/Higher Elevation</u>	<u>Address</u>	<u>Direction</u>	<u>Distance (mi/ft)</u>	<u>Map Key</u>
Climatrol	529 Industry Rd S Cocoa FL 32926-5859	NE	0.59 / 3,096.92	<a href="#">57</a>



<u>Equal/Higher Elevation</u>	<u>Address</u>	<u>Direction</u>	<u>Distance (mi/ft)</u>	<u>Map Key</u>
Skippers	2409 N Cocoa Blvd - US Hwy 1 Cocoa FL 34787-2980	E	0.77 / 4,042.93	<a href="#">58</a>

### **WCRPS - Waste Cleanup Responsible Party Sites**

A search of the WCRPS database, dated Apr 11, 2021 has found that there are 2 WCRPS site(s) within approximately 1.00miles of the project property.

<u>Equal/Higher Elevation</u>	<u>Address</u>	<u>Direction</u>	<u>Distance (mi/ft)</u>	<u>Map Key</u>
CLIMATROL	529 S INDUSTRY RD COCOA FL	NE	0.59 / 3,096.92	<a href="#">57</a>
730 CIDCO RD FORMER POLLUTION SOLUTIONS RECOVERY, INC.	730 CIDCO ROAD COCOA FL	NE	0.77 / 4,088.78	<a href="#">59</a>

### **DELISTED WCP - Delisted Waste Cleanup Sites**

A search of the DELISTED WCP database, dated May 28, 2024 has found that there are 1 DELISTED WCP site(s) within approximately 1.00miles of the project property.

<u>Equal/Higher Elevation</u>	<u>Address</u>	<u>Direction</u>	<u>Distance (mi/ft)</u>	<u>Map Key</u>
SKIPPERS III INC	2409 NORTH COCOA BLVD COCOA FL 32922-	E	0.77 / 4,042.93	<a href="#">58</a>

### **SWF/LF - Solid Waste Facilities and Landfills**

A search of the SWF/LF database, dated Jun 12, 2024 has found that there are 3 SWF/LF site(s) within approximately 0.50miles of the project property.

<u>Lower Elevation</u>	<u>Address</u>	<u>Direction</u>	<u>Distance (mi/ft)</u>	<u>Map Key</u>
WM RECYCLING BREVARD	650 TOWNSEND ROAD COCOA FL 32926	SW	0.41 / 2,177.51	<a href="#">52</a>
COCOA EXPO SPORTS CENTER	500 Friday Rd Cocoa FL 32926	SW	0.47 / 2,486.96	<a href="#">55</a>
MICHIGAN AVENUE	2201 MICHIGAN AVENUE COCOA FL 32926	E	0.47 / 2,503.27	<a href="#">56</a>

### **LST - Leaking Tanks**

A search of the LST database, dated Apr 22, 2024 has found that there are 11 LST site(s) within approximately 0.50miles of the project property.

<u>Equal/Higher Elevation</u>	<u>Address</u>	<u>Direction</u>	<u>Distance (mi/ft)</u>	<u>Map Key</u>
7-ELEVEN STORE #40328	3500 SR 524 COCOA FL 32926-4440	NE	0.00 / 0.00	<a href="#">7</a>
<b>Facility ID   Facility Status:</b> 8732759   OPEN <b>Cleanup Required:</b> N - NO CLEANUP REQUIRED, R - CLEANUP REQUIRED, R - CLEANUP REQUIRED, C - COMBINED CLEANUP REQUIRED				
SCOTT PROPERTY	581 E INDUSTRY RD COCOA FL 32965	ENE	0.00 / 0.00	<a href="#">32</a>
<b>Facility ID   Facility Status:</b> 9200380   CLOSED <b>Cleanup Required:</b> R - CLEANUP REQUIRED				
GRISSOM PARK LLC BER 07-7I-36928	PROPERTY OFF OF GREENSBORO RD COCOA FL 32922	NE	0.40 / 2,113.96	<a href="#">51</a>
<b>Facility ID   Facility Status:</b> 9810621   CLOSED <b>Cleanup Required:</b> N - NO CLEANUP REQUIRED				
CEMEX - COCOA / CITY POINT	3345 E INDUSTRY RD COCOA FL 32926-5841	NE	0.41 / 2,182.11	<a href="#">53</a>
<b>Facility ID   Facility Status:</b> 8622556   OPEN <b>Cleanup Required:</b> R - CLEANUP REQUIRED				
SUNSHINE FOOD MART #347	3230 N COCOA BLVD COCOA FL 32926-6643	ENE	0.46 / 2,434.75	<a href="#">54</a>
<b>Facility ID   Facility Status:</b> 8627718   OPEN <b>Cleanup Required:</b> R - CLEANUP REQUIRED				
<u>Lower Elevation</u>	<u>Address</u>	<u>Direction</u>	<u>Distance (mi/ft)</u>	<u>Map Key</u>
CHEVRON #47061	4880 SR 524 COCOA FL 32926	WSW	0.00 / 0.00	<a href="#">9</a>
<b>Facility ID   Facility Status:</b> 8519312   CLOSED <b>Cleanup Required:</b> R - CLEANUP REQUIRED				
SUNSHINE FOOD MART #45	4900 HWY 524 COCOA FL 32922	WSW	0.00 / 0.00	<a href="#">13</a>
<b>Facility ID   Facility Status:</b> 8501392   OPEN <b>Cleanup Required:</b> R - CLEANUP REQUIRED, R - CLEANUP REQUIRED				
ATLANTIC TRUCK LINES 04-1I-3266	I-95 & SR 524 COCOA FL 32926	WSW	0.00 / 0.00	<a href="#">18</a>
<b>Facility ID   Facility Status:</b> 9807344   CLOSED <b>Cleanup Required:</b> N - NO CLEANUP REQUIRED				
MOBIL #02-CN8	5555 HWY 524 COCOA FL 32926	WSW	0.00 / 0.00	<a href="#">24</a>
<b>Facility ID   Facility Status:</b> 8518347   CLOSED <b>Cleanup Required:</b> R - CLEANUP REQUIRED				
SUNRISE FOOD MART #118	5550 HWY 524 COCOA FL 32926-2429	WSW	0.00 / 0.00	<a href="#">26</a>
<b>Facility ID   Facility Status:</b> 8501147   OPEN <b>Cleanup Required:</b> R - CLEANUP REQUIRED, R - CLEANUP REQUIRED				
BREVARD OHIO CORP	5580 SR 524 COCOA FL 32922	WSW	0.00 / 0.00	<a href="#">29</a>
<b>Facility ID   Facility Status:</b> 8841317   CLOSED <b>Cleanup Required:</b> R - CLEANUP REQUIRED				

### UST - Underground Storage Tanks

A search of the UST database, dated May 30, 2024 has found that there are 12 UST site(s) within approximately 0.12miles of the

project property.

<u>Equal/Higher Elevation</u>	<u>Address</u>	<u>Direction</u>	<u>Distance (mi/ft)</u>	<u>Map Key</u>
7-ELEVEN STORE #40328	3500 SR 524 COCOA FL 32926	NE	0.00 / 0.00	<a href="#">7</a>
<b>Facility ID   Facility Status:</b> 8732759   OPEN <b>Tank Status   Status Date:</b> B - REMOVED FROM SITE   01-NOV-2008, B - REMOVED FROM SITE   01-NOV-2008, U - IN SERVICE   01-DEC-2008, U - IN SERVICE   01-DEC-2008, B - REMOVED FROM SITE   01-NOV-2008				
7-ELEVEN STORE #37235	2201 STATE ROAD 524 COCOA FL 32926	ENE	0.00 / 0.00	<a href="#">23</a>
<b>Facility ID   Facility Status:</b> 9804418   OPEN <b>Tank Status   Status Date:</b> U - IN SERVICE   01-DEC-2001, U - IN SERVICE   01-DEC-2001, U - IN SERVICE   01-DEC-2001				
SCOTT PROPERTY	581 E INDUSTRY RD COCOA FL 32965	ENE	0.00 / 0.00	<a href="#">32</a>
<b>Facility ID   Facility Status:</b> 9200380   CLOSED <b>Tank Status   Status Date:</b> B - REMOVED FROM SITE   30-NOV-1991				
<u>Lower Elevation</u>	<u>Address</u>	<u>Direction</u>	<u>Distance (mi/ft)</u>	<u>Map Key</u>
SUNSHINE FOOD MART #509	4301 HWY 524 COCOA FL 32923	WSW	0.00 / 0.00	<a href="#">1</a>
<b>Facility ID   Facility Status:</b> 9805290   OPEN <b>Tank Status   Status Date:</b> U - IN SERVICE   29-JUL-2022, U - IN SERVICE   29-JUL-2022				
WALMART PERISHABLE DIST CTR #8851	4505 HWY 524 COCOA FL 32926	WSW	0.00 / 0.00	<a href="#">4</a>
<b>Facility ID   Facility Status:</b> 9815839   OPEN <b>Tank Status   Status Date:</b> U - IN SERVICE   01-SEP-2017, U - IN SERVICE   01-OCT-2017, U - IN SERVICE   01-SEP-2017				
CHEVRON #47061	4880 SR 524 COCOA FL 32926	WSW	0.00 / 0.00	<a href="#">9</a>
<b>Facility ID   Facility Status:</b> 8519312   CLOSED <b>Tank Status   Status Date:</b> B - REMOVED FROM SITE   , B - REMOVED FROM SITE   , B - REMOVED FROM SITE   , B - REMOVED FROM SITE				
FLYING J#1096	1101 FRIDAY RD COCOA FL 32916	WSW	0.00 / 0.00	<a href="#">11</a>
<b>Facility ID   Facility Status:</b> 9815467   OPEN <b>Tank Status   Status Date:</b> U - IN SERVICE   01-MAR-2017, U - IN SERVICE   01-MAR-2017, U - IN SERVICE   01-MAR-2017, U - IN SERVICE   01-MAR-2017, U - IN SERVICE   01-MAR-2017, U - IN SERVICE   01-MAR-2017				
SUNSHINE FOOD MART #45	4900 HWY 524 COCOA FL 32922	WSW	0.00 / 0.00	<a href="#">13</a>
<b>Facility ID   Facility Status:</b> 8501392   OPEN <b>Tank Status   Status Date:</b> B - REMOVED FROM SITE   01-OCT-1999, U - IN SERVICE   01-OCT-1999, U - IN SERVICE   01-OCT-1999, B - REMOVED FROM SITE   01-OCT-1999, B - REMOVED FROM SITE   01-OCT-1999				
MOBIL #02-CN8	5555 HWY 524 COCOA FL 32926	WSW	0.00 / 0.00	<a href="#">24</a>
<b>Facility ID   Facility Status:</b> 8518347   CLOSED <b>Tank Status   Status Date:</b> B - REMOVED FROM SITE   31-JAN-1988, B - REMOVED FROM SITE   31-JAN-1988, B - REMOVED FROM SITE   31-JUL-1992, B - REMOVED FROM SITE   31-JUL-1992, B - REMOVED FROM SITE   31-JAN-1988, B - REMOVED FROM SITE   31-JAN-1988, B - REMOVED FROM SITE   31-JAN-1988, B - REMOVED FROM SITE   31-JAN-1988, B - REMOVED FROM SITE   31-JUL-1992, B - REMOVED FROM SITE   31-JAN-1988, B - REMOVED FROM SITE   31-JUL-1992, B - REMOVED FROM SITE   31-JAN-1988				
SUNRISE FOOD MART #118	5550 HWY 524 COCOA FL 32926	WSW	0.00 / 0.00	<a href="#">26</a>



<u>Lower Elevation</u>	<u>Address</u>	<u>Direction</u>	<u>Distance (mi/ft)</u>	<u>Map Key</u>
<b>Facility ID   Facility Status:</b> 8501147   OPEN <b>Tank Status   Status Date:</b> T - OUT OF SERVICE   12-JUL-2023, B - REMOVED FROM SITE   , B - REMOVED FROM SITE   , B - REMOVED FROM SITE   , B - REMOVED FROM SITE   , B - REMOVED FROM SITE   , U - IN SERVICE   , U - IN SERVICE   , B - REMOVED FROM SITE   , B - REMOVED FROM SITE   , U - IN SERVICE				
BREVARD OHIO CORP	5580 SR 524 COCOA FL 32922	WSW	0.00 / 0.00	<a href="#">29</a>
<b>Facility ID   Facility Status:</b> 8841317   CLOSED <b>Tank Status   Status Date:</b> A - CLOSED IN PLACE   30-JUN-1977, A - CLOSED IN PLACE   30-JUN-1984, A - CLOSED IN PLACE   30-JUN-1977				
DAYS INN	5600 HWY 524 COCOA FL 32926	WSW	0.00 / 0.00	<a href="#">30</a>
<b>Facility ID   Facility Status:</b> 8841080   CLOSED <b>Tank Status   Status Date:</b> B - REMOVED FROM SITE   31-JUL-1988, B - REMOVED FROM SITE   31-JUL-1988, B - REMOVED FROM SITE   31-JUL-1988				

## **AST - Aboveground Storage Tanks**

A search of the AST database, dated May 30, 2024 has found that there are 8 AST site(s) within approximately 0.25miles of the project property.

<u>Equal/Higher Elevation</u>	<u>Address</u>	<u>Direction</u>	<u>Distance (mi/ft)</u>	<u>Map Key</u>
PUBLIX SUPER MARKET #760	2301 SR 524 #150 COCOA FL 32926	ENE	0.00 / 0.00	<a href="#">21</a>
<b>Facility ID   Facility Status:</b> 9808282   OPEN <b>Tank Status   Status Date:</b> U - IN SERVICE   01-JAN-2022, B - REMOVED FROM SITE   11-JAN-2022				
<b>Facility ID   Facility Status:</b> 9815839   OPEN <b>Tank Status   Status Date:</b> U - IN SERVICE   01-APR-2024, U - IN SERVICE   01-APR-2018				
WALMART PERISHABLE DIST CTR #8851	4505 HWY 524 COCOA FL 32926	WSW	0.00 / 0.00	<a href="#">4</a>
WALMART 8851 - POWERSECURE	4505 STATE ROAD 524 COCOA FL 32926	WSW	0.00 / 0.00	<a href="#">4</a>
<b>Facility ID   Facility Status:</b> 9815936   OPEN <b>Tank Status   Status Date:</b> U - IN SERVICE   01-JAN-2018, U - IN SERVICE   01-JAN-2018				
WATSON PAVING-GLOVER OIL CO	1450 COX RD COCOA FL 32926	SSW	0.04 / 227.15	<a href="#">37</a>
<b>Facility ID   Facility Status:</b> 8841218   CLOSED <b>Tank Status   Status Date:</b> B - REMOVED FROM SITE				
BTM COACHES	1445 COX RD COCOA FL 32926	SSW	0.16 / 830.54	<a href="#">41</a>
<b>Facility ID   Facility Status:</b> 9100397   OPEN <b>Tank Status   Status Date:</b> U - IN SERVICE   01-APR-2021, A - CLOSED IN PLACE   01-JUN-2011, A - CLOSED IN PLACE   01-JUN-2011, A - CLOSED IN PLACE   01-JUN-2011				
WATSON PAVING INC	USE 9100397 COCOA FL 32926	SSW	0.16 / 835.98	<a href="#">42</a>
<b>Facility ID   Facility Status:</b> 8627924   CLOSED <b>Tank Status   Status Date:</b> D - DELETED-DATA ERROR   01-OCT-1994				
BEYEL BROS INC	1435 COX RD COCOA FL 32926	SSW	0.23 / 1,204.98	<a href="#">43</a>
<b>Facility ID   Facility Status:</b> 8945487   CLOSED <b>Tank Status   Status Date:</b> M - MOVED TO NEW SITE   20-OCT-2010, B - REMOVED FROM SITE   01-FEB-1996, B - REMOVED FROM SITE   01-FEB-1996, M - MOVED TO NEW SITE   20-OCT-2010				

<u>Lower Elevation</u>	<u>Address</u>	<u>Direction</u>	<u>Distance (mi/ft)</u>	<u>Map Key</u>
LIFT STATION W-8	692 FRIDAY RD COCOA FL 32926	SW	0.25 / 1,299.36	<a href="#">44</a>

**Facility ID | Facility Status:** 9805891 | CLOSED  
**Tank Status | Status Date:** B - REMOVED FROM SITE | 01-JAN-2008

### **STCS - Storage Tank/Contaminated Facility Search**

A search of the STCS database, dated Apr 24, 2024 has found that there are 30 STCS site(s) within approximately 0.50miles of the project property.

<u>Equal/Higher Elevation</u>	<u>Address</u>	<u>Direction</u>	<u>Distance (mi/ft)</u>	<u>Map Key</u>
7-ELEVEN STORE #40328	3500 SR 524 COCOA FL 32926	NE	0.00 / 0.00	<a href="#">7</a>
<b>Facility ID   Fac Stat (OD):</b> 8732759   OPEN				
PUBLIX SUPER MARKET #760	2301 SR 524 #150 COCOA FL 32926	ENE	0.00 / 0.00	<a href="#">21</a>
<b>Facility ID   Fac Stat (OD):</b> 9808282   OPEN				
7-ELEVEN STORE #37235	2201 STATE ROAD 524 COCOA FL 32926	ENE	0.00 / 0.00	<a href="#">23</a>
<b>Facility ID   Fac Stat (OD):</b> 9804418   OPEN				
60 MINUTE CLEANERS	2300 HWY 524 #102 COCOA FL 32926	ENE	0.00 / 0.00	<a href="#">28</a>
<b>Facility ID   Fac Stat (OD):</b> 9502866   CLOSED				
SCOTT PROPERTY	581 E INDUSTRY RD COCOA FL 32965	ENE	0.00 / 0.00	<a href="#">32</a>
<b>Facility ID   Fac Stat (OD):</b> 9200380   CLOSED				
SUNSHINE FOOD MART #121	1907 HWY 524 COCOA FL 32926	ENE	0.30 / 1,563.71	<a href="#">46</a>
<b>Facility ID   Fac Stat (OD):</b> 9803432   OPEN				
WAL-MART SUPERCENTER #174	2700 CLEARLAKE RD COCOA FL 32922	ENE	0.34 / 1,803.65	<a href="#">47</a>
<b>Facility ID   Fac Stat (OD):</b> 9806820   OPEN				
WALMART 174 - POWERSECURE	2700 CLEARLAKE RD COCOA FL 32922	ENE	0.34 / 1,803.65	<a href="#">47</a>
<b>Facility ID   Fac Stat (OD):</b> 9815768   OPEN				
GRISSOM PARK LLC BER 07-71-36928	PROPERTY OFF OF GREENSBORO RD COCOA FL 32922	NE	0.40 / 2,113.96	<a href="#">51</a>
<b>Facility ID   Fac Stat (OD):</b> 9810621   CLOSED				
CEMEX - COCOA / CITY POINT	3345 E INDUSTRY RD COCOA FL 32926	NE	0.41 / 2,182.11	<a href="#">53</a>
<b>Facility ID   Fac Stat (OD):</b> 8622556   OPEN				
SUNSHINE FOOD MART #347	3230 N COCOA BLVD COCOA FL 32926	ENE	0.46 / 2,434.75	<a href="#">54</a>

<u>Equal/Higher Elevation</u>	<u>Address</u>	<u>Direction</u>	<u>Distance (mi/ft)</u>	<u>Map Key</u>
<i>Facility ID   Fac Stat (OD): 8627718   OPEN</i>				
<u>Lower Elevation</u>	<u>Address</u>	<u>Direction</u>	<u>Distance (mi/ft)</u>	<u>Map Key</u>
SUNSHINE FOOD MART #509	4301 HWY 524 COCOA FL 32923	WSW	0.00 / 0.00	<a href="#"><u>1</u></a>
<i>Facility ID   Fac Stat (OD): 9805290   OPEN</i>				
WALMART 8851 - POWERSECURE	4505 STATE ROAD 524 COCOA FL 32926	WSW	0.00 / 0.00	<a href="#"><u>4</u></a>
<i>Facility ID   Fac Stat (OD): 9815936   OPEN</i>				
WALMART PERISHABLE DIST CTR #8851	4505 HWY 524 COCOA FL 32926	WSW	0.00 / 0.00	<a href="#"><u>4</u></a>
<i>Facility ID   Fac Stat (OD): 9815839   OPEN</i>				
CHEVRON #47061	4880 SR 524 COCOA FL 32926	WSW	0.00 / 0.00	<a href="#"><u>9</u></a>
<i>Facility ID   Fac Stat (OD): 8519312   CLOSED</i>				
FLYING J#1096	1101 FRIDAY RD COCOA FL 32916	WSW	0.00 / 0.00	<a href="#"><u>11</u></a>
<i>Facility ID   Fac Stat (OD): 9815467   OPEN</i>				
SUNSHINE FOOD MART #45	4900 HWY 524 COCOA FL 32922	WSW	0.00 / 0.00	<a href="#"><u>13</u></a>
<i>Facility ID   Fac Stat (OD): 8501392   OPEN</i>				
ATLANTIC TRUCK LINES 04-11- 3266	I-95 & SR 524 COCOA FL 32926	WSW	0.00 / 0.00	<a href="#"><u>18</u></a>
<i>Facility ID   Fac Stat (OD): 9807344   CLOSED</i>				
MOBIL #02-CN8	5555 HWY 524 COCOA FL 32926	WSW	0.00 / 0.00	<a href="#"><u>24</u></a>
<i>Facility ID   Fac Stat (OD): 8518347   CLOSED</i>				
SUNRISE FOOD MART #118	5550 HWY 524 COCOA FL 32926	WSW	0.00 / 0.00	<a href="#"><u>26</u></a>
<i>Facility ID   Fac Stat (OD): 8501147   OPEN</i>				
BREVARD OHIO CORP	5580 SR 524 COCOA FL 32922	WSW	0.00 / 0.00	<a href="#"><u>29</u></a>
<i>Facility ID   Fac Stat (OD): 8841317   CLOSED</i>				
DAYS INN	5600 HWY 524 COCOA FL 32926	WSW	0.00 / 0.00	<a href="#"><u>30</u></a>
<i>Facility ID   Fac Stat (OD): 8841080   CLOSED</i>				
WATSON PAVING-GLOVER OIL CO	1450 COX RD COCOA FL 32926	SSW	0.04 / 227.15	<a href="#"><u>37</u></a>
<i>Facility ID   Fac Stat (OD): 8841218   CLOSED</i>				



<u>Lower Elevation</u>	<u>Address</u>	<u>Direction</u>	<u>Distance (mi/ft)</u>	<u>Map Key</u>
WATSON PAVING INC	USE 9100397 COCOA FL 32926	SSW	0.10 / 540.69	<a href="#">38</a>
	<i>Facility ID   Fac Stat (OD): 8627924   CLOSED</i>			
BTM COACHES	1445 COX RD COCOA FL 32926	SSW	0.16 / 830.54	<a href="#">41</a>
	<i>Facility ID   Fac Stat (OD): 9818435   DELETED</i>			
BTM COACHES	1445 COX RD COCOA FL 32926	SSW	0.16 / 830.54	<a href="#">41</a>
	<i>Facility ID   Fac Stat (OD): 9100397   OPEN</i>			
BEYEL BROS INC	1435 COX RD COCOA FL 32926	SSW	0.23 / 1,204.98	<a href="#">43</a>
	<i>Facility ID   Fac Stat (OD): 8945487   CLOSED</i>			
LIFT STATION W-8	692 FRIDAY RD COCOA FL 32926	SW	0.25 / 1,299.36	<a href="#">44</a>
	<i>Facility ID   Fac Stat (OD): 9805891   CLOSED</i>			
POINSETT CHARTER SERVICE	4500 PINE CONE PL COCOA FL 32926	SSW	0.29 / 1,534.22	<a href="#">45</a>
	<i>Facility ID   Fac Stat (OD): 8943741   OPEN</i>			
WM RECYCLING BREVARD	650 TOWNSEND ROAD COCOA FL 32926	SW	0.41 / 2,177.51	<a href="#">52</a>
	<i>Facility ID   Fac Stat (OD): 9816007   OPEN</i>			

### **BROWNFIELD AREA - Brownfield Areas**

A search of the BROWNFIELD AREA database, dated Apr 2, 2024 has found that there are 2 BROWNFIELD AREA site(s) within approximately 0.50miles of the project property.

<u>Equal/Higher Elevation</u>	<u>Address</u>	<u>Direction</u>	<u>Distance (mi/ft)</u>	<u>Map Key</u>
Cocoa Economic Enhancement District	COCOA FL	ENE	0.14 / 743.45	<a href="#">40</a>
Cocoa Brownfield Area	COCOA FL	ENE	0.35 / 1,862.39	<a href="#">48</a>

### **Non Standard**

#### **Federal**

#### **FINDS/FRS - Facility Registry Service/Facility Index**

A search of the FINDS/FRS database, dated Feb 9, 2024 has found that there are 27 FINDS/FRS site(s) within approximately 0.02 miles of the project property.

<b><u>Equal/Higher Elevation</u></b>	<b><u>Address</u></b>	<b><u>Direction</u></b>	<b><u>Distance (mi/ft)</u></b>	<b><u>Map Key</u></b>
SPEEDWAY #8352	3500 SR 524 COCOA FL 32926  <b>Registry ID: 110037457631</b>	NE	0.00 / 0.00	<a href="#"><u>7</u></a>
7-ELEVEN 40328	3500 STATE ROAD 524 COCOA FL 32926-4457  <b>Registry ID: 110070883298</b>	NE	0.00 / 0.00	<a href="#"><u>7</u></a>
LONDON COVE	3401 SR-524 COCOA FL 32926  <b>Registry ID: 110040454585</b>	NE	0.00 / 0.00	<a href="#"><u>8</u></a>
COCOA COMMONS VETERINARY CLINI	SR 524 COCOA BEACH FL 32931  <b>Registry ID: 110024570640</b>	ENE	0.00 / 0.00	<a href="#"><u>15</u></a>
PINCH A PENNY #199	2311 STATE ROAD 524 STE #C-114 COCOA FL 32926  <b>Registry ID: 110038272883</b>	ENE	0.00 / 0.00	<a href="#"><u>16</u></a>
INTEGRA PRESERVE TRAILS	SR524 COCOA FL 32922  <b>Registry ID: 110070627457</b>	ENE	0.00 / 0.00	<a href="#"><u>17</u></a>
FORMER WINN DIXIE	2320 HIGHWAY 524 COCOA FL 32926  <b>Registry ID: 110070034236</b>	ENE	0.00 / 0.00	<a href="#"><u>19</u></a>
CIRRUS APARTMENTS	2320 SR-524 COCOA FL 32926  <b>Registry ID: 110071297218</b>	ENE	0.00 / 0.00	<a href="#"><u>19</u></a>
CVS PHARMACY #4280	2324 STATE ROAD #524 COCOA FL 32926-0000  <b>Registry ID: 110046232304</b>	ENE	0.00 / 0.00	<a href="#"><u>20</u></a>
PUBLIX SUPER MARKET #760	2301 STATE ROAD 524 STE 150 COCOA FL 32926-5819  <b>Registry ID: 110071380749</b>	ENE	0.00 / 0.00	<a href="#"><u>21</u></a>
THE HOME DEPOT	2300 SR-524 COCOA FL 32926  <b>Registry ID: 110033015500</b>	ENE	0.00 / 0.00	<a href="#"><u>22</u></a>
SHOPPES OF COCOA NORTH	N OF SR 524 COCOA FL 32922  <b>Registry ID: 110032791931</b>	ENE	0.00 / 0.00	<a href="#"><u>31</u></a>
<b><u>Lower Elevation</u></b>	<b><u>Address</u></b>	<b><u>Direction</u></b>	<b><u>Distance (mi/ft)</u></b>	<b><u>Map Key</u></b>
SR-524	FROM SR 520 TO SR 528 COCOA FL 32926	WSW	0.00 / 0.00	<a href="#"><u>2</u></a>

<u>Lower Elevation</u>	<u>Address</u>	<u>Direction</u>	<u>Distance (mi/ft)</u>	<u>Map Key</u>
	<b>Registry ID: 110035496754</b>			
J MILA ENTERPRISES	1505 COX RD COCOA FL 329264741	SW	0.00 / 0.00	<a href="#"><u>3</u></a>
	<b>Registry ID: 110035552791</b>			
WAL-MART DISTRIBUTION CENTER #8851	4505 HWY 524 COCOA FL 32922	WSW	0.00 / 0.00	<a href="#"><u>4</u></a>
	<b>Registry ID: 110070073605</b>			
WALMART DISTRIBUTION CENTER 8851	4505 HWY 524 COCOA FL 32926	WSW	0.00 / 0.00	<a href="#"><u>4</u></a>
	<b>Registry ID: 110070235013</b>			
COCOA FIRE STATION #3	3505 SR 524 COCOA FL 32926	NE	0.00 / 0.00	<a href="#"><u>6</u></a>
	<b>Registry ID: 110070103206</b>			
WETLANDS (MML VENTURES, INC./LEO CALLIGARO)	ADJACENT TO SR 524 COCOA FL 32922	WSW	0.00 / 0.00	<a href="#"><u>10</u></a>
	<b>Registry ID: 110015770129</b>			
PILOT TRAVEL CENTER	UNKNOWN COCOA FL 32926	SW	0.00 / 0.00	<a href="#"><u>12</u></a>
	<b>Registry ID: 110070001957</b>			
ZIPPY MART FL522	4900 SR 524 COCOA FL 32926	WSW	0.00 / 0.00	<a href="#"><u>13</u></a>
	<b>Registry ID: 110006153688</b>			
SR 524 GAS STATION	4900 SR 524 COCOA FL 32926	WSW	0.00 / 0.00	<a href="#"><u>13</u></a>
	<b>Registry ID: 110070064591</b>			
PILOT TRAVEL CENTER - SEC SR 524 & I-95, COCOA	UNKNOWN COCOA FL 32926	WSW	0.00 / 0.00	<a href="#"><u>14</u></a>
	<b>Registry ID: 110070045562</b>			
EMERALD LAKES	SR-524 & I-95 COCOA FL 32922	WSW	0.00 / 0.00	<a href="#"><u>18</u></a>
	<b>Registry ID: 110024386591</b>			
MOBIL OIL CORP SS #CN8	5555 SR 524 COCOA FL 32926	WSW	0.00 / 0.00	<a href="#"><u>24</u></a>
	<b>Registry ID: 110006385768</b>			
SUNSHINE FOOD MART 27	5550 STATE ROAD 524 COCOA FL 32926	WSW	0.00 / 0.00	<a href="#"><u>25</u></a>
	<b>Registry ID: 110032616097</b>			
EMERALD LAKES - LOTS 1-4 & 127	UNKNOWN COCOA FL 32926	WSW	0.00 / 0.00	<a href="#"><u>34</u></a>



<u>Lower Elevation</u>	<u>Address</u>	<u>Direction</u>	<u>Distance (mi/ft)</u>	<u>Map Key</u>
	<i>Registry ID: 110041265190</i>			
BREVARD ROBOTICS INC	1485 COX RD COCOA FL 329264743	SW	0.01 / 53.79	<a href="#">35</a>
	<i>Registry ID: 110012582623</i>			

### **PFAS IND - PFAS Industry Sectors**

A search of the PFAS IND database, dated Apr 15, 2024 has found that there are 1 PFAS IND site(s) within approximately 0.50miles of the project property.

<u>Lower Elevation</u>	<u>Address</u>	<u>Direction</u>	<u>Distance (mi/ft)</u>	<u>Map Key</u>
PARKER MARBLE INC	COCOA FL	SSW	0.36 / 1,916.31	<a href="#">49</a>

### **HMIRS - Hazardous Materials Information Reporting System**

A search of the HMIRS database, dated Nov 26, 2023 has found that there are 2 HMIRS site(s) within approximately 0.12miles of the project property.

<u>Lower Elevation</u>	<u>Address</u>	<u>Direction</u>	<u>Distance (mi/ft)</u>	<u>Map Key</u>
	1455 COX RD COCOA FL	SSW	0.10 / 543.19	<a href="#">39</a>
	1455 COX ROAD COCOA FL	SSW	0.10 / 543.19	<a href="#">39</a>

### **ICIS - Integrated Compliance Information System (ICIS)**

A search of the ICIS database, dated Apr 13, 2024 has found that there are 2 ICIS site(s) within approximately 0.02miles of the project property.

<u>Lower Elevation</u>	<u>Address</u>	<u>Direction</u>	<u>Distance (mi/ft)</u>	<u>Map Key</u>
WETLANDS (MML VENTURES, INC./LEO CALLIGARO)	ADJACENT TO SR 524 COCOA FL 32922	WSW	0.00 / 0.00	<a href="#">10</a>
	<i>Registry ID: 110015770129</i>			
SUNSHINE FOOD MART 27	5550 STATE ROAD 524 COCOA FL 32926	WSW	0.00 / 0.00	<a href="#">25</a>
	<i>Registry ID: 110032616097</i>			

### **ALT FUELS - Alternative Fueling Stations**

A search of the ALT FUELS database, dated Apr 30, 2024 has found that there are 1 ALT FUELS site(s) within approximately 0.25 miles of the project property.

<u>Lower Elevation</u>	<u>Address</u>	<u>Direction</u>	<u>Distance (mi/ft)</u>	<u>Map Key</u>
The Preserve at Cocoa	FL-524 and Lance Blvd Cocoa FL 32926	NE	0.00 / 0.00	<a href="#">5</a>

<u>Lower Elevation</u>	<u>Address</u>	<u>Direction</u>	<u>Distance (mi/ft)</u>	<u>Map Key</u>
	ID: 311146			

### **SSTS - Registered Pesticide Establishments**

A search of the SSTS database, dated Feb 29, 2024 has found that there are 1 SSTS site(s) within approximately 0.25miles of the project property.

<u>Equal/Higher Elevation</u>	<u>Address</u>	<u>Direction</u>	<u>Distance (mi/ft)</u>	<u>Map Key</u>
PINCH A PENNY #199	2311 STATE ROAD 524 STE #C-114 - COCOA FL 32926	ENE	0.00 / 0.00	<a href="#">16</a>
	<i>Establishment No: 37826-FL-236</i>			

### **State**

### **SPILLS - Oil and Hazardous Materials Incidents**

A search of the SPILLS database, dated May 30, 2024 has found that there are 6 SPILLS site(s) within approximately 0.12miles of the project property.

<u>Lower Elevation</u>	<u>Address</u>	<u>Direction</u>	<u>Distance (mi/ft)</u>	<u>Map Key</u>
	1101 Friday Road COCOA FL	WSW	0.00 / 0.00	<a href="#">11</a>
	<i>Incident No / Incident Date: 64292   10/5/2019 7:07:00 PM</i>			
	I-95 southbound near SR-524 COCOA FL	WSW	0.00 / 0.00	<a href="#">18</a>
	<i>Incident No / Incident Date: 41126   03/14/2009</i>			
	Interstate 95 & State Road 524 COCOA FL	WSW	0.00 / 0.00	<a href="#">18</a>
	<i>Incident No / Incident Date: 25494   10/28/2004</i>			
	SR-524 and Friday Rd COCOA FL	WSW	0.00 / 0.00	<a href="#">27</a>
	<i>Incident No / Incident Date: 60265   3/22/2018 5:59:00 PM</i>			
	5600 SR524 - Days Inn parking lot COCOA FL	WSW	0.00 / 0.00	<a href="#">33</a>
	<i>Incident No / Incident Date: 26599   04/29/2005</i>			
	900 Friday Rd COCOA FL	SW	0.01 / 66.86	<a href="#">36</a>
	<i>Incident No / Incident Date: 61779   10/20/2018 1:00:00 PM</i>			

### **DWM CONTAM - Contaminated Sites**

A search of the DWM CONTAM database, dated Jul 14, 2023 has found that there are 16 DWM CONTAM site(s) within approximately 0.50miles of the project property.

<u>Equal/Higher Elevation</u>	<u>Address</u>	<u>Direction</u>	<u>Distance (mi/ft)</u>	<u>Map Key</u>
7-ELEVEN STORE #40328	3500 SR 524 COCOA FL 32926  <i>Facility ID: 8732759</i>	NE	0.00 / 0.00	<a href="#">7</a>
SUNOCO #0611-6792	3500 SR 524 COCOA FL 32926  <i>Facility ID: 8732759</i> <i>Facility Status: ACTIVE</i>	NE	0.00 / 0.00	<a href="#">7</a>
SCOTT PROPERTY	581 E INDUSTRY RD COCOA FL 32965  <i>Facility ID: 9200380</i>	ENE	0.00 / 0.00	<a href="#">32</a>
GRISSOM PARK LLC BER 07-7I-36928	PROPERTY OFF OF GREENSBORO RD COCOA FL 32922 <i>Facility ID: 9810621</i> <i>Facility Status: ACTIVE</i>	NE	0.40 / 2,113.96	<a href="#">51</a>
CEMEX - COCOA / CITY POINT	3345 E INDUSTRY RD COCOA FL 32926  <i>Facility ID: 8622556</i>	NE	0.41 / 2,182.11	<a href="#">53</a>
CEMEX - COCOA / CITY POINT	3345 E INDUSTRY RD COCOA FL 32926-5841  <i>Facility ID: 8622556</i> <i>Facility Status: OPEN</i>	NE	0.41 / 2,182.11	<a href="#">53</a>
AMOCO-DOUG'S	3230 N COCOA BLVD COCOA FL 32926  <i>Facility ID: 8627718</i> <i>Facility Status: WAITING</i>	ENE	0.46 / 2,434.75	<a href="#">54</a>
SUNSHINE FOOD MART #347	3230 N COCOA BLVD COCOA FL 32926  <i>Facility ID: 8627718</i>	ENE	0.46 / 2,434.75	<a href="#">54</a>
<u>Lower Elevation</u>	<u>Address</u>	<u>Direction</u>	<u>Distance (mi/ft)</u>	<u>Map Key</u>
CHEVRON #47061	4880 SR 524 COCOA FL 32926  <i>Facility ID: 8519312</i>	WSW	0.00 / 0.00	<a href="#">9</a>
SUNSHINE FOOD MART #45	4900 HWY 524 COCOA FL 32922  <i>Facility ID: 8501392</i>	WSW	0.00 / 0.00	<a href="#">13</a>
ATLANTIC TRUCK LINES 04-1I-3266	I-95 & SR 524 COCOA FL 32926  <i>Facility ID: 9807344</i>	WSW	0.00 / 0.00	<a href="#">18</a>
ATLANTIC TRUCK LINES 04-1I-3266	INTERSECTION OF I-95 & SR 524 COCOA FL  <i>Facility ID: 9807739</i> <i>Facility Status: WAITING</i>	WSW	0.00 / 0.00	<a href="#">18</a>



<u>Lower Elevation</u>	<u>Address</u>	<u>Direction</u>	<u>Distance (mi/ft)</u>	<u>Map Key</u>
CHEVRON #47061	I 95 & SR 524 COCOA FL	WSW	0.00 / 0.00	<a href="#">18</a>
	<i>Facility ID: 8519312</i> <i>Facility Status: WAITING</i>			
MOBIL #02-CN8	5555 HWY 524 COCOA FL 32926	WSW	0.00 / 0.00	<a href="#">24</a>
	<i>Facility ID: 8518347</i>			
SUNRISE FOOD MART #118	5550 HWY 524 COCOA FL 32926	WSW	0.00 / 0.00	<a href="#">26</a>
	<i>Facility ID: 8501147</i>			
BREVARD OHIO CORP	5580 SR 524 COCOA FL 32922	WSW	0.00 / 0.00	<a href="#">29</a>
	<i>Facility ID: 8841317</i>			

### **DEL CONTAM SITE - Delisted Contaminated Sites**

A search of the DEL CONTAM SITE database, dated Sep 30, 2015 has found that there are 3 DEL CONTAM SITE site(s) within approximately 0.50miles of the project property.

<u>Equal/Higher Elevation</u>	<u>Address</u>	<u>Direction</u>	<u>Distance (mi/ft)</u>	<u>Map Key</u>
SUNOCO #0611-6792	3500 SR 524 COCOA FL 32926	NE	0.00 / 0.00	<a href="#">7</a>
GRISSOM PARK LLC BER 07-71-36928	PROPERTY OFF OF GREENSBORO RD COCOA FL 32922	NE	0.36 / 1,920.84	<a href="#">50</a>

<u>Lower Elevation</u>	<u>Address</u>	<u>Direction</u>	<u>Distance (mi/ft)</u>	<u>Map Key</u>
ATLANTIC TRUCK LINES 04-11-3266	INTERSECTION OF I-95 & SR 524 COCOA FL	WSW	0.00 / 0.00	<a href="#">18</a>

### **WELL SURVEILLANCE - Well Surveillance Program Facilities**

A search of the WELL SURVEILLANCE database, dated May 31, 2024 has found that there are 8 WELL SURVEILLANCE site(s) within approximately 0.25miles of the project property.

<u>Equal/Higher Elevation</u>	<u>Address</u>	<u>Direction</u>	<u>Distance (mi/ft)</u>	<u>Map Key</u>
SUNOCO #0611-6792	3500 SR 524 COCOA FL 32926	NE	0.00 / 0.00	<a href="#">7</a>
SCOTT PROPERTY	581 E INDUSTRY RD COCOA FL 32926	ENE	0.00 / 0.00	<a href="#">32</a>

<u>Lower Elevation</u>	<u>Address</u>	<u>Direction</u>	<u>Distance (mi/ft)</u>	<u>Map Key</u>
CHEVRON #47061	4880 SR 524 COCOA FL 32926	WSW	0.00 / 0.00	<a href="#">9</a>
SUNSHINE FOOD MART #45	4900 SR 524 COCOA FL 32926	WSW	0.00 / 0.00	<a href="#">13</a>
ATLANTIC TRUCK LINES	I-95 AND SR 524 COCOA FL 32926	WSW	0.00 / 0.00	<a href="#">18</a>
MOBIL #02- CN8	5555 SR 524 COCOA FL 32926	WSW	0.00 / 0.00	<a href="#">24</a>
SUNSHINE FOOD MART #27	5550 HWY 524 COCOA FL 32926	WSW	0.00 / 0.00	<a href="#">26</a>
BREVARD OHIO CORP AKA LOST LAK	5580 SR 524 COCOA FL 32926	WSW	0.00 / 0.00	<a href="#">29</a>

## **TIER 2 - Tier 2 Report**

A search of the TIER 2 database, dated Apr 2, 2024 has found that there are 4 TIER 2 site(s) within approximately 0.12miles of the project property.

<u>Lower Elevation</u>	<u>Address</u>	<u>Direction</u>	<u>Distance (mi/ft)</u>	<u>Map Key</u>
Swift Transportation - Cocoa, FL	4505 State Road 524 Cocoa FL 32922	WSW	0.00 / 0.00	<a href="#">4</a>
Wal-Mart Grocery Distribution Center #8851	4505 Highway 524 Cocoa FL 32922	WSW	0.00 / 0.00	<a href="#">4</a>
WM 8851 DC	4505 STATE ROAD 524 COCOA FL 32926	WSW	0.00 / 0.00	<a href="#">4</a>
Flying J #1096	1101 Friday Road Cocoa FL 32926	WSW	0.00 / 0.00	<a href="#">11</a>



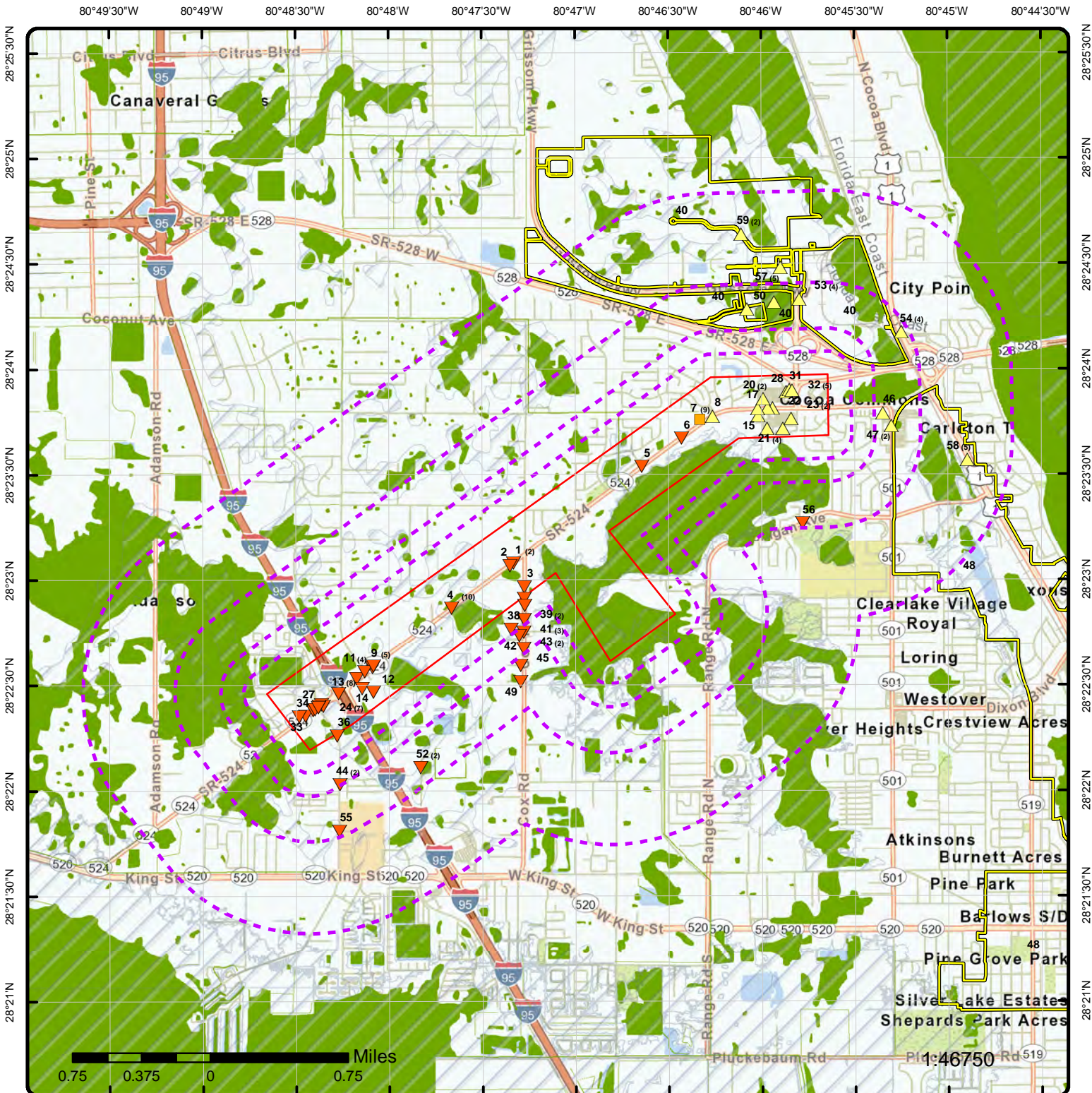

## Map: 1.0 Mile Radius

Order Number: 24062801203

Address: SR524, Cocoa, FL



Project Property

Buffer Outline

Sites with Higher Elevation

Sites with Same Elevation

Sites with Lower Elevation

Sites with Unknown Elevation

Areas with Higher Elevation

Areas with Same Elevation

Areas with Lower Elevation

Areas with Unknown Elevation

Freeways; Highways

Traffic Circle; Ramp

Major & Minor Arterial

Traffic Circle; Ramp

Local Road

Rail

State

Country

National Wetland

Indian Reserve Land

100 Year Flood Zone

500 Year Flood Zone

FWS Special Designation Areas

National Priorities List (Active, Delisted, Proposed, Institutional Control)

Draft





## Map: 0.5 Mile Radius

Order Number: 24062801203

Address: SR524, Cocoa, FL



Project Property

Buffer Outline

▲ Sites with Higher Elevation

▲ Sites with Same Elevation

▼ Sites with Lower Elevation

○ Sites with Unknown Elevation

Areas with Higher Elevation

Areas with Same Elevation

Areas with Lower Elevation

Areas with Unknown Elevation

Freeways; Highways

Traffic Circle; Ramp

Major & Minor Arterial

Traffic Circle; Ramp

Local Road

Rail

State

Country

National Wetland

Indian Reserve Land

100 Year Flood Zone

500 Year Flood Zone

FWS Special Designation Areas

National Priorities List (Active, Delisted, Proposed, Institutional Control)



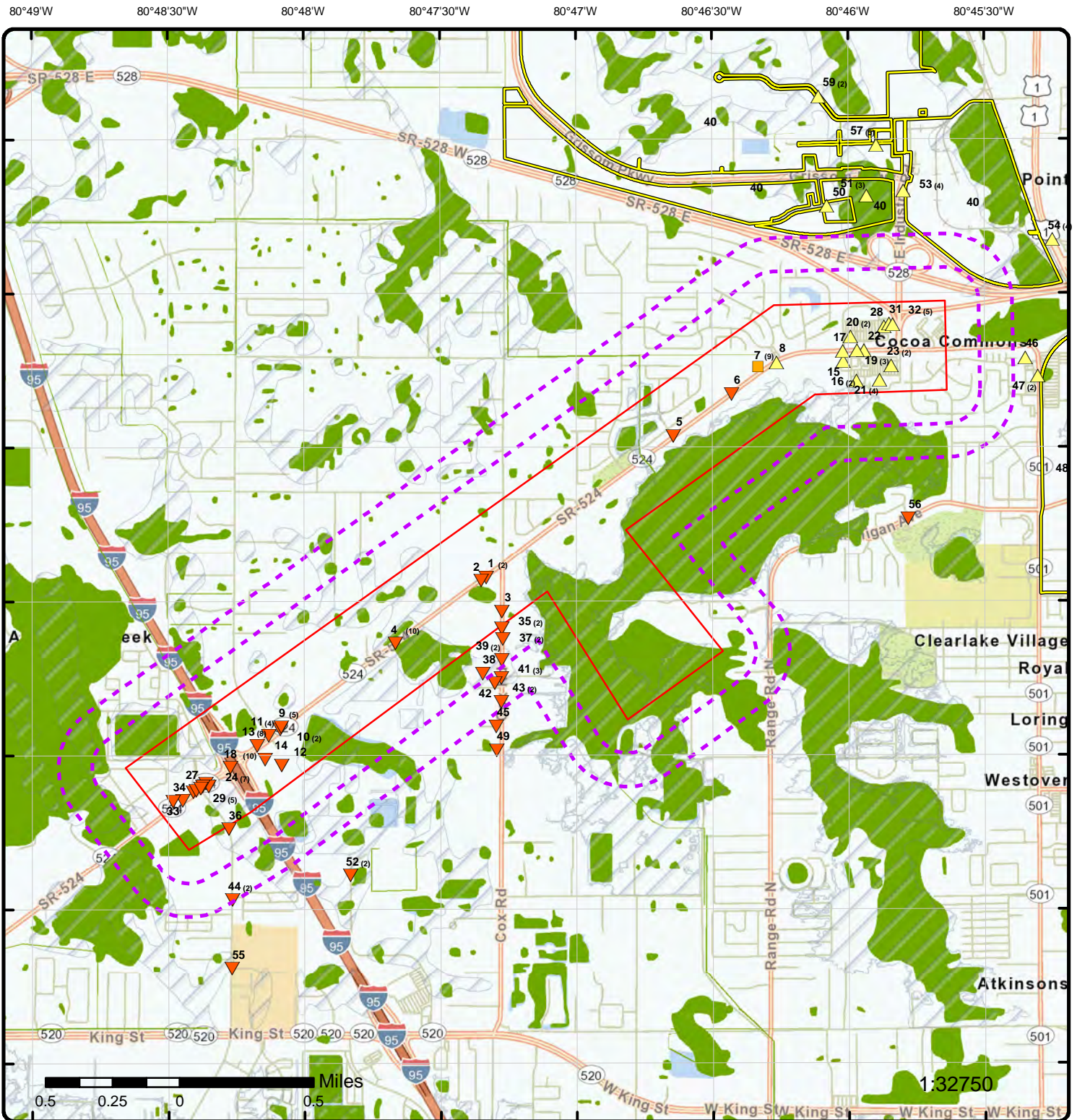

## Map: 0.25 Mile Radius

Order Number: 24062801203

Address: SR524, Cocoa, FL



Project Property

Buffer Outline

Sites with Higher Elevation

Sites with Same Elevation

Sites with Lower Elevation

Sites with Unknown Elevation

Areas with Higher Elevation

Areas with Same Elevation

Areas with Lower Elevation

Areas with Unknown Elevation

Freeways; Highways

Traffic Circle; Ramp

Major & Minor Arterial

Traffic Circle; Ramp

Local Road

Rail

State

Country

National Wetland

Indian Reserve Land

100 Year Flood Zone

500 Year Flood Zone

FWS Special Designation Areas

National Priorities List (Active, Delisted, Proposed, Institutional Control)



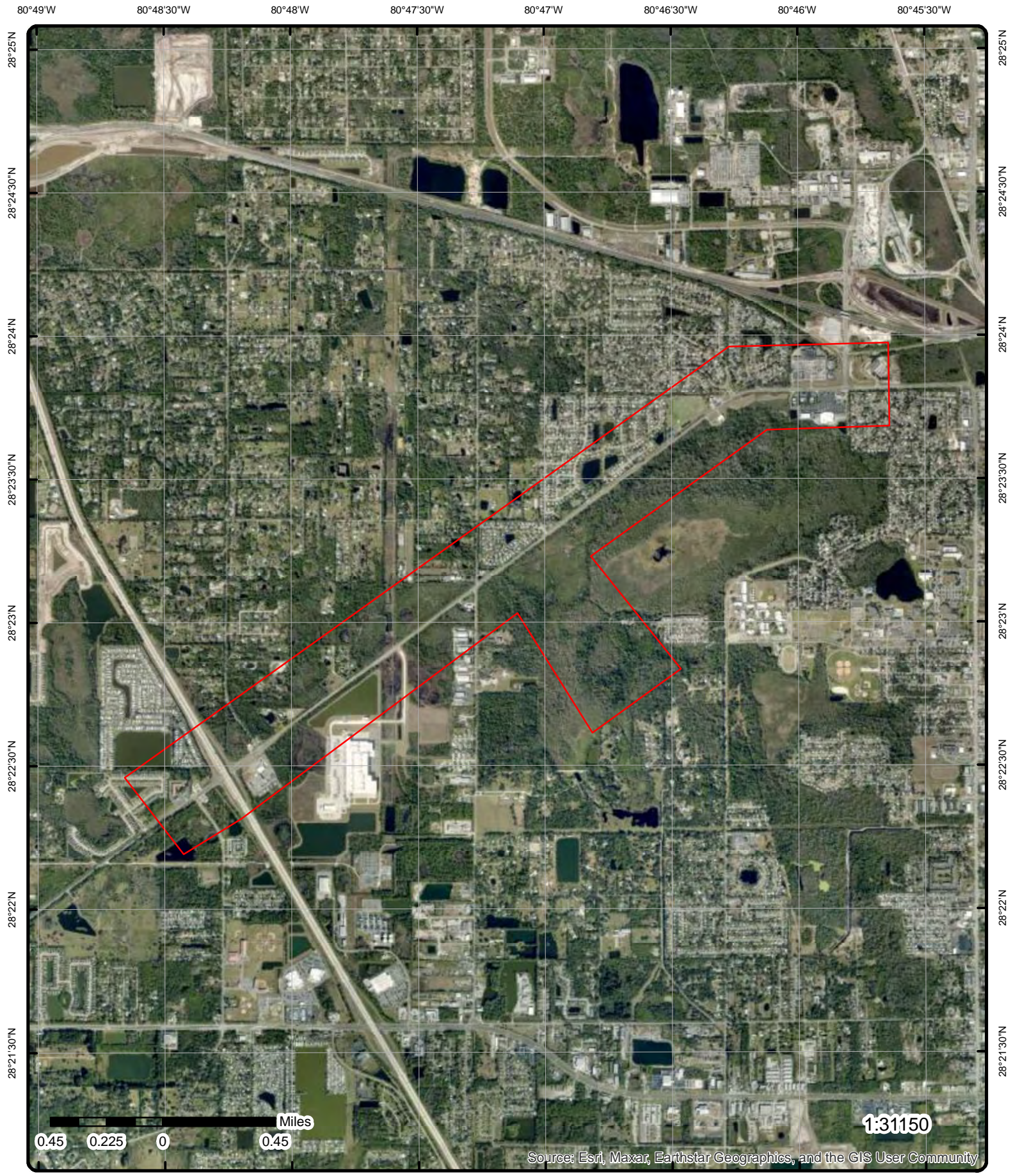

**Aerial** Year: 2021

Address: SR524, Cocoa, FL

Source: ESRI World Imagery

Order Number: 24062801203

Draft



© ERIS Information Inc.



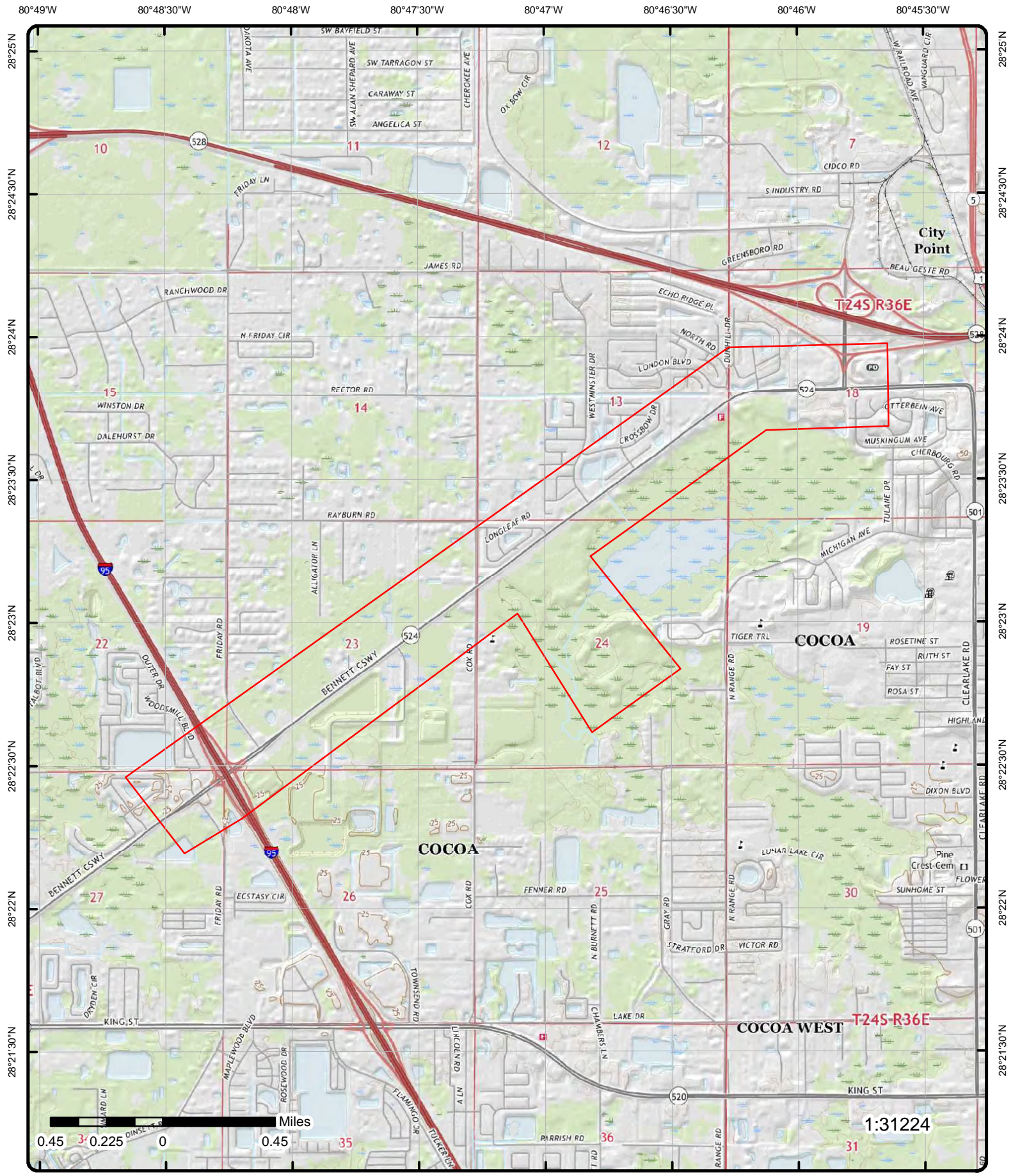

**Topographic Map**      Year: 2021      Order Number: 24062801203

Address: SR524, FL

Quadrangle(s): Courtenay FL, Cocoa FL, Sharpes FL, Lake Poinsett FL

Source: USGS Topographic Map



© ERIS Information Inc.

Draft

# Detail Report

Map Key	Number of Records	Direction	Distance (mi/ft)	Elev/Diff (ft)	Site	DB
<u>1</u>	1 of 2	WSW	0.00 / 0.00	23.67 / -3	SUNSHINE FOOD MART #509 4301 HWY 524 COCOA FL 32923	UST

<b>Facility ID:</b>	9805290	<b>County:</b>	BREVARD
<b>Facility Status:</b>	OPEN	<b>Lat/Long Method:</b>	AGPS
<b>Facility Type:</b>	A	<b>Lat DD:</b>	28
<b>Type Desc:</b>	Retail Station	<b>Lat MM:</b>	5
<b>Facility Phone:</b>	3216310245	<b>Lat SS:</b>	52
<b>Dep Co:</b>	C	<b>Long DD:</b>	80
<b>Owner ID:</b>	80776	<b>Long MM:</b>	37
<b>Owner Phone:</b>	3216310245	<b>Long SS:</b>	50
<b>Owner:</b>	RM 524 LLC		
<b>Owner Address1:</b>	402 HIGH POINT DR,SU#101		
<b>Owner Address2:</b>			
<b>Owner City:</b>	COCOA		
<b>Owner State:</b>	FL		
<b>Owner Zip 5:</b>	32926		
<b>Contact:</b>	JOE FIELDS		
<b>Source:</b>	Tank Facility - All Locations and Tank Information; Tank Facility - All Locations and Owner Information		
<b>Oculus Docs Inventory URL:</b>	<a href="https://erisservice7.ecologeris.com/ErisExt/flo/ocure.ashx?ID=9805290&amp;CAT=11">https://erisservice7.ecologeris.com/ErisExt/flo/ocure.ashx?ID=9805290&amp;CAT=11</a>		
<b>Information Portal Fac URL:</b>	<a href="http://prodenv.dep.state.fl.us/DepNexus/public/facilitysearch?pagination=true&amp;facility.id=9805290">http://prodenv.dep.state.fl.us/DepNexus/public/facilitysearch?pagination=true&amp;facility.id=9805290</a>		
<b>Information Portal Doc URL:</b>	<a href="http://prodenv.dep.state.fl.us/DepNexus/public/electronic-documents/9805290/facility!search">http://prodenv.dep.state.fl.us/DepNexus/public/electronic-documents/9805290/facility!search</a>		

## Tank Information

<b>Tank ID:</b>	2	<b>Capacity:</b>	15000
<b>Tank Status:</b>	U - IN SERVICE	<b>Substance:</b>	D - Vehicular Diesel
<b>Status Date:</b>	29-JUL-2022	<b>Placement:</b>	UNDERGROUND
<b>Installation Date:</b>	01-OCT-2002	<b>Tank Vessel Indic:</b>	TANK
<b>Tank Desc:</b>	Double Walled		

## Piping

<b>Pipe Description:</b>	M-Double wall - pipe jacket
<b>Pipe Description:</b>	N-Approved synthetic material
<b>Pipe Description:</b>	J-Pressurized piping system
<b>Pipe Description:</b>	K-Dispenser liners

## Monitoring

<b>Monitoring Desc:</b>	H-Mechanical line leak detector
<b>Monitoring Desc:</b>	J-Monitor piping/liner space
<b>Monitoring Desc:</b>	3-Electronic monitor pipe sumps
<b>Monitoring Desc:</b>	F-Monitor dbl wall tank space
<b>Monitoring Desc:</b>	4-Visual inspect dispenser liners
<b>Monitoring Desc:</b>	M-Manual tank gauging - USTs



#### Tank Construction

Cons Code:	R
Cons Desc:	Double wall - tank jacket
Cons Code:	O
Cons Desc:	Tight fill
Cons Code:	C
Cons Desc:	Steel
Cons Code:	L
Cons Desc:	Compartmented
Cons Code:	N
Cons Desc:	Flow shut-Off
Cons Code:	A
Cons Desc:	Ball check valve
Cons Code:	M
Cons Desc:	Spill containment bucket
Cons Code:	P
Cons Desc:	Level gauges/alarms

#### Tank Information

Tank ID:	1	Capacity:	12000
Tank Status:	U - IN SERVICE	Substance:	B - Unleaded Gas
Status Date:	29-JUL-2022	Placement:	UNDERGROUND
Installation Date:	01-OCT-2002	Tank Vessel Indic:	TANK
Tank Desc:	Double Walled		

#### Piping

Pipe Description:	N-Approved synthetic material
Pipe Description:	M-Double wall - pipe jacket
Pipe Description:	J-Pressurized piping system
Pipe Description:	K-Dispenser liners

#### Monitoring

Monitoring Desc:	M-Manual tank gauging - USTs
Monitoring Desc:	H-Mechanical line leak detector
Monitoring Desc:	3-Electronic monitor pipe sumps
Monitoring Desc:	4-Visual inspect dispenser liners
Monitoring Desc:	F-Monitor dbl wall tank space
Monitoring Desc:	J-Monitor piping/liner space

#### Tank Construction

Cons Code:	A
Cons Desc:	Ball check valve



Map Key	Number of Records	Direction	Distance (mi/ft)	Elev/Diff (ft)	Site	DB
Cons Code:		R				
Cons Desc:		Double wall - tank jacket				
Cons Code:		P				
Cons Desc:		Level gauges/alarms				
Cons Code:		O				
Cons Desc:		Tight fill				
Cons Code:		C				
Cons Desc:		Steel				
Cons Code:		N				
Cons Desc:		Flow shut-Off				
Cons Code:		M				
Cons Desc:		Spill containment bucket				

<a href="#">1</a>	2 of 2	WSW	0.00 / 0.00	23.67 / -3	SUNSHINE FOOD MART #509 4301 HWY 524 COCOA FL 32923	STCS
-------------------	--------	-----	-------------	------------	---	------

Facility ID:	9805290	Clnup Cd (OD):	
Type:	A - Retail Station	Fac Clnup Stat (OD):	
Status:	Open	Clnup Dt (OD):	
Status (OD):	REVIEWED	Status (Map):	REVIEWED
Fac Stat (OD):	OPEN	Contam (Map):	
Fac Code (OD):	A	Fac Type (Map):	Retail Station
Fac Type (OD):	Retail Station	Fac Stat (Map):	OPEN
Fac Name (OD):	SUNSHINE FOOD MART #509		
Address (OD):	4301 HWY 524		
City (OD):	COCOA		
County (OD):	BREVARD		
Zip5 (OD):	32923		
Name (Map):	SUNSHINE FOOD MART #509		
Address (Map):	4301 HWY 524		
City (Map):	COCOA		
County (Map):	5		
Zip4 (Map):	0		
Zip5 (Map):	32923		
Address Line 1:	4301 Hwy 524		
Address Line 2:			
City:	Cocoa		
County:	BREVARD		
State:	FL		
Zip:	32923		
Report Source:	FDEP Geospatial Open Data - Registered Tanks from Storage Tank Contamination Monitoring (STCM)(OD); FDEP Geospatial Open Data - Storage Tank Contamination Monitoring (STCM)(Map); Storage Tank Contaminated Facility Name and Address Search		

#### FDEP Storage Tank Monitoring Open Data Details

Object ID:	57585	Map Src:	imagerywithroads
X:	-80.788441972224	Map Scale:	282
Y:	28.3843659444476	Elevation:	
Regulated:	YES	El Datum:	
Col Meth:	DPHO	El Resolut:	
Col Name:	ULRICH_CA_1	El Units:	
Col Date:	30-Aug-2018	ALB East:	714076.46
Col Prog:	TANKS-PETROLEUM CONTAMINATION	ALB North:	490572.08
Ver Meth:	DPHO	Loc ID:	58484
Ver Name:	ULRICH_CA_1	Lat DD:	28
Ver Prog:	TANKS-PETROLEUM CONTAMINATION	Lat MM:	23
Ver Date:	30-Aug-2018	Lat SS:	
OOIC:	FACILITY	Long DD:	80
Rel Feat:	EXACT	Long MM:	47
Datum:	NAD83	Long SS:	

Map Key	Number of Records	Direction	Distance (mi/ft)	Elev/Diff (ft)	Site	DB
Coord Acc:	4					
Col Aff:		FLORIDA DEPARTMENT OF ENVIRONMENTAL PROTECTION				
Ver Aff:		FLORIDA DEPARTMENT OF ENVIRONMENTAL PROTECTION				
Direct:						
Documents:		<a href="https://prodenv.dep.state.fl.us/DepNexus/public/electronic-documents/9805290/gis-facility!search">https://prodenv.dep.state.fl.us/DepNexus/public/electronic-documents/9805290/gis-facility!search</a>				

#### FDEP Open Data - Storage Tank Contamination Monitoring (STCM)

Loc ID:	58484	Rel Feat:	EXACT
Site Type:	Retail Station	El Datum:	
Contam Ind:		El Resolut:	
Phone:	3216310245	El Units:	
Operator:	JOE FIELDS	Map Src:	imagerywithroads
Next action:	PLACARD 12-JUN-2023	Map Scale:	282
Fin Respon:		Coord Acc:	4
Office:	CD	Alb East:	714076.46
OOIC:	FACILITY	Alb North:	490572.08
Col Meth:	DPHO	Datum:	NAD83
Col Name:	ULRICH_CA_1	Elevation:	
Col Date:	8/30/2018	Lat DD:	28
Col Prog:	TANKS-PETROLEUM CONTAMINATION	Lat MM:	23
Ver Meth:	DPHO	Lat SS:	
Ver Name:	ULRICH_CA_1	Long DD:	80
Ver Prog:	TANKS-PETROLEUM CONTAMINATION	Long MM:	47
Ver Date:	8/30/2018	Long SS:	
Object ID:	58484		
Col Aff:	FLORIDA DEPARTMENT OF ENVIRONMENTAL PROTECTION		
Ver Aff:	FLORIDA DEPARTMENT OF ENVIRONMENTAL PROTECTION		
Documents:	<a href="https://prodenv.dep.state.fl.us/DepNexus/public/electronic-documents/9805290/gis-facility!search">https://prodenv.dep.state.fl.us/DepNexus/public/electronic-documents/9805290/gis-facility!search</a>		

#### Storage Tank Contaminated Facility Name & Address Search Details

Name:	Sunshine Food Mart #509 4301 Hwy 524 Cocoa, FL 32923
LL Method:	DPHO - Autonomous GPS
Account Owner:	Rm 524 Llc
Contact:	Joe Fields
Phone:	321-631-0245
District:	CD
County 1:	05 - Brevard
Latitude:	28:23:03.7174
Longitude:	80:47:18.3911

#### FDEP - Registered Tanks from Storage Tank Contamination Monitoring (STCM) Details

Tank No:	2
Size:	15000
Content:	Vehicular Diesel
Installed:	10/01/2002
Placement:	UNDER
Status:	In Service
Construction:	A - Ball Check Valve C - Steel L - Compartmented M - Spill Containment Bucket N - Flow Shut-Off O - Tight Fill P - Level Gauges/Alarms R - Double Wall - Tank Jacket
Piping:	J - Pressurized Piping System K - Dispenser Liners M - Double Wall - Pipe Jacket N - Approved Synthetic Material
Monitoring:	3 - Electronic Monitor Pipe Sumps 4 - Visual Inspect Dispenser Liners

Map Key	Number of Records	Direction	Distance (mi/ft)	Elev/Diff (ft)	Site	DB
					F - Monitor Dbl Wall Tank Space H - Mechanical Line Leak Detector J - Monitor Piping/Liner Space M - Manual Tank Gauging - Usts	
<b><u>FDEP - Registered Tanks from Storage Tank Contamination Monitoring (STCM) Details</u></b>						
<b>Tank No:</b>	1					
<b>Size:</b>	12000					
<b>Content:</b>	Unleaded Gas					
<b>Installed:</b>	10/01/2002					
<b>Placement:</b>	UNDER					
<b>Status:</b>	In Service					
<b>Construction:</b>	A - Ball Check Valve					
	C - Steel					
	M - Spill Containment Bucket					
	N - Flow Shut-Off					
	O - Tight Fill					
	P - Level Gauges/Alarms					
	R - Double Wall - Tank Jacket					
<b>Piping:</b>	J - Pressurized Piping System					
	K - Dispenser Liners					
	M - Double Wall - Pipe Jacket					
	N - Approved Synthetic Material					
<b>Monitoring:</b>	3 - Electronic Monitor Pipe Sumps					
	4 - Visual Inspect Dispenser Liners					
	F - Monitor Dbl Wall Tank Space					
	H - Mechanical Line Leak Detector					
	J - Monitor Piping/Liner Space					
	M - Manual Tank Gauging - Usts					
<b>2</b>	1 of 1	<b>WSW</b>	<b>0.00 / 0.00</b>	<b>23.68 / -3</b>	<b>SR-524 FROM SR 520 TO SR 528 COCOA FL 32926</b>	<b>FINDS/FRS</b>
<b>Registry ID:</b>	110035496754					
<b>FIPS Code:</b>	12009					
<b>HUC Code:</b>	03080101					
<b>Site Type Name:</b>	STATIONARY					
<b>Location Description:</b>						
<b>Supplemental Location:</b>						
<b>Create Date:</b>	23-APR-08					
<b>Update Date:</b>						
<b>Interest Types:</b>	STATE MASTER **Note: Many records provided by the department have a truncated [Interest Types] field.					
<b>SIC Codes:</b>						
<b>SIC Code Descriptions:</b>						
<b>NAICS Codes:</b>						
<b>NAICS Code Descriptions:</b>						
<b>Conveyor:</b>	FDM					
<b>Federal Facility Code:</b>						
<b>Federal Agency Name:</b>						
<b>Tribal Land Code:</b>						
<b>Tribal Land Name:</b>						
<b>Congressional Dist No:</b>	24					
<b>Census Block Code:</b>	120090625001000					
<b>EPA Region Code:</b>	04					
<b>County Name:</b>	BREVARD					
<b>US/Mexico Border Ind:</b>						
<b>Latitude:</b>	28.384444					
<b>Longitude:</b>	-80.789167					
<b>Reference Point:</b>	FACILITY CENTROID					
<b>Coord Collection Method:</b>	UNKNOWN					
<b>Accuracy Value:</b>	1000					
<b>Datum:</b>	NAD83					
<b>Source:</b>						
<b>Facility Detail Rprt URL:</b>	https://ofmpub.epa.gov/frs_public2/fii_query_detail.disp_program_facility?p_registry_id=110035496754					
<b>Data Source:</b>	Facility Registry Service - Single File					



Map Key	Number of Records	Direction	Distance (mi/ft)	Elev/Diff (ft)	Site	DB
<b>Program Acronyms:</b>						
FDM:70197						

<a href="#">3</a>	1 of 1	SW	0.00 / 0.00	23.88 / -2	J MILA ENTERPRISES 1505 COX RD COCOA FL 329264741	FINDS/FRS
<hr/>						
Registry ID:		110035552791				
FIPS Code:		12009				
HUC Code:		03080101				
Site Type Name:		STATIONARY				
Location Description:						
Supplemental Location:						
Create Date:		23-APR-08				
Update Date:						
Interest Types:		STATE MASTER **Note: Many records provided by the department have a truncated [Interest Types] field.				
SIC Codes:						
SIC Code Descriptions:						
NAICS Codes:						
NAICS Code Descriptions:						
Conveyor:		FRS-GEOCODE				
Federal Facility Code:						
Federal Agency Name:						
Tribal Land Code:						
Tribal Land Name:						
Congressional Dist No:		24				
Census Block Code:		120090624001007				
EPA Region Code:		04				
County Name:		BREVARD				
US/Mexico Border Ind:						
Latitude:		28.3826				
Longitude:		-80.78787				
Reference Point:		CENTER OF A FACILITY OR STATION				
Coord Collection Method:		ADDRESS MATCHING-HOUSE NUMBER				
Accuracy Value:		30				
Datum:		NAD83				
Source:						
Facility Detail Rprt URL:		<a href="https://ofmpub.epa.gov/frs_public2/fii_query_detail.disp_program_facility?p_registry_id=110035552791">https://ofmpub.epa.gov/frs_public2/fii_query_detail.disp_program_facility?p_registry_id=110035552791</a>				
Data Source:		Facility Registry Service - Single File				
Program Acronyms:						
<hr/>						
FDM:3517						

<a href="#"><u>4</u></a>	1 of 10	WSW	0.00 / 0.00	22.92 / -3	WAL-MART DISTRIBUTION CENTER #8851 4505 HWY 524 COCOA FL 32922	FINDS/FRS
<b>Registry ID:</b>		110070073605				
<b>FIPS Code:</b>		FL009				
<b>HUC Code:</b>		03080101				
<b>Site Type Name:</b>		STATIONARY				
<b>Location Description:</b>						
<b>Supplemental Location:</b>						
<b>Create Date:</b>		10-JUL-17				
<b>Update Date:</b>						
<b>Interest Types:</b>		ICIS-NPDES NON-MAJOR, STORM WATER CONSTRUCTION **Note: Many records provided by the department have a truncated [Interest Types] field.				
<b>SIC Codes:</b>		4222, 4231				
<b>SIC Code Descriptions:</b>		REFRIGERATED WAREHOUSING AND STORAGE, TERMINAL AND JOINT TERMINAL MAINTENANCE FACILITIES FOR MOTOR FREIGHT TRANSPORTATION **Note: Many records provided by the department have a truncated [SIC Code Descriptions] field.				
<b>NAICS Codes:</b>		488490, 493120				

Map Key	Number of Records	Direction	Distance (mi/ft)	Elev/Diff (ft)	Site	DB
NAICS Code Descriptions:		OTHER SUPPORT ACTIVITIES FOR ROAD TRANSPORTATION., REFRIGERATED WAREHOUSING AND STORAGE.				
Conveyor:		ICIS				
Federal Facility Code:						
Federal Agency Name:						
Tribal Land Code:						
Tribal Land Name:						
Congressional Dist No:		24				
Census Block Code:		120090625001000				
EPA Region Code:		04				
County Name:		BREVARD				
US/Mexico Border Ind:						
Latitude:		28.381111				
Longitude:		-80.793889				
Reference Point:						
Coord Collection Method:						
Accuracy Value:						
Datum:		NAD83				
Source:						
Facility Detail Rprt URL:		https://ofmpub.epa.gov/frs_public2/fii_query_detail.disp_program_facility?p_registry_id=110070073605				
Data Source:		Facility Registry Service - Single File				
Program Acronyms:						
NPDES:FLR20BJ61. NPDES:FLRNEF730						

<a href="#">4</a>	2 of 10	WSW	0.00 / 0.00	22.92 / -3	WALMART PERISHABLE DIST CTR #8851 4505 HWY 524 COCOA FL 32926	UST
<b>Facility ID:</b>		9815839	<b>County:</b>		BREVARD	
<b>Facility Status:</b>		OPEN	<b>Lat/Long Method:</b>			
<b>Facility Type:</b>		C	<b>Lat DD:</b>			
<b>Type Desc:</b>		Fuel user/Non-retail	<b>Lat MM:</b>			
<b>Facility Phone:</b>		4792046126	<b>Lat SS:</b>			
<b>Dep Co:</b>		C	<b>Long DD:</b>			
<b>Owner ID:</b>		54619	<b>Long MM:</b>			
<b>Owner Phone:</b>		8778295505	<b>Long SS:</b>			
<b>Owner:</b>		WAL-MART STORES EAST LP C/O APTIM				
<b>Owner Address1:</b>		8725 ROSEHILL RD #450				
<b>Owner Address2:</b>		ATTN: STORAGE TANK REGIS				
<b>Owner City:</b>		Lenexa				
<b>Owner State:</b>		KS				
<b>Owner Zip 5:</b>		66215				
<b>Contact:</b>		LICENSING SUPPORT				
<b>Source:</b>		Tank Facility - All Locations and Tank Information; Tank Facility - All Locations and Owner Information				
<b>Oculus Docs Inventory URL:</b>		<a href="https://erisservice7.ecologeris.com/ErisExt/flo/ocure.ashx?ID=9815839&amp;CAT=11">https://erisservice7.ecologeris.com/ErisExt/flo/ocure.ashx?ID=9815839&amp;CAT=11</a>				
<b>Information Portal Fac URL:</b>		<a href="http://prodenv.dep.state.fl.us/DepNexus/public/facilitysearch?pagination=true&amp;facility.id=9815839">http://prodenv.dep.state.fl.us/DepNexus/public/facilitysearch?pagination=true&amp;facility.id=9815839</a>				
<b>Information Portal Doc URL:</b>		<a href="http://prodenv.dep.state.fl.us/DepNexus/public/electronic-documents/9815839/facility!search">http://prodenv.dep.state.fl.us/DepNexus/public/electronic-documents/9815839/facility!search</a>				

#### Tank Information

<b>Tank ID:</b>	1	<b>Capacity:</b>	20000
<b>Tank Status:</b>	U - IN SERVICE	<b>Substance:</b>	D - Vehicular Diesel
<b>Status Date:</b>	01-SEP-2017	<b>Placement:</b>	UNDERGROUND
<b>Installation Date:</b>	01-SEP-2017	<b>Tank Vessel Indic:</b>	TANK
<b>Tank Desc:</b>	Double Walled		

#### Piping

<b>Pipe Description:</b>	N-Approved synthetic material
<b>Pipe Description:</b>	F-Double wall

Map Key	Number of Records	Direction	Distance (mi/ft)	Elev/Diff (ft)	Site	DB
---------	----------------------	-----------	---------------------	-------------------	------	----

Pipe Description: J-Pressurized piping system

#### Monitoring

Monitoring Desc: 5-Electronic monitor dispenser liners

Monitoring Desc: F-Monitor dbl wall tank space

Monitoring Desc: 3-Electronic monitor pipe sumps

Monitoring Desc: H-Mechanical line leak detector

#### Tank Construction

Cons Code: M  
Cons Desc: Spill containment bucket

Cons Code: P  
Cons Desc: Level gauges/alarms

Cons Code: N  
Cons Desc: Flow shut-Off

Cons Code: I  
Cons Desc: Double wall

Cons Code: E  
Cons Desc: Fiberglass

#### Tank Information

Tank ID:	3	Capacity:	9000
Tank Status:	U - IN SERVICE	Substance:	J - Used Oil
Status Date:	01-OCT-2017	Placement:	UNDERGROUND
Installation Date:	01-OCT-2017	Tank Vessel Indic:	TANK
Tank Desc:	Double Walled		

#### Piping

Pipe Description: F-Double wall

Pipe Description: I-Suction piping system

Pipe Description: N-Approved synthetic material

#### Monitoring

Monitoring Desc: 3-Electronic monitor pipe sumps

Monitoring Desc: F-Monitor dbl wall tank space

#### Tank Construction

Cons Code: M  
Cons Desc: Spill containment bucket

Cons Code: L  
Cons Desc: Compartmented

Cons Code: E  
Cons Desc: Fiberglass



Map Key	Number of Records	Direction	Distance (mi/ft)	Elev/Diff (ft)	Site	DB
Cons Code:		I				
Cons Desc:		Double wall				
Cons Code:		P				
Cons Desc:		Level gauges/alarms				
Cons Code:		N				
Cons Desc:		Flow shut-Off				
<b><u>Tank Information</u></b>						
Tank ID:	2			Capacity:	20000	
Tank Status:	U - IN SERVICE			Substance:	D - Vehicular Diesel	
Status Date:	01-SEP-2017			Placement:	UNDERGROUND	
Installation Date:	01-SEP-2017			Tank Vessel Indic:	TANK	
Tank Desc:	Double Walled					
<b><u>Piping</u></b>						
Pipe Description:		J-Pressurized piping system				
Pipe Description:		F-Double wall				
Pipe Description:		N-Approved synthetic material				
<b><u>Monitoring</u></b>						
Monitoring Desc:		F-Monitor dbl wall tank space				
Monitoring Desc:		3-Electronic monitor pipe sumps				
Monitoring Desc:		5-Electronic monitor dispenser liners				
Monitoring Desc:		H-Mechanical line leak detector				
<b><u>Tank Construction</u></b>						
Cons Code:		P				
Cons Desc:		Level gauges/alarms				
Cons Code:		E				
Cons Desc:		Fiberglass				
Cons Code:		L				
Cons Desc:		Compartmented				
Cons Code:		I				
Cons Desc:		Double wall				
Cons Code:		N				
Cons Desc:		Flow shut-Off				
Cons Code:		M				
Cons Desc:		Spill containment bucket				

<a href="#">4</a>	3 of 10	WSW	0.00 / 0.00	22.92 / -3	WALMART 8851 - POWERSECURE 4505 STATE ROAD 524 COCOA FL 32926	AST
Facility ID:	9815936			County:	BREVARD	
Facility Status:	OPEN			Lat/Long Method:		
Facility Type:	C			Lat DD:		
Type Desc:	Fuel user/Non-retail			Lat MM:		

Map Key	Number of Records	Direction	Distance (mi/ft)	Elev/Diff (ft)	Site	DB
---------	----------------------	-----------	---------------------	-------------------	------	----

<b>Facility Phone:</b>					<b>Lat SS:</b>	
<b>Dep Co:</b>	P				<b>Long DD:</b>	
<b>Owner ID:</b>	63694				<b>Long MM:</b>	
<b>Owner Phone:</b>	3362643414				<b>Long SS:</b>	
<b>Owner:</b>		POWERSECURE INC				
<b>Owner Address1:</b>		4068 STIRRUP CREEK DR				
<b>Owner Address2:</b>		ATTN: STORAGE TANK REGIS				
<b>Owner City:</b>		Durham				
<b>Owner State:</b>		NC				
<b>Owner Zip 5:</b>		27703				
<b>Contact:</b>		ANNA STODDARD				
<b>Data Source:</b>		Tank Facility - All Locations and Tank Information; Tank Facility - All Locations and Owner Information				
<b>Oculus Docs Inventory URL:</b>		https://erisservice7.ecologeris.com/ErisExt/flo/ocure.ashx?ID=9815936&CAT=11				
<b>Information Portal Fac URL:</b>		http://prodenv.dep.state.fl.us/DepNexus/public/facilitysearch?pagination=true&facility.id=9815936				
<b>Information Portal Doc URL:</b>		http://prodenv.dep.state.fl.us/DepNexus/public/electronic-documents/9815936/facility!search				

#### Tank Information

<b>Tank ID:</b>	T1	<b>Tank Desc:</b>	Double Walled
<b>Tank Status:</b>	U - IN SERVICE	<b>Capacity:</b>	4000
<b>Status Date:</b>	01-JAN-2018	<b>Placement:</b>	ABOVEGROUND
<b>Installation Date:</b>	01-JAN-2018	<b>Tank Vessel Indic:</b>	TANK
<b>Content Desc:</b>	G - Emerg Generator Diesel		

#### Piping

<b>Piping Description:</b>	F-Double wall
<b>Piping Description:</b>	B-Steel/galvanized metal
<b>Piping Description:</b>	A-Abv, no soil contact

#### Monitoring

<b>Monitoring Desc:</b>	D-SPCC Plan
<b>Monitoring Desc:</b>	I-Not required
<b>Monitoring Desc:</b>	Q-Visual inspection of ASTs
<b>Monitoring Desc:</b>	F-Monitor dbl wall tank space

#### Tank Construction

<b>Constr Code:</b>	I
<b>Constr Desc:</b>	Double wall
<b>Constr Code:</b>	C
<b>Constr Desc:</b>	Steel
<b>Constr Code:</b>	P
<b>Constr Desc:</b>	Level gauges/alarms
<b>Constr Code:</b>	M
<b>Constr Desc:</b>	Spill containment bucket

#### Tank Information

<b>Tank ID:</b>	T2	<b>Tank Desc:</b>	Double Walled
<b>Tank Status:</b>	U - IN SERVICE	<b>Capacity:</b>	4000
<b>Status Date:</b>	01-JAN-2018	<b>Placement:</b>	ABOVEGROUND
<b>Installation Date:</b>	01-JAN-2018	<b>Tank Vessel Indic:</b>	TANK
<b>Content Desc:</b>	G - Emerg Generator Diesel		

Map Key	Number of Records	Direction	Distance (mi/ft)	Elev/Diff (ft)	Site	DB
---------	----------------------	-----------	---------------------	-------------------	------	----

**Piping**

<b>Piping Description:</b>	B-Steel/galvanized metal
<b>Piping Description:</b>	A-Abv, no soil contact
<b>Piping Description:</b>	F-Double wall

**Monitoring**

<b>Monitoring Desc:</b>	I-Not required
<b>Monitoring Desc:</b>	D-SPCC Plan
<b>Monitoring Desc:</b>	Q-Visual inspection of ASTs
<b>Monitoring Desc:</b>	F-Monitor dbl wall tank space

**Tank Construction**

<b>Constr Code:</b>	C
<b>Constr Desc:</b>	Steel
<b>Constr Code:</b>	I
<b>Constr Desc:</b>	Double wall
<b>Constr Code:</b>	M
<b>Constr Desc:</b>	Spill containment bucket
<b>Constr Code:</b>	P
<b>Constr Desc:</b>	Level gauges/alarms

<a href="#">4</a>	4 of 10	WSW	0.00 / 0.00	22.92 / -3	WALMART PERISHABLE DIST CTR #8851 4505 HWY 524 COCOA FL 32926	AST
-------------------	---------	-----	----------------	---------------	--	-----

<b>Facility ID:</b>	9815839	<b>County:</b>	BREVARD
<b>Facility Status:</b>	OPEN	<b>Lat/Long Method:</b>	
<b>Facility Type:</b>	C	<b>Lat DD:</b>	
<b>Type Desc:</b>	Fuel user/Non-retail	<b>Lat MM:</b>	
<b>Facility Phone:</b>	4792046126	<b>Lat SS:</b>	
<b>Dep Co:</b>	C	<b>Long DD:</b>	
<b>Owner ID:</b>	54619	<b>Long MM:</b>	
<b>Owner Phone:</b>	8778295505	<b>Long SS:</b>	
<b>Owner:</b>	WAL-MART STORES EAST LP C/O APTIM		
<b>Owner Address1:</b>	8725 ROSEHILL RD #450		
<b>Owner Address2:</b>	ATTN: STORAGE TANK REGIS		
<b>Owner City:</b>	Lenexa		
<b>Owner State:</b>	KS		
<b>Owner Zip 5:</b>	66215		
<b>Contact:</b>	LICENSING SUPPORT		
<b>Data Source:</b>	Tank Facility - All Locations and Tank Information; Tank Facility - All Locations and Owner Information		
<b>Oculus Docs Inventory URL:</b>	<a href="https://erissservice7.ecologeris.com/ErisExt/flo/ocure.ashx?ID=9815839&amp;CAT=11">https://erissservice7.ecologeris.com/ErisExt/flo/ocure.ashx?ID=9815839&amp;CAT=11</a>		
<b>Information Portal Fac URL:</b>	<a href="http://prodenv.dep.state.fl.us/DepNexus/public/facilitysearch?pagination=true&amp;facility.id=9815839">http://prodenv.dep.state.fl.us/DepNexus/public/facilitysearch?pagination=true&amp;facility.id=9815839</a>		
<b>Information Portal Doc URL:</b>	<a href="http://prodenv.dep.state.fl.us/DepNexus/public/electronic-documents/9815839/facility!search">http://prodenv.dep.state.fl.us/DepNexus/public/electronic-documents/9815839/facility!search</a>		

**Tank Information**

<b>Tank ID:</b>	5	<b>Tank Desc:</b>	Single Walled
<b>Tank Status:</b>	U - IN SERVICE	<b>Capacity:</b>	1315
<b>Status Date:</b>	01-APR-2024	<b>Placement:</b>	ABOVEGROUND



Map Key	Number of Records	Direction	Distance (mi/ft)	Elev/Diff (ft)	Site	DB
<hr/>						
Installation Date:	01-APR-2024				Tank Vessel Indic:	TANK
Content Desc:		G - Emerg Generator Diesel				
 <u>Monitoring</u>						
Monitoring Desc:		F-Monitor dbl wall tank space				
Monitoring Desc:		Q-Visual inspection of ASTs				
Monitoring Desc:		1-Continuous electronic sensing				
 <u>Tank Construction</u>						
Constr Code:		M				
Constr Desc:		Spill containment bucket				
Constr Code:		I				
Constr Desc:		Double wall				
Constr Code:		P				
Constr Desc:		Level gauges/alarms				
Constr Code:		C				
Constr Desc:		Steel				
 <u>Tank Information</u>						
Tank ID:	4				Tank Desc:	Double Walled
Tank Status:	U - IN SERVICE				Capacity:	849
Status Date:	01-APR-2018				Placement:	ABOVEGROUND
Installation Date:	01-APR-2018				Tank Vessel Indic:	TANK
Content Desc:		D - Vehicular Diesel				
 <u>Piping</u>						
Piping Description:		A-Abv, no soil contact				
Piping Description:		B-Steel/galvanized metal				
 <u>Monitoring</u>						
Monitoring Desc:		F-Monitor dbl wall tank space				
Monitoring Desc:		6-External piping monitoring				
 <u>Tank Construction</u>						
Constr Code:		C				
Constr Desc:		Steel				
Constr Code:		I				
Constr Desc:		Double wall				
Constr Code:		P				
Constr Desc:		Level gauges/alarms				
<hr/>						
<u>4</u>	5 of 10	WSW	0.00 / 0.00	22.92 / -3	WALMART DISTRIBUTION CENTER 8851 4505 HWY 524 COCOA FL 32926	FINDS/FRS

Map Key	Number of Records	Direction	Distance (mi/ft)	Elev/Diff (ft)	Site	DB
Registry ID:		110070235013				
FIPS Code:		12009				
HUC Code:		03080101				
Site Type Name:		STATIONARY				
Location Description:						
Supplemental Location:						
Create Date:		05-JUN-18				
Update Date:						
Interest Types:						
SIC Codes:						
SIC Code Descriptions:						
NAICS Codes:						
NAICS Code Descriptions:						
Conveyor:		EPA_SLT				
Federal Facility Code:						
Federal Agency Name:						
Tribal Land Code:						
Tribal Land Name:						
Congressional Dist No:		24				
Census Block Code:		120090625001000				
EPA Region Code:		04				
County Name:		BREVARD				
US/Mexico Border Ind:						
Latitude:		28.375071				
Longitude:		-80.795753				
Reference Point:		CENTER OF FACILITY				
Coord Collection Method:		INTERPOLATION-PHOTO				
Accuracy Value:		1823				
Datum:		NAD83				
Source:						
Facility Detail Rprt URL:		https://ofmpub.epa.gov/frs_public2/fii_query_detail.disp_program_facility?p_registry_id=110070235013				
Data Source:		Facility Registry Service - Single File				
Program Acronyms:						

<a href="#">4</a>	6 of 10	WSW	0.00 / 0.00	22.92 / -3	Swift Transportation - Cocoa, FL 4505 State Road 524 Cocoa FL 32922	TIER 2
-------------------	---------	-----	-------------	------------	---	--------

#### 2019 Data

Facility ID:	6387430	Explosive:	True
Filing Year:	2018(Tier2)	Filing Type:	312
CAS No:	68476346	Max Daily Qty:	233000
Solid:	False	Avg Daily Qty:	233000
Liquid:	True	EHS:	
Gas:	False	Below Thresholds:	
Pure:	True	Trade Secret:	
Mixture:	False		
First Submit Date:	2019-02-22(Tier2)		
NAICS Code:	488490		
Dun Bradstreet Code:	61-295-5799		
Chemical Name:	Diesel Fuel		
Hazard Not Otherwise Classifi:	False		
Contact Name:	Joseph Manley		
Contact Type:	Owner / Operator		
Contact Email:	facilities@swifttrans.com		
Contact Work Phone:	800-800-2200		
Contact 24 Hour Phone:			
Contact Mobile Phone:			

#### 2019 Data

Facility ID:	6387430	Explosive:	False
--------------	---------	------------	-------

Map Key	Number of Records	Direction	Distance (mi/ft)	Elev/Diff (ft)	Site	DB
<hr/>						
<b>Filing Year:</b>	2018(Tier2)				<b>Filing Type:</b>	312
<b>CAS No:</b>	8002059				<b>Max Daily Qty:</b>	43500
<b>Solid:</b>	False				<b>Avg Daily Qty:</b>	43500
<b>Liquid:</b>	True				<b>EHS:</b>	
<b>Gas:</b>	False				<b>Below Thresholds:</b>	
<b>Pure:</b>	True				<b>Trade Secret:</b>	
<b>Mixture:</b>	False					
<b>First Submit Date:</b>	2019-02-22(Tier2)					
<b>NAICS Code:</b>	488490					
<b>Dun Bradstreet Code:</b>	61-295-5799					
<b>Chemical Name:</b>	Motor Oil					
<b>Hazard Not Otherwise Classifi:</b>	False					
<b>Contact Name:</b>	Joseph Manley					
<b>Contact Type:</b>	Owner / Operator					
<b>Contact Email:</b>	facilities@swifttrans.com					
<b>Contact Work Phone:</b>	800-800-2200					
<b>Contact 24 Hour Phone:</b>						
<b>Contact Mobile Phone:</b>						
 <b>2019 Data</b>						
<b>Facility ID:</b>	6387430				<b>Explosive:</b>	False
<b>Filing Year:</b>	2018(Tier2)				<b>Filing Type:</b>	312
<b>CAS No:</b>	8002059				<b>Max Daily Qty:</b>	43500
<b>Solid:</b>	False				<b>Avg Daily Qty:</b>	43500
<b>Liquid:</b>	True				<b>EHS:</b>	
<b>Gas:</b>	False				<b>Below Thresholds:</b>	
<b>Pure:</b>	True				<b>Trade Secret:</b>	
<b>Mixture:</b>	False					
<b>First Submit Date:</b>	2019-02-22(Tier2)					
<b>NAICS Code:</b>	488490					
<b>Dun Bradstreet Code:</b>	61-295-5799					
<b>Chemical Name:</b>	Used Motor Oil					
<b>Hazard Not Otherwise Classifi:</b>	False					
<b>Contact Name:</b>	Joseph Manley					
<b>Contact Type:</b>	Owner / Operator					
<b>Contact Email:</b>	facilities@swifttrans.com					
<b>Contact Work Phone:</b>	800-800-2200					
<b>Contact 24 Hour Phone:</b>						
<b>Contact Mobile Phone:</b>						
 <b>2019 Data</b>						
<b>Facility ID:</b>	6387430				<b>Explosive:</b>	False
<b>Filing Year:</b>	2018(Tier2)				<b>Filing Type:</b>	312
<b>CAS No:</b>					<b>Max Daily Qty:</b>	108000
<b>Solid:</b>	False				<b>Avg Daily Qty:</b>	108000
<b>Liquid:</b>	True				<b>EHS:</b>	
<b>Gas:</b>	False				<b>Below Thresholds:</b>	
<b>Pure:</b>	True				<b>Trade Secret:</b>	
<b>Mixture:</b>	False					
<b>First Submit Date:</b>	2019-02-22(Tier2)					
<b>NAICS Code:</b>	488490					
<b>Dun Bradstreet Code:</b>	61-295-5799					
<b>Chemical Name:</b>	Diesel Exhaust Fluid					
<b>Hazard Not Otherwise Classifi:</b>	False					
<b>Contact Name:</b>	Joseph Manley					
<b>Contact Type:</b>	Owner / Operator					
<b>Contact Email:</b>	facilities@swifttrans.com					
<b>Contact Work Phone:</b>	800-800-2200					
<b>Contact 24 Hour Phone:</b>						
<b>Contact Mobile Phone:</b>						
 <b>2020 Data (Filed)</b>						



Map Key	Number of Records	Direction	Distance (mi/ft)	Elev/Diff (ft)	Site	DB
<b>Facility ID:</b>	6682578				<b>Explosive:</b>	False
<b>Filing Year:</b>	2019(Tier2)				<b>Filing Type:</b>	312
<b>CAS No:</b>					<b>Max Daily Qty:</b>	111,000
<b>Solid:</b>	False				<b>Avg Daily Qty:</b>	111,000
<b>Liquid:</b>	True				<b>EHS:</b>	
<b>Gas:</b>	False				<b>Below Thresholds:</b>	
<b>Pure:</b>	True				<b>Trade Secret:</b>	
<b>Mixture:</b>	False					
<b>First Submit Date:</b>	2020-02-28(Tier2)					
<b>NAICS Code:</b>	488490					
<b>Dun Bradstreet Code:</b>	6022692000					
<b>Chemical Name:</b>	Diesel Exhaust Fluid					
<b>Hazard Not Otherwise Classifi:</b>	False					
<b>Contact Name:</b>	Joseph Manley					
<b>Contact Type:</b>	Owner / Operator					
<b>Contact Email:</b>	facilities@swifttrans.com					
<b>Contact Work Phone:</b>	602-477-3473					
<b>Contact 24 Hour Phone:</b>						
<b>Contact Mobile Phone:</b>						

#### 2020 Data (Filed)

<b>Facility ID:</b>	6682578				<b>Explosive:</b>	True
<b>Filing Year:</b>	2019(Tier2)				<b>Filing Type:</b>	312
<b>CAS No:</b>	7664939				<b>Max Daily Qty:</b>	500
<b>Solid:</b>	True				<b>Avg Daily Qty:</b>	500
<b>Liquid:</b>	True				<b>EHS:</b>	True
<b>Gas:</b>	False				<b>Below Thresholds:</b>	True
<b>Pure:</b>	False				<b>Trade Secret:</b>	
<b>Mixture:</b>	True					
<b>First Submit Date:</b>	2020-02-28(Tier2)					
<b>NAICS Code:</b>	488490					
<b>Dun Bradstreet Code:</b>	6022692000					
<b>Chemical Name:</b>	SULFURIC ACID					
<b>Hazard Not Otherwise Classifi:</b>	False					
<b>Contact Name:</b>	Joseph Manley					
<b>Contact Type:</b>	Owner / Operator					
<b>Contact Email:</b>	facilities@swifttrans.com					
<b>Contact Work Phone:</b>	602-477-3473					
<b>Contact 24 Hour Phone:</b>						
<b>Contact Mobile Phone:</b>						

#### 2020 Data (Filed)

<b>Facility ID:</b>	6682578				<b>Explosive:</b>	False
<b>Filing Year:</b>	2019(Tier2)				<b>Filing Type:</b>	312
<b>CAS No:</b>	8002059				<b>Max Daily Qty:</b>	43,500
<b>Solid:</b>	False				<b>Avg Daily Qty:</b>	43,500
<b>Liquid:</b>	True				<b>EHS:</b>	
<b>Gas:</b>	False				<b>Below Thresholds:</b>	
<b>Pure:</b>	True				<b>Trade Secret:</b>	
<b>Mixture:</b>	False					
<b>First Submit Date:</b>	2020-02-28(Tier2)					
<b>NAICS Code:</b>	488490					
<b>Dun Bradstreet Code:</b>	6022692000					
<b>Chemical Name:</b>	Motor Oil					
<b>Hazard Not Otherwise Classifi:</b>	False					
<b>Contact Name:</b>	Joseph Manley					
<b>Contact Type:</b>	Owner / Operator					
<b>Contact Email:</b>	facilities@swifttrans.com					
<b>Contact Work Phone:</b>	602-477-3473					
<b>Contact 24 Hour Phone:</b>						
<b>Contact Mobile Phone:</b>						

#### 2020 Data (Filed)

Map Key	Number of Records	Direction	Distance (mi/ft)	Elev/Diff (ft)	Site	DB
---------	-------------------	-----------	------------------	----------------	------	----

<b>Facility ID:</b>	6682578	<b>Explosive:</b>	True
<b>Filing Year:</b>	2019(Tier2)	<b>Filing Type:</b>	312
<b>CAS No:</b>	68476346	<b>Max Daily Qty:</b>	233,000
<b>Solid:</b>	False	<b>Avg Daily Qty:</b>	233,000
<b>Liquid:</b>	True	<b>EHS:</b>	
<b>Gas:</b>	False	<b>Below Thresholds:</b>	
<b>Pure:</b>	True	<b>Trade Secret:</b>	
<b>Mixture:</b>	False		
<b>First Submit Date:</b>	2020-02-28(Tier2)		
<b>NAICS Code:</b>	488490		
<b>Dun Bradstreet Code:</b>	6022692000		
<b>Chemical Name:</b>	Diesel Fuel		
<b>Hazard Not Otherwise Classifi:</b>	False		
<b>Contact Name:</b>	Joseph Manley		
<b>Contact Type:</b>	Owner / Operator		
<b>Contact Email:</b>	facilities@swifttrans.com		
<b>Contact Work Phone:</b>	602-477-3473		
<b>Contact 24 Hour Phone:</b>			
<b>Contact Mobile Phone:</b>			

#### 2020 Data (Filed)

<b>Facility ID:</b>	6682578	<b>Explosive:</b>	False
<b>Filing Year:</b>	2019(Tier2)	<b>Filing Type:</b>	312
<b>CAS No:</b>	8002059	<b>Max Daily Qty:</b>	43,500
<b>Solid:</b>	False	<b>Avg Daily Qty:</b>	43,500
<b>Liquid:</b>	True	<b>EHS:</b>	
<b>Gas:</b>	False	<b>Below Thresholds:</b>	
<b>Pure:</b>	True	<b>Trade Secret:</b>	
<b>Mixture:</b>	False		
<b>First Submit Date:</b>	2020-02-28(Tier2)		
<b>NAICS Code:</b>	488490		
<b>Dun Bradstreet Code:</b>	6022692000		
<b>Chemical Name:</b>	Used Motor Oil		
<b>Hazard Not Otherwise Classifi:</b>	False		
<b>Contact Name:</b>	Joseph Manley		
<b>Contact Type:</b>	Owner / Operator		
<b>Contact Email:</b>	facilities@swifttrans.com		
<b>Contact Work Phone:</b>	602-477-3473		
<b>Contact 24 Hour Phone:</b>			
<b>Contact Mobile Phone:</b>			

<a href="#">4</a>	7 of 10	WSW	0.00 / 0.00	22.92 / -3	Wal-Mart Grocery Distribution Center #8851 4505 Highway 524 Cocoa FL 32922	TIER 2
-------------------	---------	-----	-------------	------------	--	--------

#### 2019 Data

<b>Facility ID:</b>	6377728	<b>Explosive:</b>	False
<b>Filing Year:</b>	2018(Tier2)	<b>Filing Type:</b>	302
<b>CAS No:</b>	7664417	<b>Max Daily Qty:</b>	8851
<b>Solid:</b>	False	<b>Avg Daily Qty:</b>	8851
<b>Liquid:</b>	True	<b>EHS:</b>	True
<b>Gas:</b>	True	<b>Below Thresholds:</b>	
<b>Pure:</b>	True	<b>Trade Secret:</b>	
<b>Mixture:</b>	False		
<b>First Submit Date:</b>	2019-02-08(Tier2)		
<b>NAICS Code:</b>	493120		
<b>Dun Bradstreet Code:</b>	05-195-7769		
<b>Chemical Name:</b>	Anhydrous Ammonia		
<b>Hazard Not Otherwise Classifi:</b>	False		
<b>Contact Name:</b>	Wal-Mart Stores East, LP		

Map Key	Number of Records	Direction	Distance (mi/ft)	Elev/Diff (ft)	Site	DB
---------	----------------------	-----------	---------------------	-------------------	------	----

**Contact Type:** Owner / Operator  
**Contact Email:** cassie.clark@walmart.com  
**Contact Work Phone:** 479-204-6188  
**Contact 24 Hour Phone:**  
**Contact Mobile Phone:**

#### 2019 Data

<b>Facility ID:</b>	6377728	<b>Explosive:</b>	False
<b>Filing Year:</b>	2018(Tier2)	<b>Filing Type:</b>	302
			312
<b>CAS No:</b>	68476346	<b>Max Daily Qty:</b>	15343
<b>Solid:</b>	False	<b>Avg Daily Qty:</b>	15343
<b>Liquid:</b>	True	<b>EHS:</b>	
<b>Gas:</b>	False	<b>Below Thresholds:</b>	
<b>Pure:</b>	False	<b>Trade Secret:</b>	
<b>Mixture:</b>	True		
<b>First Submit Date:</b>	2019-02-08(Tier2)		
<b>NAICS Code:</b>	493120		
<b>Dun Bradstreet Code:</b>	05-195-7769		
<b>Chemical Name:</b>	Diesel Fuel		
<b>Hazard Not Otherwise Classifi:</b>	True		
<b>Contact Name:</b>	Wal-Mart Stores East, LP		
<b>Contact Type:</b>	Owner / Operator		
<b>Contact Email:</b>	cassie.clark@walmart.com		
<b>Contact Work Phone:</b>	479-204-6188		
<b>Contact 24 Hour Phone:</b>			
<b>Contact Mobile Phone:</b>			

#### 2020 Data (Filed)

<b>Facility ID:</b>	6637002	<b>Explosive:</b>	False
<b>Filing Year:</b>	2019(Tier2)	<b>Filing Type:</b>	312
<b>CAS No:</b>	68476346	<b>Max Daily Qty:</b>	15,343
<b>Solid:</b>	False	<b>Avg Daily Qty:</b>	15,343
<b>Liquid:</b>	True	<b>EHS:</b>	
<b>Gas:</b>	False	<b>Below Thresholds:</b>	
<b>Pure:</b>	False	<b>Trade Secret:</b>	
<b>Mixture:</b>	True		
<b>First Submit Date:</b>	2020-01-24(Tier2)		
<b>NAICS Code:</b>	493120		
<b>Dun Bradstreet Code:</b>	05-195-7769		
<b>Chemical Name:</b>	Diesel Fuel		
<b>Hazard Not Otherwise Classifi:</b>	False		
<b>Contact Name:</b>	Wal-Mart Stores East, LP		
<b>Contact Type:</b>	Owner / Operator		
<b>Contact Email:</b>	cassie.clark@walmart.com		
<b>Contact Work Phone:</b>	479-204-6188		
<b>Contact 24 Hour Phone:</b>			
<b>Contact Mobile Phone:</b>			

#### 2020 Data (Filed)

<b>Facility ID:</b>	6637002	<b>Explosive:</b>	False
<b>Filing Year:</b>	2019(Tier2)	<b>Filing Type:</b>	312
<b>CAS No:</b>	7664417	<b>Max Daily Qty:</b>	75,000
<b>Solid:</b>	False	<b>Avg Daily Qty:</b>	75,000
<b>Liquid:</b>	True	<b>EHS:</b>	True
<b>Gas:</b>	True	<b>Below Thresholds:</b>	
<b>Pure:</b>	True	<b>Trade Secret:</b>	
<b>Mixture:</b>	False		
<b>First Submit Date:</b>	2020-01-24(Tier2)		
<b>NAICS Code:</b>	493120		
<b>Dun Bradstreet Code:</b>	05-195-7769		
<b>Chemical Name:</b>	Anhydrous Ammonia		
<b>Hazard Not Otherwise Classifi:</b>	False		



Map Key	Number of Records	Direction	Distance (mi/ft)	Elev/Diff (ft)	Site	DB
---------	----------------------	-----------	---------------------	-------------------	------	----

**Contact Name:** Wal-Mart Stores East, LP  
**Contact Type:** Owner / Operator  
**Contact Email:** cassie.clark@walmart.com  
**Contact Work Phone:** 479-204-6188  
**Contact 24 Hour Phone:**  
**Contact Mobile Phone:**

#### 2021 Data

<b>Facility ID:</b>	6807058	<b>Explosive:</b>	False
<b>Filing Year:</b>	2020(Tier2)	<b>Filing Type:</b>	302 312 RMP
<b>CAS No:</b>	7664417	<b>Max Daily Qty:</b>	75,000
<b>Solid:</b>	False	<b>Avg Daily Qty:</b>	75,000
<b>Liquid:</b>	True	<b>EHS:</b>	True
<b>Gas:</b>	True	<b>Below Thresholds:</b>	
<b>Pure:</b>	True	<b>Trade Secret:</b>	
<b>Mixture:</b>	False		
<b>First Submit Date:</b>	2021-02-02(Tier2)		
<b>NAICS Code:</b>	493120		
<b>Dun Bradstreet Code:</b>	05-195-7769		
<b>Chemical Name:</b>	Anhydrous Ammonia		
<b>Hazard Not Otherwise Classifi:</b>	False		
<b>Contact Name:</b>	Wal-Mart Stores East, LP		
<b>Contact Type:</b>	Owner / Operator		
<b>Contact Email:</b>	cassie.clark@walmart.com		
<b>Contact Work Phone:</b>	479-204-6188		
<b>Contact 24 Hour Phone:</b>			
<b>Contact Mobile Phone:</b>			

#### 2021 Data

<b>Facility ID:</b>	6807058	<b>Explosive:</b>	False
<b>Filing Year:</b>	2020(Tier2)	<b>Filing Type:</b>	302 312 RMP
<b>CAS No:</b>	68476346	<b>Max Daily Qty:</b>	15,343
<b>Solid:</b>	False	<b>Avg Daily Qty:</b>	15,343
<b>Liquid:</b>	True	<b>EHS:</b>	
<b>Gas:</b>	False	<b>Below Thresholds:</b>	
<b>Pure:</b>	False	<b>Trade Secret:</b>	
<b>Mixture:</b>	True		
<b>First Submit Date:</b>	2021-02-02(Tier2)		
<b>NAICS Code:</b>	493120		
<b>Dun Bradstreet Code:</b>	05-195-7769		
<b>Chemical Name:</b>	Diesel Fuel		
<b>Hazard Not Otherwise Classifi:</b>	True		
<b>Contact Name:</b>	Wal-Mart Stores East, LP		
<b>Contact Type:</b>	Owner / Operator		
<b>Contact Email:</b>	cassie.clark@walmart.com		
<b>Contact Work Phone:</b>	479-204-6188		
<b>Contact 24 Hour Phone:</b>			
<b>Contact Mobile Phone:</b>			

#### 2022 Data

<b>Facility ID:</b>	7094756	<b>Explosive:</b>	False
<b>Filing Year:</b>	2021(Tier2)	<b>Filing Type:</b>	
<b>CAS No:</b>	7664417	<b>Max Daily Qty:</b>	75,000
<b>Solid:</b>	False	<b>Avg Daily Qty:</b>	75,000
<b>Liquid:</b>	True	<b>EHS:</b>	True
<b>Gas:</b>	True	<b>Below Thresholds:</b>	
<b>Pure:</b>	True	<b>Trade Secret:</b>	
<b>Mixture:</b>	False		
<b>First Submit Date:</b>	2022-01-31(Tier2)		

Map Key	Number of Records	Direction	Distance (mi/ft)	Elev/Diff (ft)	Site	DB
<hr/>						
<b>NAICS Code:</b>		493120				
<b>Dun Bradstreet Code:</b>		05-195-7769				
<b>Chemical Name:</b>		Anhydrous Ammonia				
<b>Hazard Not Otherwise Classifi:</b>		False				
<b>Contact Name:</b>		Wal-Mart Stores East, LP				
<b>Contact Type:</b>		Owner / Operator				
<b>Contact Email:</b>		cassie.clark@walmart.com				
<b>Contact Work Phone:</b>		479-204-6188				
<b>Contact 24 Hour Phone:</b>						
<b>Contact Mobile Phone:</b>						
<u><b>2022 Data</b></u>						
<b>Facility ID:</b>	7094756			<b>Explosive:</b>	False	
<b>Filing Year:</b>	2021(Tier2)			<b>Filing Type:</b>		
<b>CAS No:</b>	68476346			<b>Max Daily Qty:</b>	15,343	
<b>Solid:</b>	False			<b>Avg Daily Qty:</b>	15,343	
<b>Liquid:</b>	True			<b>EHS:</b>		
<b>Gas:</b>	False			<b>Below Thresholds:</b>		
<b>Pure:</b>	False			<b>Trade Secret:</b>		
<b>Mixture:</b>	True					
<b>First Submit Date:</b>	2022-01-31(Tier2)					
<b>NAICS Code:</b>	493120					
<b>Dun Bradstreet Code:</b>	05-195-7769					
<b>Chemical Name:</b>	Diesel Fuel					
<b>Hazard Not Otherwise Classifi:</b>	False					
<b>Contact Name:</b>	Wal-Mart Stores East, LP					
<b>Contact Type:</b>	Owner / Operator					
<b>Contact Email:</b>	cassie.clark@walmart.com					
<b>Contact Work Phone:</b>	479-204-6188					
<b>Contact 24 Hour Phone:</b>						
<b>Contact Mobile Phone:</b>						
<u><b>2023 Data</b></u>						
<b>Facility ID:</b>	7267724			<b>Explosive:</b>	False	
<b>Filing Year:</b>	2022(Tier2)			<b>Filing Type:</b>	302	
					312	
					RMP	
<b>CAS No:</b>	7664417			<b>Max Daily Qty:</b>	80,124	
<b>Solid:</b>	False			<b>Avg Daily Qty:</b>	80,124	
<b>Liquid:</b>	True			<b>EHS:</b>	True	
<b>Gas:</b>	True			<b>Below Thresholds:</b>		
<b>Pure:</b>	True			<b>Trade Secret:</b>		
<b>Mixture:</b>	False			<b>Max Amt in Lrg Cntr:</b>		
<b>First Submit Date:</b>	2023-02-07(Tier2)					
<b>NAICS Code:</b>	493120					
<b>Dun Bradstreet Code:</b>	05-195-7769					
<b>Chemical Name:</b>	Anhydrous Ammonia					
<b>Hazard Not Otherwise Classifi:</b>	False					
<b>Contact Name:</b>	Wal-Mart Stores East, LP					
<b>Contact Type:</b>	Owner / Operator					
<b>Contact Email:</b>	cassie.clark@walmart.com					
<b>Contact Work Phone:</b>	479-204-6188					
<b>Contact 24 Hour Phone:</b>						
<b>Contact Mobile Phone:</b>						
<u><b>2023 Data</b></u>						
<b>Facility ID:</b>	7267724			<b>Explosive:</b>	False	
<b>Filing Year:</b>	2022(Tier2)			<b>Filing Type:</b>	302	
					312	
					RMP	
<b>CAS No:</b>	68476346			<b>Max Daily Qty:</b>	15,343	
<b>Solid:</b>	False			<b>Avg Daily Qty:</b>	15,343	
<b>Liquid:</b>	True			<b>EHS:</b>		

Map Key	Number of Records	Direction	Distance (mi/ft)	Elev/Diff (ft)	Site	DB
Gas:	False				<b>Below Thresholds:</b>	
Pure:	False				<b>Trade Secret:</b>	
Mixture:	True				<b>Max Amt in Lrg Cntr:</b>	
First Submit Date:		2023-02-07(Tier2)				
NAICS Code:		493120				
Dun Bradstreet Code:		05-195-7769				
Chemical Name:		Diesel Fuel				
Hazard Not Otherwise Classifi:		False				
Contact Name:		Wal-Mart Stores East, LP				
Contact Type:		Owner / Operator				
Contact Email:		cassie.clark@walmart.com				
Contact Work Phone:		479-204-6188				
Contact 24 Hour Phone:						
Contact Mobile Phone:						

#### 2024 Data

Facility ID:	7390491	Explosive:	False
Filing Year:	2023(Tier2)	Filing Type:	302
			312
			RMP
CAS No:	74986	Max Daily Qty:	15,343
Solid:	False	Avg Daily Qty:	15,343
Liquid:	True	EHS:	
Gas:	False	Below Thresholds:	
Pure:	True	Trade Secret:	
Mixture:	False	Max Amt in Lrg Cntr:	15,343
Self Heating:	False		
Organic Peroxide:	False		
Corrosive to Metal:	False		
First Submit Date:	2024-02-06(Tier2)		
NAICS Code:	493120		
Dun Bradstreet Code:	05-195-7769		
Chemical Name:	Propane		
Hazard Not Otherwise Classifi:	False		
Contact Name:	Wal-Mart Stores East, LP		
Contact Type:	Owner / Operator		
Contact Email:	cassie.clark@walmart.com		
Contact Work Phone:	479-204-6188		
Contact 24 Hour Phone:			
Contact Mobile Phone:			

#### 2024 Data

Facility ID:	7390491	Explosive:	False
Filing Year:	2023(Tier2)	Filing Type:	302
			312
			RMP
CAS No:	7664417	Max Daily Qty:	80,124
Solid:	False	Avg Daily Qty:	80,124
Liquid:	True	EHS:	True
Gas:	True	Below Thresholds:	
Pure:	True	Trade Secret:	
Mixture:	False	Max Amt in Lrg Cntr:	80,124
Self Heating:	False		
Organic Peroxide:	False		
Corrosive to Metal:	False		
First Submit Date:	2024-02-06(Tier2)		
NAICS Code:	493120		
Dun Bradstreet Code:	05-195-7769		
Chemical Name:	ANHYDROUS AMMONIA		
Hazard Not Otherwise Classifi:	False		
Contact Name:	Wal-Mart Stores East, LP		
Contact Type:	Owner / Operator		
Contact Email:	cassie.clark@walmart.com		
Contact Work Phone:	479-204-6188		
Contact 24 Hour Phone:			



Map Key	Number of Records	Direction	Distance (mi/ft)	Elev/Diff (ft)	Site	DB
---------	----------------------	-----------	---------------------	-------------------	------	----

Contact Mobile Phone:

2024 Data

Facility ID:	7390491	Explosive:	False
Filing Year:	2023(Tier2)	Filing Type:	302
			312
			RMP
CAS No:	68476619	Max Daily Qty:	15,343
Solid:	False	Avg Daily Qty:	15,343
Liquid:	True	EHS:	
Gas:	False	Below Thresholds:	
Pure:	False	Trade Secret:	
Mixture:	True	Max Amt in Lrg Cntr:	15,343
Self Heating:	False		
Organic Peroxide:	False		
Corrosive to Metal:	False		
First Submit Date:	2024-02-06(Tier2)		
NAICS Code:	493120		
Dun Bradstreet Code:	05-195-7769		
Chemical Name:	Diesel Fuel		
Hazard Not Otherwise Classifi:	False		
Contact Name:	Wal-Mart Stores East, LP		
Contact Type:	Owner / Operator		
Contact Email:	cassie.clark@walmart.com		
Contact Work Phone:	479-204-6188		
Contact 24 Hour Phone:			
Contact Mobile Phone:			

<a href="#">4</a>	8 of 10	WSW	0.00 / 0.00	22.92 / -3	WALMART 8851 - POWERSECURE 4505 STATE ROAD 524 COCOA FL 32926	STCS
-------------------	---------	-----	----------------	---------------	---	------

Facility ID:	9815936	Clnup Cd (OD):	
Type:	C - Fuel User/Non-Retail	Fac Clnup Stat (OD):	
Status:	Open	Clnup Dt (OD):	
Status (OD):	REVIEWED	Status (Map):	REVIEWED
Fac Stat (OD):	OPEN	Contam (Map):	
Fac Code (OD):	C	Fac Type (Map):	Fuel user/Non-retail
Fac Type (OD):	Fuel user/Non-retail	Fac Stat (Map):	OPEN
Fac Name (OD):	WALMART 8851 - POWERSECURE		
Address (OD):	4505 STATE ROAD 524		
City (OD):	COCOA		
County (OD):	BREVARD		
Zip5 (OD):	32926		
Name (Map):	WALMART 8851 - POWERSECURE		
Address (Map):	4505 STATE ROAD 524		
City (Map):	COCOA		
County (Map):	5		
Zip4 (Map):	3432		
Zip5 (Map):	32926		
Address Line 1:	4505 State Road 524		
Address Line 2:			
City:	Cocoa		
County:	BREVARD		
State:	FL		
Zip:	32926- 3432		
Report Source:	FDEP Geospatial Open Data - Registered Tanks from Storage Tank Contamination Monitoring (STCM)(OD); FDEP Geospatial Open Data - Storage Tank Contamination Monitoring (STCM)(Map); Storage Tank Contaminated Facility Name and Address Search		

FDEP Storage Tank Monitoring Open Data Details

Object ID:	68007	Map Src:	imagerywithroads
X:	-80.7965061944462	Map Scale:	1128
Y:	28.3723475833365	Elevation:	

Map Key	Number of Records	Direction	Distance (mi/ft)	Elev/Diff (ft)	Site	DB
<b>Regulated:</b>	YES				<b>EI Datum:</b>	
<b>Col Meth:</b>	DPHO				<b>EI Resolut:</b>	
<b>Col Name:</b>	ULRICH_CA_1				<b>EI Units:</b>	
<b>Col Date:</b>	30-Apr-2019				<b>ALB East:</b>	713322.66
<b>Col Prog:</b>	TANKS-PETROLEUM CONTAMINATION				<b>ALB North:</b>	489217.3
<b>Ver Meth:</b>	DPHO				<b>Loc ID:</b>	69275
<b>Ver Name:</b>	ULRICH_CA_1				<b>Lat DD:</b>	28
<b>Ver Prog:</b>	TANKS-PETROLEUM CONTAMINATION				<b>Lat MM:</b>	22
<b>Ver Date:</b>	30-Apr-2019				<b>Lat SS:</b>	
<b>OOIC:</b>	FACILITY				<b>Long DD:</b>	80
<b>Rel Feat:</b>	EXACT				<b>Long MM:</b>	47
<b>Datum:</b>	NAD83				<b>Long SS:</b>	
<b>Coord Acc:</b>	4					
<b>Col Aff:</b>	FLORIDA DEPARTMENT OF ENVIRONMENTAL PROTECTION					
<b>Ver Aff:</b>	FLORIDA DEPARTMENT OF ENVIRONMENTAL PROTECTION					
<b>Direct:</b>						
<b>Documents:</b>	<a href="https://prodenv.dep.state.fl.us/DepNexus/public/electronic-documents/9815936/gis-facility!search">https://prodenv.dep.state.fl.us/DepNexus/public/electronic-documents/9815936/gis-facility!search</a>					

#### FDEP Open Data - Storage Tank Contamination Monitoring (STCM)

<b>Loc ID:</b>	69275	<b>Rel Feat:</b>	EXACT
<b>Site Type:</b>	Fuel user/Non-retail	<b>EI Datum:</b>	
<b>Contam Ind:</b>		<b>EI Resolut:</b>	
<b>Phone:</b>		<b>EI Units:</b>	
<b>Operator:</b>		<b>Map Src:</b>	imagerywithroads
<b>Next action:</b>	PLACARD 29-JUN-2023	<b>Map Scale:</b>	1128
<b>Fin Respon:</b>		<b>Coord Acc:</b>	4
<b>Office:</b>	CD	<b>Alb East:</b>	713322.66
<b>OOIC:</b>	FACILITY	<b>Alb North:</b>	489217.3
<b>Col Meth:</b>	DPHO	<b>Datum:</b>	NAD83
<b>Col Name:</b>	ULRICH_CA_1	<b>Elevation:</b>	
<b>Col Date:</b>	4/30/2019	<b>Lat DD:</b>	28
<b>Col Prog:</b>	TANKS-PETROLEUM CONTAMINATION	<b>Lat MM:</b>	22
<b>Ver Meth:</b>	DPHO	<b>Lat SS:</b>	
<b>Ver Name:</b>	ULRICH_CA_1	<b>Long DD:</b>	80
<b>Ver Prog:</b>	TANKS-PETROLEUM CONTAMINATION	<b>Long MM:</b>	47
<b>Ver Date:</b>	4/30/2019	<b>Long SS:</b>	
<b>Object ID:</b>	69275		
<b>Col Aff:</b>	FLORIDA DEPARTMENT OF ENVIRONMENTAL PROTECTION		
<b>Ver Aff:</b>	FLORIDA DEPARTMENT OF ENVIRONMENTAL PROTECTION		
<b>Documents:</b>	<a href="https://prodenv.dep.state.fl.us/DepNexus/public/electronic-documents/9815936/gis-facility!search">https://prodenv.dep.state.fl.us/DepNexus/public/electronic-documents/9815936/gis-facility!search</a>		

#### Storage Tank Contaminated Facility Name & Address Search Details

<b>Name:</b>	Walmart 8851 - Powersecure 4505 State Road 524 Cocoa, FL 32926- 3432
<b>LL Method:</b>	DPHO
<b>Account Owner:</b>	Powersecure Inc
<b>Contact:</b>	
<b>Phone:</b>	
<b>District:</b>	CD
<b>County 1:</b>	05 - Brevard
<b>Latitude:</b>	28:22:20.4513
<b>Longitude:</b>	80:47:47.4223

#### FDEP - Registered Tanks from Storage Tank Contamination Monitoring (STCM) Details

<b>Tank No:</b>	T2
<b>Size:</b>	4000
<b>Content:</b>	Emerg Generator Diesel
<b>Installed:</b>	01/01/2018
<b>Placement:</b>	ABOVE
<b>Status:</b>	In Service
<b>Construction:</b>	C - Steel
	I - Double Wall

Map Key	Number of Records	Direction	Distance (mi/ft)	Elev/Diff (ft)	Site	DB
<b>Piping:</b>		M - Spill Containment Bucket P - Level Gauges/Alarms A - Abv, No Soil Contact B - Steel/Galvanized Metal F - Double Wall				
<b>Monitoring:</b>		D - Spcc Plan F - Monitor Dbl Wall Tank Space I - Not Required Q - Visual Inspection Of Asts				

#### FDEP - Registered Tanks from Storage Tank Contamination Monitoring (STCM) Details

<b>Tank No:</b>	T1
<b>Size:</b>	4000
<b>Content:</b>	Emerg Generator Diesel
<b>Installed:</b>	01/01/2018
<b>Placement:</b>	ABOVE
<b>Status:</b>	In Service
<b>Construction:</b>	C - Steel I - Double Wall M - Spill Containment Bucket P - Level Gauges/Alarms A - Abv, No Soil Contact B - Steel/Galvanized Metal F - Double Wall
<b>Piping:</b>	D - Spcc Plan F - Monitor Dbl Wall Tank Space I - Not Required Q - Visual Inspection Of Asts
<b>Monitoring:</b>	

<a href="#">4</a>	9 of 10	WSW	0.00 / 0.00	22.92 / -3	WALMART PERISHABLE DIST CTR #8851 4505 HWY 524 COCOA FL 32926	STCS
<b>Facility ID:</b>	9815839	<b>Clnup Cd (OD):</b>				
<b>Type:</b>	C - Fuel User/Non-Retail	<b>Fac Clnup Stat (OD):</b>				
<b>Status:</b>	Open	<b>Clnup Dt (OD):</b>				
<b>Status (OD):</b>	REVIEWED	<b>Status (Map):</b>		REVIEWED		
<b>Fac Stat (OD):</b>	OPEN	<b>Contam (Map):</b>				
<b>Fac Code (OD):</b>	C	<b>Fac Type (Map):</b>		Fuel user/Non-retail		
<b>Fac Type (OD):</b>	Fuel user/Non-retail	<b>Fac Stat (Map):</b>		OPEN		
<b>Fac Name (OD):</b>	WALMART PERISHABLE DIST CTR #8851					
<b>Address (OD):</b>	4505 HWY 524					
<b>City (OD):</b>	COCOA					
<b>County (OD):</b>	BREVARD					
<b>Zip5 (OD):</b>	32926					
<b>Name (Map):</b>	WALMART PERISHABLE DIST CTR #8851					
<b>Address (Map):</b>	4505 HWY 524					
<b>City (Map):</b>	COCOA					
<b>County (Map):</b>	5					
<b>Zip4 (Map):</b>	0					
<b>Zip5 (Map):</b>	32926					
<b>Address Line 1:</b>	4505 Hwy 524					
<b>Address Line 2:</b>						
<b>City:</b>	Cocoa					
<b>County:</b>	BREVARD					
<b>State:</b>	FL					
<b>Zip:</b>	32926					
<b>Report Source:</b>	FDEP Geospatial Open Data - Registered Tanks from Storage Tank Contamination Monitoring (STCM)(OD); FDEP Geospatial Open Data - Storage Tank Contamination Monitoring (STCM)(Map); Storage Tank Contaminated Facility Name and Address Search					

#### FDEP Storage Tank Monitoring Open Data Details

<b>Object ID:</b>	67636	<b>Map Src:</b>	imagerywithroads
-------------------	-------	-----------------	------------------



Map Key	Number of Records	Direction	Distance (mi/ft)	Elev/Diff (ft)	Site	DB
X:	-80.7982959444464				Map Scale:	1128
Y:	28.372887138892				Elevation:	
Regulated:	YES				EI Datum:	
Col Meth:	DPHO				EI Resolut:	
Col Name:	ULRICH_CA_1				EI Units:	
Col Date:	19-Apr-2019				ALB East:	713146.09
Col Prog:	TANKS-PETROLEUM CONTAMINATION				ALB North:	489272.65
Ver Meth:	DPHO				Loc ID:	69178
Ver Name:	ULRICH_CA_1				Lat DD:	28
Ver Prog:	TANKS-PETROLEUM CONTAMINATION				Lat MM:	22
Ver Date:	19-Apr-2019				Lat SS:	
OOIC:	FACILITY				Long DD:	80
Rel Feat:	EXACT				Long MM:	47
Datum:	NAD83				Long SS:	
Coord Acc:	4					
Col Aff:	FLORIDA DEPARTMENT OF ENVIRONMENTAL PROTECTION					
Ver Aff:	FLORIDA DEPARTMENT OF ENVIRONMENTAL PROTECTION					
Direct:						
Documents:	<a href="https://prodenv.dep.state.fl.us/DepNexus/public/electronic-documents/9815839/gis-facility!search">https://prodenv.dep.state.fl.us/DepNexus/public/electronic-documents/9815839/gis-facility!search</a>					

#### FDEP Open Data - Storage Tank Contamination Monitoring (STCM)

Loc ID:	69178	Rel Feat:	EXACT
Site Type:	Fuel user/Non-retail	EI Datum:	
Contam Ind:		EI Resolut:	
Phone:	4792046126	EI Units:	
Operator:	CHRISTINE TIMS	Map Src:	imagerywithroads
Next action:	PLACARD 05-APR-2024	Map Scale:	1128
Fin Respon:		Coord Acc:	4
Office:	CD	Alb East:	713146.09
OOIC:	FACILITY	Alb North:	489272.65
Col Meth:	DPHO	Datum:	NAD83
Col Name:	ULRICH_CA_1	Elevation:	
Col Date:	4/19/2019	Lat DD:	28
Col Prog:	TANKS-PETROLEUM CONTAMINATION	Lat MM:	22
Ver Meth:	DPHO	Lat SS:	
Ver Name:	ULRICH_CA_1	Long DD:	80
Ver Prog:	TANKS-PETROLEUM CONTAMINATION	Long MM:	47
Ver Date:	4/19/2019	Long SS:	
Object ID:	69178		
Col Aff:	FLORIDA DEPARTMENT OF ENVIRONMENTAL PROTECTION		
Ver Aff:	FLORIDA DEPARTMENT OF ENVIRONMENTAL PROTECTION		
Documents:	<a href="https://prodenv.dep.state.fl.us/DepNexus/public/electronic-documents/9815839/gis-facility!search">https://prodenv.dep.state.fl.us/DepNexus/public/electronic-documents/9815839/gis-facility!search</a>		

#### Storage Tank Contaminated Facility Name & Address Search Details

Name:	Walmart Perishable Dist Ctr #8851 4505 Hwy 524 Cocoa, FL 32926
LL Method:	DPHO
Account Owner:	Wal-Mart Stores East Lp C/O Aptim
Contact:	Christine Tims
Phone:	479-204-6126
District:	CD
County 1:	05 - Brevard
Latitude:	28:22:22.3937
Longitude:	80:47:53.8654

#### FDEP - Registered Tanks from Storage Tank Contamination Monitoring (STCM) Details

Tank No:	1
Size:	20000
Content:	Vehicular Diesel
Installed:	09/01/2017
Placement:	UNDER
Status:	In Service

<b>Map Key</b>	<b>Number of Records</b>	<b>Direction</b>	<b>Distance (mi/ft)</b>	<b>Elev/Diff (ft)</b>	<b>Site</b>	<b>DB</b>
<b>Construction:</b>		E - Fiberglass I - Double Wall M - Spill Containment Bucket N - Flow Shut-Off P - Level Gauges/Alarms				
<b>Piping:</b>		F - Double Wall J - Pressurized Piping System N - Approved Synthetic Material				
<b>Monitoring:</b>		3 - Electronic Monitor Pipe Sumps 5 - Electronic Monitor Dispenser Liners F - Monitor Dbl Wall Tank Space H - Mechanical Line Leak Detector				

**FDEP - Registered Tanks from Storage Tank Contamination Monitoring (STCM) Details**

<b>Tank No:</b>	4
<b>Size:</b>	849
<b>Content:</b>	Vehicular Diesel
<b>Installed:</b>	04/01/2018
<b>Placement:</b>	ABOVE
<b>Status:</b>	In Service
<b>Construction:</b>	C - Steel I - Double Wall P - Level Gauges/Alarms
<b>Piping:</b>	A - Abv, No Soil Contact B - Steel/Galvanized Metal
<b>Monitoring:</b>	6 - External Piping Monitoring F - Monitor Dbl Wall Tank Space

**FDEP - Registered Tanks from Storage Tank Contamination Monitoring (STCM) Details**

<b>Tank No:</b>	3
<b>Size:</b>	9000
<b>Content:</b>	Used Oil
<b>Installed:</b>	10/01/2017
<b>Placement:</b>	UNDER
<b>Status:</b>	In Service
<b>Construction:</b>	E - Fiberglass I - Double Wall L - Compartmented M - Spill Containment Bucket N - Flow Shut-Off P - Level Gauges/Alarms
<b>Piping:</b>	F - Double Wall I - Suction Piping System N - Approved Synthetic Material
<b>Monitoring:</b>	3 - Electronic Monitor Pipe Sumps F - Monitor Dbl Wall Tank Space

**FDEP - Registered Tanks from Storage Tank Contamination Monitoring (STCM) Details**

<b>Tank No:</b>	5
<b>Size:</b>	1315
<b>Content:</b>	Emerg Generator Diesel
<b>Installed:</b>	04/01/2024
<b>Placement:</b>	ABOVE
<b>Status:</b>	In Service
<b>Construction:</b>	C - Steel I - Double Wall M - Spill Containment Bucket P - Level Gauges/Alarms
<b>Piping:</b>	
<b>Monitoring:</b>	1 - Continuous Electronic Sensing F - Monitor Dbl Wall Tank Space Q - Visual Inspection Of Asts

Map Key	Number of Records	Direction	Distance (mi/ft)	Elev/Diff (ft)	Site	DB
---------	----------------------	-----------	---------------------	-------------------	------	----

**FDEP - Registered Tanks from Storage Tank Contamination Monitoring (STCM) Details**

<b>Tank No:</b>	2
<b>Size:</b>	20000
<b>Content:</b>	Vehicular Diesel
<b>Installed:</b>	09/01/2017
<b>Placement:</b>	UNDER
<b>Status:</b>	In Service
<b>Construction:</b>	E - Fiberglass I - Double Wall L - Compartmented M - Spill Containment Bucket N - Flow Shut-Off P - Level Gauges/Alarms
<b>Piping:</b>	F - Double Wall J - Pressurized Piping System
<b>Monitoring:</b>	N - Approved Synthetic Material 3 - Electronic Monitor Pipe Sumps 5 - Electronic Monitor Dispenser Liners F - Monitor Dbl Wall Tank Space H - Mechanical Line Leak Detector

<a href="#"><u>4</u></a>	10 of 10	WSW	0.00 / 0.00	22.92 / -3	WM 8851 DC 4505 STATE ROAD 524 COCOA FL 32926	TIER 2
--------------------------	----------	-----	----------------	---------------	---	--------

**2024 Data**

<b>Facility ID:</b>	7433138	<b>Explosive:</b>	True
<b>Filing Year:</b>	2023(Tier2)	<b>Filing Type:</b>	312
<b>CAS No:</b>	68334305	<b>Max Daily Qty:</b>	56,800
<b>Solid:</b>	False	<b>Avg Daily Qty:</b>	56,800
<b>Liquid:</b>	True	<b>EHS:</b>	
<b>Gas:</b>	False	<b>Below Thresholds:</b>	
<b>Pure:</b>	False	<b>Trade Secret:</b>	
<b>Mixture:</b>	True	<b>Max Amt in Lrg Cntr:</b>	
<b>Self Heating:</b>	False		
<b>Organic Peroxide:</b>	False		
<b>Corrosive to Metal:</b>	False		
<b>First Submit Date:</b>	2024-02-26(Tier2)		
<b>NAICS Code:</b>	221112		
<b>Dun Bradstreet Code:</b>	66526763		
<b>Chemical Name:</b>	Diesel Fuel #2, Low Sulfur		
<b>Hazard Not Otherwise Classifi:</b>	True		
<b>Contact Name:</b>	PowerSecure Inc.		
<b>Contact Type:</b>	Owner / Operator		
<b>Contact Email:</b>	Environmental@powersecure.com		
<b>Contact Work Phone:</b>	800-525-9554		
<b>Contact 24 Hour Phone:</b>	800-525-9554		
<b>Contact Mobile Phone:</b>			

<a href="#"><u>5</u></a>	1 of 1	NE	0.00 / 0.00	23.76 / -3	The Preserve at Cocoa FL-524 and Lance Blvd Cocoa FL 32926	ALT FUELS
--------------------------	--------	----	----------------	---------------	--	-----------

<b>ID:</b>	311146	<b>CNG Dispenser No:</b>	
<b>Fuel Type Code:</b>	ELEC: Electric	<b>CNG Site Renew Src:</b>	
<b>Station Phone:</b>	888-998-2546	<b>CNG Tot Compr Cap:</b>	
<b>Expected Date:</b>		<b>CNG Storage Cap:</b>	
<b>BD Blends:</b>		<b>CNG Fill Type Code:</b>	
<b>NG PSI:</b>		<b>CNG PSI:</b>	
<b>Federal Agency ID:</b>		<b>CNG Vehicle Class:</b>	
<b>Open Date:</b>	2023-02-28	<b>LNG Site Renew Src:</b>	
<b>Hydrogen is Retail:</b>		<b>LNG Vehicle Class:</b>	
<b>Federal Agency:</b>		<b>LPG Nozzle Types:</b>	



Map Key	Number of Records	Direction	Distance (mi/ft)	Elev/Diff (ft)	Site	DB
<div> <div> Facility Type:  Dt Last Confirmed: 2024-04-30  Updated at: 2024-04-30 00:10:00 UTC  Access Code: public  Access Detail Code:  Groups with Access Code: Public  Groups with Access Code Fr: Public  Fed Agency Name:  Hydrogen Status Link:  E85 Other Ethanol Blends:  NPS Unit Name:  Cards Accepted:  CNG Statn Sells Renewable Na:  LNG Statn Sells Renewable Na:  Maximum Vehicle Class:  RD Blended With Biodiesel:  RD Blends:  RD Blends French:  RD Maximum Biodiesel Level:  Status: Open: The station is open.  Owner Type Desc:  E85 Blender Pump Desc:  NG Fill Type Desc:  NG Vehicle Class Desc:  Geocode Status Desc: The location is from a real GPS readout at the station.  Group with Access Desc: Publicly available to all customers.  LPG Primary Desc:  Intersection Directions:  Access Days Time: 24 hours daily  Restricted Access:  Ev Workplace Charging: false </div> <div> Hydrogen Pressures:  Hydrogen Standards:  Latitude: 28.39263  Longitude: -80.77733 </div> </div>						
<a href="#">6</a>	1 of 1	NE	0.00 / 0.00	23.99 / -2	COCOA FIRE STATION #3 3505 SR 524 COCOA FL 32926	FINDS/FRS
<div> Registry ID: 110070103206  FIPS Code: FL009  HUC Code: 03080101  Site Type Name: STATIONARY  Location Description:  Supplemental Location:  Create Date: 01-SEP-17  Update Date:  Interest Types: ICIS-NPDES NON-MAJOR, STORM WATER CONSTRUCTION **Note: Many records provided by the department have a truncated [Interest Types] field.  SIC Codes:  SIC Code Descriptions:  NAICS Codes:  NAICS Code Descriptions:  Conveyor: FRS-GEOCODE  Federal Facility Code:  Federal Agency Name:  Tribal Land Code:  Tribal Land Name:  Congressional Dist No: 24  Census Block Code: 120090624001007  EPA Region Code: 04  County Name: BREVARD  US/Mexico Border Ind:  Latitude: 28.394638  Longitude: -80.77369  Reference Point: ENTRANCE POINT OF A FACILITY OR STATION  Coord Collection Method: ADDRESS MATCHING-HOUSE NUMBER  Accuracy Value: 50  Datum: NAD83  Source: </div>						

Map Key	Number of Records	Direction	Distance (mi/ft)	Elev/Diff (ft)	Site	DB
---------	-------------------	-----------	------------------	----------------	------	----

**Facility Detail Rprt URL:** [https://ofmpub.epa.gov/frs\\_public2/fii\\_query\\_detail.disp\\_program\\_facility?p\\_registry\\_id=110070103206](https://ofmpub.epa.gov/frs_public2/fii_query_detail.disp_program_facility?p_registry_id=110070103206)  
**Data Source:** Facility Registry Service - Single File  
**Program Acronyms:**

NPDES:FLR20BM54

<u>7</u>	1 of 9	NE	0.00 / 0.00	25.96 / 0	7-ELEVEN STORE #40328 3500 SR 524 COCOA FL 32926	UST
----------	--------	----	-------------	-----------	--	-----

<b>Facility ID:</b>	8732759	<b>County:</b>	BREVARD
<b>Facility Status:</b>	OPEN	<b>Lat/Long Method:</b>	GGPS
<b>Facility Type:</b>	A	<b>Lat DD:</b>	28
<b>Type Desc:</b>	Retail Station	<b>Lat MM:</b>	23
<b>Facility Phone:</b>	9045016827	<b>Lat SS:</b>	50
<b>Dep Co:</b>	C	<b>Long DD:</b>	80
<b>Owner ID:</b>	20385	<b>Long MM:</b>	46
<b>Owner Phone:</b>	4074032995	<b>Long SS:</b>	10
<b>Owner:</b>	7-ELEVEN INC.		
<b>Owner Address1:</b>	PO BOX 711		
<b>Owner Address2:</b>	ATTN: MGR-FL REGION GAS & ENVIRN COMPL		
<b>Owner City:</b>	Dallas		
<b>Owner State:</b>	TX		
<b>Owner Zip 5:</b>	75221		
<b>Contact:</b>	DAVID PETERSEN   MILEI AVILES   JENNIFER DART		
<b>Source:</b>	Tank Facility - All Locations and Tank Information; Tank Facility - All Locations and Owner Information		
<b>Oculus Docs Inventory URL:</b>	<a href="https://eriservice7.ecologeris.com/ErisExt/flo/ocure.ashx?ID=8732759&amp;CAT=11">https://eriservice7.ecologeris.com/ErisExt/flo/ocure.ashx?ID=8732759&amp;CAT=11</a>		
<b>Information Portal Fac URL:</b>	<a href="http://prodenv.dep.state.fl.us/DepNexus/public/facilitysearch?pagination=true&amp;facility.id=8732759">http://prodenv.dep.state.fl.us/DepNexus/public/facilitysearch?pagination=true&amp;facility.id=8732759</a>		
<b>Information Portal Doc URL:</b>	<a href="http://prodenv.dep.state.fl.us/DepNexus/public/electronic-documents/8732759/facility!search">http://prodenv.dep.state.fl.us/DepNexus/public/electronic-documents/8732759/facility!search</a>		

#### Tank Information

<b>Tank ID:</b>	1	<b>Capacity:</b>	10000
<b>Tank Status:</b>	B - REMOVED FROM SITE	<b>Substance:</b>	B - Unleaded Gas
<b>Status Date:</b>	01-NOV-2008	<b>Placement:</b>	UNDERGROUND
<b>Installation Date:</b>	01-MAR-1987	<b>Tank Vessel Indic:</b>	TANK
<b>Tank Desc:</b>			

#### Tank Information

<b>Tank ID:</b>	2	<b>Capacity:</b>	10000
<b>Tank Status:</b>	B - REMOVED FROM SITE	<b>Substance:</b>	B - Unleaded Gas
<b>Status Date:</b>	01-NOV-2008	<b>Placement:</b>	UNDERGROUND
<b>Installation Date:</b>	01-MAR-1987	<b>Tank Vessel Indic:</b>	TANK
<b>Tank Desc:</b>			

#### Tank Information

<b>Tank ID:</b>	4	<b>Capacity:</b>	20000
<b>Tank Status:</b>	U - IN SERVICE	<b>Substance:</b>	B - Unleaded Gas
<b>Status Date:</b>	01-DEC-2008	<b>Placement:</b>	UNDERGROUND
<b>Installation Date:</b>	01-DEC-2008	<b>Tank Vessel Indic:</b>	TANK
<b>Tank Desc:</b>	Double Walled		

#### Piping

<b>Pipe Description:</b>	C-Fiberglass
<b>Pipe Description:</b>	J-Pressurized piping system
<b>Pipe Description:</b>	F-Double wall

Map Key	Number of Records	Direction	Distance (mi/ft)	Elev/Diff (ft)	Site	DB
---------	----------------------	-----------	---------------------	-------------------	------	----

Pipe Description:		K-Dispenser liners				
-------------------	--	--------------------	--	--	--	--

**Monitoring**

Monitoring Desc:	3-Electronic monitor pipe sumps
Monitoring Desc:	H-Mechanical line leak detector
Monitoring Desc:	K-Monitor dbl wall pipe space
Monitoring Desc:	1-Continuous electronic sensing
Monitoring Desc:	F-Monitor dbl wall tank space
Monitoring Desc:	5-Electronic monitor dispenser liners

**Tank Construction**

Cons Code:	M
Cons Desc:	Spill containment bucket
Cons Code:	N
Cons Desc:	Flow shut-Off
Cons Code:	E
Cons Desc:	Fiberglass
Cons Code:	I
Cons Desc:	Double wall
Cons Code:	P
Cons Desc:	Level gauges/alarms
Cons Code:	O
Cons Desc:	Tight fill

**Tank Information**

Tank ID:	5	Capacity:	20000
Tank Status:	U - IN SERVICE	Substance:	D - Vehicular Diesel
Status Date:	01-DEC-2008	Placement:	UNDERGROUND
Installation Date:	01-DEC-2008	Tank Vessel Indic:	TANK
Tank Desc:	Double Walled		

**Piping**

Pipe Description:	J-Pressurized piping system
Pipe Description:	C-Fiberglass
Pipe Description:	F-Double wall
Pipe Description:	K-Dispenser liners

**Monitoring**

Monitoring Desc:	F-Monitor dbl wall tank space
Monitoring Desc:	5-Electronic monitor dispenser liners
Monitoring Desc:	1-Continuous electronic sensing
Monitoring Desc:	3-Electronic monitor pipe sumps

Draft



Map Key	Number of Records	Direction	Distance (mi/ft)	Elev/Diff (ft)	Site	DB
---------	----------------------	-----------	---------------------	-------------------	------	----

Monitoring Desc: H-Mechanical line leak detector

Monitoring Desc: K-Monitor dbl wall pipe space

Tank Construction

Cons Code: E  
Cons Desc: Fiberglass

Cons Code: O  
Cons Desc: Tight fill

Cons Code: N  
Cons Desc: Flow shut-Off

Cons Code: L  
Cons Desc: Compartmented

Cons Code: I  
Cons Desc: Double wall

Cons Code: P  
Cons Desc: Level gauges/alarms

Cons Code: M  
Cons Desc: Spill containment bucket

Tank Information

Tank ID:	3	Capacity:	10000
Tank Status:	B - REMOVED FROM SITE	Substance:	D - Vehicular Diesel
Status Date:	01-NOV-2008	Placement:	UNDERGROUND
Installation Date:	01-MAR-1987	Tank Vessel Indic:	TANK
Tank Desc:			

<a href="#">7</a>	2 of 9	NE	0.00 / 0.00	25.96 / 0	7-ELEVEN STORE #40328 3500 SR 524 COCOA FL 32926-4440	LST
Facility ID:	8732759	Score:	11			
Facility Status:	OPEN	Score Effective Date:	03/31/2010			
Facility Type:	A - Retail Station	Score when Ranked:	7			
Feature:		Facility Name:	7-ELEVEN STORE #40328			
Method:	GGPS	Address1:	3500 SR 524			
Rank:	12568	Address2:				
Operator:	JOHN MEYER	City:	COCOA			
Phone:	(904)501-6827	State:	FL			
Name Changed:	02/05/2018	Zip5:	32926			
Address Changed:	07/09/2003	Zip4:	4440			
Prim Related Party:	20385	District:	CD			
Primary RP Role:	ACCOUNT OWNER	County:	BREVARD			
RP Begin Date:	02/05/2018	County No:	5			
RP Name:	7-ELEVEN INC.	Datum:	0			
RP Address1:	PO BOX 711	Lat DD:	28			
RP Address2:	ATTN: MGR-FL REGION GAS & ENVIRN COMPL	Lat MM:	23			
RP City:	Dallas	Lat SS:	45.3232			
RP State:	TX	Long DD:	80			
RP Zip5:	75221	Long MM:	46			
RP Zip4:	711	Long SS:	20.6084			
Contact:	DAVID PETERSEN   MILEI AVILES   JENNIFER DART	Section:	013			
RP Phone:	(407)403-2995	Township:	24S			
RP Phone Ext.:		Range:	35E			
RP Bad Addr Ind:	No					

Map Key	Number of Records	Direction	Distance (mi/ft)	Elev/Diff (ft)	Site	DB
<b>Facility ID (Map):</b>		8732759				
<b>Facility Type (Map):</b>		Retail Station				
<b>Facility Status (Map):</b>		OPEN				
<b>Facility Name (Map):</b>		7-ELEVEN STORE #40328				
<b>Address (Map):</b>		3500 SR 524				
<b>City (Map):</b>		COCOA				
<b>Zip5 (Map):</b>		32926				
<b>County (Map):</b>		BREVARD				
<b>Lat DD (Map):</b>		28				
<b>Lat MM (Map):</b>		23				
<b>Lat SS (Map):</b>						
<b>Long DD (Map):</b>		80				
<b>Long MM (Map):</b>		46				
<b>Long SS (Map):</b>						
<b>Datum (Map):</b>		NAD83				
<b>Geometry (Map):</b>						
<b>Rel Feat (Map):</b>		EXACT				
<b>Collection (Map):</b>		DPHO				
<b>Collector (Map):</b>		ULRICH_CA_1				
<b>Collection Date (Map):</b>		1/4/2019				
<b>Document Link (Map):</b>		<a href="https://prodenv.dep.state.fl.us/DepNexus/public/electronic-documents/8732759/facility!search">https://prodenv.dep.state.fl.us/DepNexus/public/electronic-documents/8732759/facility!search</a>				
<b>Oculus Docs Inventory:</b>		<a href="https://erisservice7.ecologeris.com/ErisExt/flo/ocure.ashx?ID=8732759&amp;CAT=11">https://erisservice7.ecologeris.com/ErisExt/flo/ocure.ashx?ID=8732759&amp;CAT=11</a>				
<b>Information Portal Fac URL:</b>		<a href="http://prodenv.dep.state.fl.us/DepNexus/public/facilitysearch?pagination=true&amp;facility.id=8732759">http://prodenv.dep.state.fl.us/DepNexus/public/facilitysearch?pagination=true&amp;facility.id=8732759</a>				
<b>Information Portal Doc URL:</b>		<a href="http://prodenv.dep.state.fl.us/DepNexus/public/electronic-documents/8732759/facility!search">http://prodenv.dep.state.fl.us/DepNexus/public/electronic-documents/8732759/facility!search</a>				
<b>Source:</b>		DEP; Storage Tanks & Contamination Monitoring, Discharge Info.; FDEP Open Data, Petroleum Contamination Monitoring (PCTS) Discharges (Map)				

#### Discharge Cleanup Summary

**Discharge Date:** 03/09/1995  
**Cleanup Required:** N - NO CLEANUP REQUIRED  
**Discharge Cleanup Status:** NREQ - CLEANUP NOT REQUIRED  
**Discharge Cleanup Stat Date:** 04/05/2006  
**Eligibility Indicator:** I - INELIGIBLE  
**Site Manager:** HOUGHTON\_H  
**Site Manager End Date:** 04/05/2006  
**Tank Office:** PCLP5 - BREVARD COUNTY NATURAL RESOURCES MGMT OFFICE

#### Contaminated Media

**Contaminated Drinking Wells:**  
**Contaminated Mntring Wells:**  
**Contaminated Soil:**  
**Contaminated Surface Water:**  
**Contaminated Ground Water:**  
**Pollutant:** D - Vehicular Diesel  
**Other Description:**  
**Gallons Discharged:**

#### Petroleum Cleanup Program Eligibility

**Cleanup Program:** O - OTHER  
**Eligibility Status:** NOT ELIGIBLE

#### Task Info

<b>SA Task ID:</b>		<b>SR Soil Treatment:</b>	
<b>SA Cleanup Resp:</b>	-	<b>SR Other Treatment:</b>	
<b>SA Actual Cost:</b>		<b>SR Alt Proc Rec:</b>	
<b>SA Complete Date:</b>		<b>RAP Task ID:</b>	
<b>SA Payment Date:</b>		<b>RAP Clean Resp ID:</b>	-
<b>SR Task ID:</b>		<b>RAP Actual Cost:</b>	
<b>SR Cleanup Resp:</b>	-	<b>RAP Complete Date:</b>	
<b>SR Actual Cost:</b>		<b>RAP Payment Date:</b>	

Map Key	Number of Records	Direction	Distance (mi/ft)	Elev/Diff (ft)	Site	DB
---------	----------------------	-----------	---------------------	-------------------	------	----

SR Complete Date:					RAP Last Ord Appr:	
SR Payment Date:					RA Task ID:	
SR Oral Date:					RA Cleanup Resp:	-
SR Written Date:					RA Yrs to Complete:	
SR Soil Removal:					RA Actual Cost:	
SR Free Prod Rmvl:					Tank Office:	PCLP5 - Brevard County
SR Soil Ton Remove:						
SR Fund Elig Type:	-					
SA Fund Elig Type:	-					
RAP Fund Elig Type:	-					
RA Fund Elig Type:	-					
SR Alternate Procedure Status:						
SR Alt Procedure Status Dt:						
SR Alt Procedure Comment:						
SRC Action Type:	-					
SRC Submit Date:						
SRC Review Date:						
SRC Complete Status:	-					
SRC Comp Status Dt:						
SRC Issue Date:						
SRC Comments:						

#### Discharge Cleanup Summary

Discharge Date:	04/04/1988
Cleanup Required:	R - CLEANUP REQUIRED
Discharge Cleanup Status:	SRCR - SRCR COMPLETE
Discharge Cleanup Stat Date:	09/30/2010
Eligibility Indicator:	E - ELIGIBLE
Site Manager:	CIVIL_MT
Site Manager End Date:	09/17/2010
Tank Office:	PCLP5 - BREVARD COUNTY NATURAL RESOURCES MGMT OFFICE

#### Contaminated Media

Contaminated Drinking Wells:	0
Contaminated Mntring Wells:	YES
Contaminated Soil:	NO
Contaminated Surface Water:	NO
Contaminated Ground Water:	YES
Pollutant:	Z - Other Non Regulated
Other Description:	
Gallons Discharged:	

#### Petroleum Cleanup Program Eligibility

Cleanup Program:	E - EARLY DETECTION INCENTIVE
Eligibility Status:	ELIGIBLE

#### Task Info

SA Task ID:	15989	SR Soil Treatment:	
SA Cleanup Resp:	RP - RESPONSIBLE PARTY	SR Other Treatment:	
SA Actual Cost:		SR Alt Proc Rec:	
SA Complete Date:	12-16-1994	RAP Task ID:	15990
SA Payment Date:		RAP Clean Resp ID:	RP - RESPONSIBLE PARTY
SR Task ID:	15988	RAP Actual Cost:	
SR Cleanup Resp:	RP - RESPONSIBLE PARTY	RAP Complete Date:	02-28-1997
SR Actual Cost:		RAP Payment Date:	
SR Complete Date:		RAP Last Ord Appr:	2/28/1997
SR Payment Date:		RA Task ID:	15991
SR Oral Date:		RA Cleanup Resp:	RP - RESPONSIBLE PARTY
SR Written Date:		RA Yrs to Complete:	0
SR Soil Removal:	Yes	RA Actual Cost:	



Map Key	Number of Records	Direction	Distance (mi/ft)	Elev/Diff (ft)	Site	DB
SR Free Prod Rmvl:				Tank Office:		PCLP5 - Brevard County
SR Soil Ton Remove:				427		
SR Fund Elig Type:				-		
SA Fund Elig Type:				-		
RAP Fund Elig Type:				-		
RA Fund Elig Type:				-		
SR Alternate Procedure Status:						
SR Alt Procedure Status Dt:						
SR Alt Procedure Comment:						
SRC Action Type:				SRCR - SITE REHABILITATION COMPLETION REPORT		
SRC Submit Date:				6/7/2010		
SRC Review Date:				07-15-2010		
SRC Complete Status:				A - APPROVED		
SRC Comp Status Dt:				09-15-2010		
SRC Issue Date:				09-30-2010		
SRC Comments:				WELL ABANDONMENT REPORT RECEIVED 9/14/10		

#### Discharge Cleanup Summary

Discharge Date: 09/04/2008  
 Cleanup Required: R - CLEANUP REQUIRED  
 Discharge Cleanup Status: NFA - NFA COMPLETE  
 Discharge Cleanup Stat Date: 10/22/2010  
 Eligibility Indicator: I - INELIGIBLE  
 Site Manager:  
 Site Manager End Date:  
 Tank Office: -

#### Task Info

SA Task ID:		SR Soil Treatment:	
SA Cleanup Resp:	-	SR Other Treatment:	
SA Actual Cost:		SR Alt Proc Rec:	
SA Complete Date:		RAP Task ID:	
SA Payment Date:		RAP Clean Resp ID:	-
SR Task ID:		RAP Actual Cost:	
SR Cleanup Resp:	-	RAP Complete Date:	
SR Actual Cost:		RAP Payment Date:	
SR Complete Date:		RAP Last Ord Appr:	
SR Payment Date:		RA Task ID:	86437
SR Oral Date:		RA Cleanup Resp:	-
SR Written Date:		RA Yrs to Complete:	0
SR Soil Removal:		RA Actual Cost:	
SR Free Prod Rmvl:		Tank Office:	-
SR Soil Ton Remove:			
SR Fund Elig Type:	-		
SA Fund Elig Type:	-		
RAP Fund Elig Type:	-		
RA Fund Elig Type:	-		
SR Alternate Procedure Status:			
SR Alt Procedure Status Dt:			
SR Alt Procedure Comment:			
SRC Action Type:	NFA - NO FURTHER ACTION		
SRC Submit Date:	7/19/2010		
SRC Review Date:	08-26-2010		
SRC Complete Status:	A - APPROVED		
SRC Comp Status Dt:	08-26-2010		
SRC Issue Date:	10-22-2010		
SRC Comments:			

#### Discharge Cleanup Summary

Discharge Date: 02/03/1993  
 Cleanup Required: C - COMBINED CLEANUP REQUIRED  
 Discharge Cleanup Status: SRCR - SRCR COMPLETE

Map Key	Number of Records	Direction	Distance (mi/ft)	Elev/Diff (ft)	Site	DB
---------	----------------------	-----------	---------------------	-------------------	------	----

Discharge Cleanup Stat Date: 09/30/2010  
 Eligibility Indicator: E - ELIGIBLE  
 Site Manager: CIVIL\_MT  
 Site Manager End Date: 09/17/2010  
 Tank Office: PCLP5 - BREVARD COUNTY NATURAL RESOURCES MGMT OFFICE

#### Contaminated Media

Contaminated Drinking Wells:  
 Contaminated Mntring Wells:  
 Contaminated Soil:  
 Contaminated Surface Water:  
 Contaminated Ground Water:  
 Pollutant: B - Unleaded Gas  
 Other Description:  
 Gallons Discharged:

#### Petroleum Cleanup Program Eligibility

Cleanup Program: P - PETROLEUM LIABILITY AND RESTORATION INSURANCE PROGRAM  
 Eligibility Status: ELIGIBLE

#### Task Info

SA Task ID:	81258	SR Soil Treatment:	
SA Cleanup Resp:	-	SR Other Treatment:	
SA Actual Cost:		SR Alt Proc Rec:	
SA Complete Date:		RAP Task ID:	86879
SA Payment Date:		RAP Clean Resp ID:	-
SR Task ID:		RAP Actual Cost:	
SR Cleanup Resp:	-	RAP Complete Date:	
SR Actual Cost:		RAP Payment Date:	
SR Complete Date:		RAP Last Ord Appr:	
SR Payment Date:		RA Task ID:	81257
SR Oral Date:		RA Cleanup Resp:	-
SR Written Date:		RA Yrs to Complete:	0
SR Soil Removal:		RA Actual Cost:	
SR Free Prod Rmvl:		Tank Office:	PCLP5 - Brevard County
SR Soil Ton Remove:			
SR Fund Elig Type:	-		
SA Fund Elig Type:	-		
RAP Fund Elig Type:	-		
RA Fund Elig Type:	-		
SR Alternate Procedure Status:			
SR Alt Procedure Status Dt:			
SR Alt Procedure Comment:			
SRC Action Type:	SRCR - SITE REHABILITATION COMPLETION REPORT		
SRC Submit Date:	6/7/2010		
SRC Review Date:	07-15-2010		
SRC Complete Status:	A - APPROVED		
SRC Comp Status Dt:	09-15-2010		
SRC Issue Date:	09-30-2010		
SRC Comments:	DISCHARGE COMBINED WITH 1988 DISCHARGE		

#### Petroleum Cleanup Funding Cap Encumbrance to Date

FCFS: \$54,988.92  
 LPSPASM: \$0.00  
 SPASM: \$0.00  
 NPDES: \$0.00  
 Utility 1 Time Payments: \$0.00  
 All Wo Ta Co Pos Encumbered: \$100,238.51  
 Wo Ta Co Pos Exclu from Cap: \$0.00  
 Ttl Amnt Encumbered to Date: \$155,227.43

Map Key	Number of Records	Direction	Distance (mi/ft)	Elev/Diff (ft)	Site	DB
---------	----------------------	-----------	---------------------	-------------------	------	----

Ttl Amnt Encumbered Towar: \$155,227.43

#### Petroleum Cleanup PCT Facility Score

Related Party ID: 20385  
 RP Contact: DAVID PETERSEN | MILEI AVILES | JENNIFER DART  
 Facility Cleanup Status: CMPL - COMPLETED  
 Bad Address Indicator: N

#### Discharge Info (Map)

Discharge:	6544	Eligibility:	INELIGIBLE
Discharge 1:	09-Mar-1995	Eligibility 1:	
Discharge 2:	7	Report Pha:	COMPLETED
Discharge 3:	NREQ	Report Sub:	COMPLETED
General Cl:	NO CLEANUP REQUIRED	Report S 1:	05-Apr-2006
Disch Clea:	05-Apr-2006	Staff Assi:	
Tank Offic:	BREVARD COUNTY NATURAL RESOURCES MGMT OFFICE		

#### Discharge Info (Map)

Discharge:	6546	Eligibility:	ELIGIBLE
Discharge 1:	04-Apr-1988	Eligibility 1:	EDI
Discharge 2:	11	Report Pha:	COMPLETED
Discharge 3:	SRCR	Report Sub:	COMPLETED
General Cl:	CLOSURE	Report S 1:	30-Sep-2010
Disch Clea:	30-Sep-2010	Staff Assi:	
Tank Offic:	BREVARD COUNTY NATURAL RESOURCES MGMT OFFICE		

#### Discharge Info (Map)

Discharge:	6545	Eligibility:	ELIGIBLE
Discharge 1:	03-Feb-1993	Eligibility 1:	PLIRP
Discharge 2:	11	Report Pha:	COMPLETED
Discharge 3:	SRCR	Report Sub:	COMPLETED
General Cl:	CLOSURE	Report S 1:	30-Sep-2010
Disch Clea:	30-Sep-2010	Staff Assi:	
Tank Offic:	BREVARD COUNTY NATURAL RESOURCES MGMT OFFICE		

#### Discharge Info (Map)

Discharge:	58791	Eligibility:	INELIGIBLE
Discharge 1:	04-Sep-2008	Eligibility 1:	
Discharge 2:	11	Report Pha:	COMPLETED
Discharge 3:	NFA	Report Sub:	COMPLETED
General Cl:	CLOSURE	Report S 1:	22-Oct-2010
Disch Clea:	22-Oct-2010	Staff Assi:	
Tank Offic:			

#### AST UST Discharges

Dep Co:	C	Long MM:	46
CU Req:	N	Long SS:	10
Score:	00007	Stat Desc:	CLEANUP NOT REQUIRED
Descrip:	NO CLEANUP REQUIRED	Fac Name:	7-ELEVEN STORE #40328
Discharge Date:	09-MAR-95	Fac Type:	A
Score Date:	06-JAN-1998	Type Desc:	Retail Station
Stat Date:	05-APR-2006	Fac Addr:	3500 SR 524
LL Meth:	GGPS	Fac City:	COCOA
Lat DD:	28	Fac Zip:	32926
Lat MM:	23	County:	5
Lat SS:	50	Fac State:	OPEN



Map Key	Number of Records	Direction	Distance (mi/ft)	Elev/Diff (ft)	Site	DB
---------	----------------------	-----------	---------------------	-------------------	------	----

Long DD:	80				Fac Phone:	9045016827
Prg Desc:						

**AST UST Discharges**

Dep Co:	C	Long MM:	46
CU Req:	R	Long SS:	10
Score:	00011	Stat Desc:	SRCR COMPLETE
Descrip:	CLEANUP REQUIRED	Fac Name:	7-ELEVEN STORE #40328
Discharge Date:	04-APR-88	Fac Type:	A
Score Date:	31-MAR-2010	Type Desc:	Retail Station
Stat Date:	30-SEP-2010	Fac Addr:	3500 SR 524
LL Meth:	GGPS	Fac City:	COCOA
Lat DD:	28	Fac Zip:	32926
Lat MM:	23	County:	5
Lat SS:	50	Fac State:	OPEN
Long DD:	80	Fac Phone:	9045016827
Prg Desc:	EARLY DETECTION INCENTIVE		

**AST UST Discharges**

Dep Co:	C	Long MM:	46
CU Req:	R	Long SS:	10
Score:	00011	Stat Desc:	NFA COMPLETE
Descrip:	CLEANUP REQUIRED	Fac Name:	7-ELEVEN STORE #40328
Discharge Date:	04-SEP-08	Fac Type:	A
Score Date:	31-MAR-2010	Type Desc:	Retail Station
Stat Date:	22-OCT-2010	Fac Addr:	3500 SR 524
LL Meth:	GGPS	Fac City:	COCOA
Lat DD:	28	Fac Zip:	32926
Lat MM:	23	County:	5
Lat SS:	50	Fac State:	OPEN
Long DD:	80	Fac Phone:	9045016827
Prg Desc:			

**AST UST Discharges**

Dep Co:	C	Long MM:	46
CU Req:	C	Long SS:	10
Score:	00011	Stat Desc:	SRCR COMPLETE
Descrip:	COMBINED CLEANUP REQUIRED	Fac Name:	7-ELEVEN STORE #40328
Discharge Date:	03-FEB-93	Fac Type:	A
Score Date:	31-MAR-2010	Type Desc:	Retail Station
Stat Date:	30-SEP-2010	Fac Addr:	3500 SR 524
LL Meth:	GGPS	Fac City:	COCOA
Lat DD:	28	Fac Zip:	32926
Lat MM:	23	County:	5
Lat SS:	50	Fac State:	OPEN
Long DD:	80	Fac Phone:	9045016827
Prg Desc:	PETROLEUM LIABILITY AND RESTORATION INSURANCE PROGRAM		

**Eligible Discharges**

Program:	PLIRP
Current Status:	CLOSED
Discharge Date:	02/03/1993
Score:	11
Facility:	7-ELEVEN STORE #40328
Address:	3500 SR 524
City:	COCOA
Zip:	32926
County:	BREVARD
Owner:	7-ELEVEN INC.
Owner Address:	PO BOX 711

Map Key	Number of Records	Direction	Distance (mi/ft)	Elev/Diff (ft)	Site	DB
<hr/>						
Owner City:		Dallas				
Owner State:		TX				
Owner Zip:		75221				
Owner Phone:		(407)403-2995				
Owner Email:		DAVID.PETERSEN@7-11.COM				
 <u>Eligible Discharges</u>						
Program:		EDI				
Current Status:		CLOSED				
Discharge Date:		04/04/1988				
Score:		11				
Facility:		7-ELEVEN STORE #40328				
Address:		3500 SR 524				
City:		COCOA				
Zip:		32926				
County:		BREVARD				
Owner:		7-ELEVEN INC.				
Owner Address:		PO BOX 711				
Owner City:		Dallas				
Owner State:		TX				
Owner Zip:		75221				
Owner Phone:		(407)403-2995				
Owner Email:		DAVID.PETERSEN@7-11.COM				
 <u>Ineligible Discharges</u>						
Discharge Date:		09/04/2008				
Score:		11				
Current Status:		CLOSED				
Facility:		7-ELEVEN STORE #40328				
Address:		3500 SR 524				
City:		COCOA				
Zip:		32926				
County:		BREVARD				
Owner:		7-ELEVEN INC.				
Owner Address:		PO BOX 711				
Ownercity:		Dallas				
Owner State:		TX				
Owner Zip:		75221				
Owner Phone:		(407)403-2995				
Owner Email:		DAVID.PETERSEN@7-11.COM				

<u>7</u>	3 of 9	NE	0.00 / 0.00	25.96 / 0	SPEEDWAY #8352 3500 SR 524 COCOA FL 32926	FINDS/FRS
----------	--------	----	----------------	--------------	---	-----------

Registry ID: 110037457631  
 FIPS Code: FL009  
 HUC Code: 03080101  
 Site Type Name: STATIONARY  
 Location Description:  
 Supplemental Location:  
 Create Date: 17-DEC-08  
 Update Date: 05-MAR-13  
 Interest Types: ICIS-NPDES NON-MAJOR \*\*Note: Many records provided by the department have a truncated [Interest Types] field.  
 SIC Codes:  
 SIC Code Descriptions:  
 NAICS Codes:  
 NAICS Code Descriptions:  
 Conveyor: FRS-GEOCODE  
 Federal Facility Code:  
 Federal Agency Name:  
 Tribal Land Code:  
 Tribal Land Name:

Map Key	Number of Records	Direction	Distance (mi/ft)	Elev/Diff (ft)	Site	DB
<b>Congressional Dist No:</b>		24				
<b>Census Block Code:</b>		120090621033021				
<b>EPA Region Code:</b>		04				
<b>County Name:</b>		BREVARD				
<b>US/Mexico Border Ind:</b>						
<b>Latitude:</b>		28.39571				
<b>Longitude:</b>		-80.77204				
<b>Reference Point:</b>		CENTER OF A FACILITY OR STATION				
<b>Coord Collection Method:</b>		ADDRESS MATCHING-HOUSE NUMBER				
<b>Accuracy Value:</b>		30				
<b>Datum:</b>		NAD83				
<b>Source:</b>						
<b>Facility Detail Rprt URL:</b>		https://ofmpub.epa.gov/frs_public2/fii_query_detail.disp_program_facility?p_registry_id=110037457631				
<b>Data Source:</b>		Facility Registry Service - Single File				
<b>Program Acronyms:</b>						
NPDES:FLG913350						

<a href="#">7</a>	4 of 9	NE	0.00 / 0.00	25.96 / 0	SUNOCO #0611-6792 3500 SR 524 COCOA FL 32926	DEL CONTAM SITE
<b>Prgm Site ID:</b>		8732759		<b>Record Date:</b>		
<b>Remedi Status:</b>		ACTIVE		<b>County:</b>	BREVARD	
<b>Priority Score:</b>		7		<b>Method:</b>	DPHO	
<b>Program Area:</b>		Petroleum		<b>Datum:</b>	HARN	
<b>Program Eligible:</b>		Y		<b>Lat DD:</b>	28	
<b>Ineligible:</b>		Y		<b>Lat MM:</b>	23	
<b>Offsite Contam:</b>		Y		<b>Lat SS:</b>	45.1042	
<b>Dt Known Offsite:</b>				<b>Long DD:</b>	80	
<b>Proj Manager:</b>		CIVIL_MT		<b>Long MM:</b>	46	
<b>Office District:</b>		PCLP5		<b>Long SS:</b>	20.2595	
<b>Original Source:</b>		CS				
<b>Record Date:</b>		31-MAR-2015				

<a href="#">7</a>	5 of 9	NE	0.00 / 0.00	25.96 / 0	SUNOCO #0611-6792 3500 SR 524 COCOA FL 32926	WELL SURVEILLANC
<b>Facility ID:</b>		8732759		<b>County:</b>	BREVARD	
<b>Project ID:</b>		SUPER		<b>Longitude:</b>	-80.772412	
<b>Req No:</b>				<b>Latitude:</b>	28.395877	
<b>Loc ID:</b>		100207		<b>GPS Date:</b>	11/1/2005 0:00:00	
<b>GPS ID:</b>		100207		<b>Datum:</b>		
<b>Type:</b>		PETROLEUM		<b>Software:</b>	Risk_Solo_v1	
<b>Insp CHD:</b>		BREVARD		<b>Streetside:</b>		
<b>HAE:</b>		-17.79		<b>Agency:</b>	DOH	
<b>Loc Method:</b>		DGPS - Differentially Corrected GPS				
<b>Insp F Name:</b>		CYNTHIA				
<b>Insp L Name:</b>		LECKEY				
<b>Comment:</b>		gps at ust located on the W side of lot				

<a href="#">7</a>	6 of 9	NE	0.00 / 0.00	25.96 / 0	SUNOCO #0611-6792 3500 SR 524 COCOA FL 32926	DWM CONTAM
<b>Facility ID:</b>		8732759		<b>Contact:</b>		
<b>Site ID:</b>				<b>Phone:</b>		
<b>Program Area:</b>		Petroleum		<b>Method:</b>		
<b>Facility Type:</b>				<b>Datum:</b>		
<b>Fac Type:</b>				<b>Related Party ID:</b>		
<b>County ID:</b>				<b>Primary RP Role:</b>		



Map Key	Number of Records	Direction	Distance (mi/ft)	Elev/Diff (ft)	Site	DB
<b>Ftc1 Fac Type ID:</b> <b>Stcm Facility Type:</b> <b>District:</b> <b>Site Status:</b> <b>Section:</b> <b>Township:</b> <b>County:</b> BREVARD <b>Range:</b> <b>Rank:</b> <b>Operator:</b> <b>Name Changed:</b> <b>Addr Changed:</b> <b>Facility Name:</b> <b>Description:</b>			<b>RP Begin Date:</b> <b>RP Address1:</b> <b>RP Address2:</b> <b>RP City:</b> <b>RP State:</b> <b>RP Zip5:</b> <b>RP Zip4:</b> <b>RP Phone:</b> <b>RP Extension:</b> <b>RP Bad Addr Ind:</b> <b>RP Name:</b>			

#### Program Details

<b>Facility Status:</b>	ACTIVE	<b>Staff Assigned:</b>	
<b>Offsite Contam:</b>	Y	<b>Priority:</b>	
<b>Priority Score:</b>	7	<b>Score Effective Dt:</b>	
<b>Project Coordinator:</b>	CIVIL_MT	<b>Score When Ranked:</b>	
<b>Program Eligible:</b>	Y	<b>District:</b>	PCLP5
<b>Ineligible:</b>	Y	<b>Datum:</b>	HARN
<b>Program Area:</b>		<b>Method:</b>	DPHO
<b>Site Manager:</b>		<b>Lat DD:</b>	28
<b>Discharge Date:</b>		<b>Lat MM:</b>	23
<b>Discharge Eligibil:</b>		<b>Lat SS:</b>	45.1042
<b>Eligibility Program:</b>		<b>Long DD:</b>	80
<b>Cleanup Status:</b>		<b>Long MM:</b>	46
<b>Closure Type:</b>		<b>Long SS:</b>	20.2595
<b>Closure Date:</b>			

7

7 of 9

NE

0.00 / 0.00

25.96 / 0

7-ELEVEN STORE #40328  
3500 SR 524  
COCOA FL 32926

STCS

Facility ID:

8732759

Clnup Cd (OD):

CMPL

Type:

A - Retail Station

Fac Clnup Stat (OD):

COMPLETED

Status:

Open

Clnup Dt (OD):

2010/11/02

Status (OD):

REVIEWED

Status (Map):

REVIEWED

Fac Stat (OD):

OPEN

Contam (Map):

Fac Code (OD):

A

Fac Type (Map):

Retail Station

Fac Type (OD):

Retail Station

Fac Stat (Map):

OPEN

Fac Name (OD):

7-ELEVEN STORE #40328

Address (OD):

3500 SR 524

City (OD):

COCOA

County (OD):

BREVARD

Zip5 (OD):

32926

Name (Map):

7-ELEVEN STORE #40328

Address (Map):

3500 SR 524

City (Map):

COCOA

County (Map):

5

Zip4 (Map):

4440

Zip5 (Map):

32926

Address Line 1:

3500 Sr 524

Address Line 2:

City:

Cocoa

County:

BREVARD

State:

FL

Zip:

32926- 4440

Report Source:

FDEP Geospatial Open Data - Registered Tanks from Storage Tank Contamination Monitoring (STCM)(OD); FDEP Geospatial Open Data - Storage Tank Contamination Monitoring (STCM)(Map); Storage Tank Contaminated Facility Name and Address Search

#### FDEP Storage Tank Monitoring Open Data Details

Map Key	Number of Records	Direction	Distance (mi/ft)	Elev/Diff (ft)	Site	DB
<b>Object ID:</b>	23093				<b>Map Src:</b>	imagerywithroads
<b>X:</b>	-80.7723912222239				<b>Map Scale:</b>	282
<b>Y:</b>	28.3959231111142				<b>Elevation:</b>	
<b>Regulated:</b>	YES				<b>El Datum:</b>	
<b>Col Meth:</b>	DPHO				<b>El Resolut:</b>	
<b>Col Name:</b>	ULRICH_CA_1				<b>El Units:</b>	
<b>Col Date:</b>	04-Jan-2019				<b>ALB East:</b>	715612.2000000001
<b>Col Prog:</b>	TANKS-PETROLEUM CONTAMINATION				<b>ALB North:</b>	491896.13
<b>Ver Meth:</b>	DPHO				<b>Loc ID:</b>	12396
<b>Ver Name:</b>	ULRICH_CA_1				<b>Lat DD:</b>	28
<b>Ver Prog:</b>	TANKS-PETROLEUM CONTAMINATION				<b>Lat MM:</b>	23
<b>Ver Date:</b>	04-Jan-2019				<b>Lat SS:</b>	
<b>OOIC:</b>	FACILITY				<b>Long DD:</b>	80
<b>Rel Feat:</b>	EXACT				<b>Long MM:</b>	46
<b>Datum:</b>	NAD83				<b>Long SS:</b>	
<b>Coord Acc:</b>	4					
<b>Col Aff:</b>	FLORIDA DEPARTMENT OF ENVIRONMENTAL PROTECTION					
<b>Ver Aff:</b>	FLORIDA DEPARTMENT OF ENVIRONMENTAL PROTECTION					
<b>Direct:</b>						
<b>Documents:</b>	<a href="https://prodenv.dep.state.fl.us/DepNexus/public/electronic-documents/8732759/gis-facility!search">https://prodenv.dep.state.fl.us/DepNexus/public/electronic-documents/8732759/gis-facility!search</a>					

#### FDEP Open Data - Storage Tank Contamination Monitoring (STCM)

<b>Loc ID:</b>	12396	<b>Rel Feat:</b>	EXACT
<b>Site Type:</b>	Retail Station	<b>El Datum:</b>	
<b>Contam Ind:</b>		<b>El Resolut:</b>	
<b>Phone:</b>	9045016827	<b>El Units:</b>	
<b>Operator:</b>	JOHN MEYER	<b>Map Src:</b>	imagerywithroads
<b>Next action:</b>	PLACARD 30-MAY-2023	<b>Map Scale:</b>	282
<b>Fin Respon:</b>		<b>Coord Acc:</b>	4
<b>Office:</b>	CD	<b>Alb East:</b>	715612.2000000001
<b>OOIC:</b>	FACILITY	<b>Alb North:</b>	491896.13
<b>Col Meth:</b>	DPHO	<b>Datum:</b>	NAD83
<b>Col Name:</b>	ULRICH_CA_1	<b>Elevation:</b>	
<b>Col Date:</b>	1/4/2019	<b>Lat DD:</b>	28
<b>Col Prog:</b>	TANKS-PETROLEUM CONTAMINATION	<b>Lat MM:</b>	23
<b>Ver Meth:</b>	DPHO	<b>Lat SS:</b>	
<b>Ver Name:</b>	ULRICH_CA_1	<b>Long DD:</b>	80
<b>Ver Prog:</b>	TANKS-PETROLEUM CONTAMINATION	<b>Long MM:</b>	46
<b>Ver Date:</b>	1/4/2019	<b>Long SS:</b>	
<b>Object ID:</b>	12396		
<b>Col Aff:</b>	FLORIDA DEPARTMENT OF ENVIRONMENTAL PROTECTION		
<b>Ver Aff:</b>	FLORIDA DEPARTMENT OF ENVIRONMENTAL PROTECTION		
<b>Documents:</b>	<a href="https://prodenv.dep.state.fl.us/DepNexus/public/electronic-documents/8732759/gis-facility!search">https://prodenv.dep.state.fl.us/DepNexus/public/electronic-documents/8732759/gis-facility!search</a>		

#### Storage Tank Contaminated Facility Name & Address Search Details

<b>Name:</b>	7-Eleven Store #40328 3500 Sr 524 Cocoa, FL 32926- 4440
<b>LL Method:</b>	DPHO - Geodetic Quality Global Positioning System (GPS)
<b>Account Owner:</b>	7-Eleven Inc.
<b>Contact:</b>	John Meyer
<b>Phone:</b>	904-501-6827
<b>District:</b>	CD
<b>County 1:</b>	05 - Brevard
<b>Latitude:</b>	28:23:45.3232
<b>Longitude:</b>	80:46:20.6084

#### FDEP - Registered Tanks from Storage Tank Contamination Monitoring (STCM) Details

<b>Tank No:</b>	4
<b>Size:</b>	20000
<b>Content:</b>	Unleaded Gas
<b>Installed:</b>	12/01/2008
<b>Placement:</b>	UNDER

<b>Map Key</b>	<b>Number of Records</b>	<b>Direction</b>	<b>Distance (mi/ft)</b>	<b>Elev/Diff (ft)</b>	<b>Site</b>	<b>DB</b>
<b>Status:</b>		In Service				
<b>Construction:</b>		E - Fiberglass I - Double Wall M - Spill Containment Bucket N - Flow Shut-Off O - Tight Fill P - Level Gauges/Alarms				
<b>Piping:</b>		C - Fiberglass F - Double Wall J - Pressurized Piping System K - Dispenser Liners				
<b>Monitoring:</b>		1 - Continuous Electronic Sensing 3 - Electronic Monitor Pipe Sumps 5 - Electronic Monitor Dispenser Liners F - Monitor Dbl Wall Tank Space H - Mechanical Line Leak Detector K - Monitor Dbl Wall Pipe Space				

**FDEP - Registered Tanks from Storage Tank Contamination Monitoring (STCM) Details**

<b>Tank No:</b>	5
<b>Size:</b>	20000
<b>Content:</b>	Vehicular Diesel
<b>Installed:</b>	12/01/2008
<b>Placement:</b>	UNDER
<b>Status:</b>	In Service
<b>Construction:</b>	E - Fiberglass I - Double Wall L - Compartmented M - Spill Containment Bucket N - Flow Shut-Off O - Tight Fill P - Level Gauges/Alarms
<b>Piping:</b>	C - Fiberglass F - Double Wall J - Pressurized Piping System K - Dispenser Liners
<b>Monitoring:</b>	1 - Continuous Electronic Sensing 3 - Electronic Monitor Pipe Sumps 5 - Electronic Monitor Dispenser Liners F - Monitor Dbl Wall Tank Space H - Mechanical Line Leak Detector K - Monitor Dbl Wall Pipe Space

**FDEP - Registered Tanks from Storage Tank Contamination Monitoring (STCM) Details**

<b>Tank No:</b>	2
<b>Size:</b>	10000
<b>Content:</b>	Unleaded Gas
<b>Installed:</b>	03/01/1987
<b>Placement:</b>	UNDER
<b>Status:</b>	Removed from Site
<b>Construction:</b>	
<b>Piping:</b>	
<b>Monitoring:</b>	

**FDEP - Registered Tanks from Storage Tank Contamination Monitoring (STCM) Details**

<b>Tank No:</b>	1
<b>Size:</b>	10000
<b>Content:</b>	Unleaded Gas
<b>Installed:</b>	03/01/1987
<b>Placement:</b>	UNDER
<b>Status:</b>	Removed from Site
<b>Construction:</b>	
<b>Piping:</b>	

Map Key	Number of Records	Direction	Distance (mi/ft)	Elev/Diff (ft)	Site	DB
---------	----------------------	-----------	---------------------	-------------------	------	----

Monitoring:

**FDEP - Registered Tanks from Storage Tank Contamination Monitoring (STCM) Details**

Tank No: 3  
Size: 10000  
Content: Vehicular Diesel  
Installed: 03/01/1987  
Placement: UNDER  
Status: Removed from Site  
Construction:  
Piping:  
Monitoring:

<a href="#">7</a>	8 of 9	NE	0.00 / 0.00	25.96 / 0	7-ELEVEN STORE #40328 3500 SR 524 COCOA FL 32926	DWM CONTAM
-------------------	--------	----	----------------	--------------	--	------------

Facility ID:	8732759	Contact:
Site ID:	8732759	Phone:
Program Area:		Method:
Facility Type:		Datum:
Fac Type:		Related Party ID:
County ID:	5	Primary RP Role:
Ftc1 Fac Type ID:	A	RP Begin Date:
Stcm Facility Type:	A	RP Address1:
District:	CD	RP Address2:
Site Status:		RP City:
Section:	13	RP State:
Township:	24S	RP Zip5:
County:	Brevard	RP Zip4:
Range:	35E	RP Phone:
Rank:		RP Extension:
Operator:		RP Bad Addr Ind:
Name Changed:		RP Name:
Addr Changed:		
Facility Name:	7-ELEVEN STORE #40328	
Description:	Retail Station	

**Program Details**

Facility Status:		Staff Assigned:	
Offsite Contam:		Priority:	
Priority Score:	11	Score Effective Dt:	
Project Coordinato:		Score When Ranked:	
Program Eligible:		District:	
Ineligible:		Datum:	0
Program Area:	PETROLEUM	Method:	GGPS
Site Manager:		Lat DD:	28
Discharge Date:	4/4/1988	Lat MM:	23
Discharge Eligibil:	E	Lat SS:	50
Eligibility Progm:	EDI	Long DD:	80
Cleanup Status:	CLOSED-STCM	Long MM:	46
Closure Type:	SRCR	Long SS:	10
Closure Date:	9/30/2010		

**Program Details**

Facility Status:		Staff Assigned:	
Offsite Contam:		Priority:	
Priority Score:	11	Score Effective Dt:	
Project Coordinato:		Score When Ranked:	
Program Eligible:		District:	
Ineligible:		Datum:	0



Map Key	Number of Records	Direction	Distance (mi/ft)	Elev/Diff (ft)	Site	DB
Program Area:	PETROLEUM				Method:	GGPS
Site Manager:					Lat DD:	28
Discharge Date:	2/3/1993				Lat MM:	23
Discharge Eligibil:	E				Lat SS:	50
Eligibility Progm:	PLIRP				Long DD:	80
Cleanup Status:	CLOSED-STCM				Long MM:	46
Closure Type:	SRCR				Long SS:	10
Closure Date:	9/30/2010					
<b>Program Details</b>						
Facility Status:					Staff Assigned:	
Offsite Contam:					Priority:	
Priority Score:	11				Score Effective Dt:	
Project Coordinato:					Score When Ranked:	
Program Eligible:					District:	
Ineligible:					Datum:	0
Program Area:	PETROLEUM				Method:	GGPS
Site Manager:					Lat DD:	28
Discharge Date:	9/4/2008				Lat MM:	23
Discharge Eligibil:	I				Lat SS:	50
Eligibility Progm:					Long DD:	80
Cleanup Status:	CLOSED-STCM				Long MM:	46
Closure Type:	NFA				Long SS:	10
Closure Date:	10/22/2010					
<b>Program Details</b>						
Facility Status:					Staff Assigned:	
Offsite Contam:					Priority:	
Priority Score:	11				Score Effective Dt:	
Project Coordinato:					Score When Ranked:	
Program Eligible:					District:	
Ineligible:					Datum:	0
Program Area:	PETROLEUM				Method:	GGPS
Site Manager:					Lat DD:	28
Discharge Date:	3/9/1995				Lat MM:	23
Discharge Eligibil:	I				Lat SS:	50
Eligibility Progm:					Long DD:	80
Cleanup Status:	CLOSED-STCM				Long MM:	46
Closure Type:	NREQ				Long SS:	10
Closure Date:	4/5/2006					

<u>7</u>	9 of 9	NE	0.00 / 0.00	25.96 / 0	7-ELEVEN 40328 3500 STATE ROAD 524 COCOA FL 32926-4457	FINDS/FRS
----------	--------	----	----------------	--------------	--	-----------

Registry ID: 110070883298  
 FIPS Code: FL009  
 HUC Code: 03080101  
 Site Type Name: STATIONARY  
 Location Description:  
 Supplemental Location:  
 Create Date: 11-JAN-21  
 Update Date:  
 Interest Types: ICIS-NPDES NON-MAJOR \*\*Note: Many records provided by the department have a truncated [Interest Types] field.  
 SIC Codes:  
 SIC Code Descriptions:  
 NAICS Codes:  
 NAICS Code Descriptions:  
 Conveyor: FRS-GEOCODE  
 Federal Facility Code:  
 Federal Agency Name:  
 Tribal Land Code:  
 Tribal Land Name:

Map Key	Number of Records	Direction	Distance (mi/ft)	Elev/Diff (ft)	Site	DB
<b>Congressional Dist No:</b>		24				
<b>Census Block Code:</b>		120090621033022				
<b>EPA Region Code:</b>		04				
<b>County Name:</b>		BREVARD				
<b>US/Mexico Border Ind:</b>						
<b>Latitude:</b>		28.39531				
<b>Longitude:</b>		-80.77265				
<b>Reference Point:</b>		ENTRANCE POINT OF A FACILITY OR STATION				
<b>Coord Collection Method:</b>		ADDRESS MATCHING-HOUSE NUMBER				
<b>Accuracy Value:</b>		50				
<b>Datum:</b>		NAD83				
<b>Source:</b>						
<b>Facility Detail Rprt URL:</b>		https://ofmpub.epa.gov/frs_public2/fii_query_detail.disp_program_facility?p_registry_id=110070883298				
<b>Data Source:</b>		Facility Registry Service - Single File				
<b>Program Acronyms:</b>						
NPDES:FLG072861						

<u>8</u>	1 of 1	NE	0.00 / 0.00	27.78 / 1	LONDON COVE 3401 SR-524 COCOA FL 32926	FINDS/FRS
Registry ID:		110040454585				
FIPS Code:		FL009				
HUC Code:		03080101				
Site Type Name:		STATIONARY				
Location Description:						
Supplemental Location:						
Create Date:		24-FEB-10				
Update Date:		01-APR-16				
Interest Types:		ICIS-NPDES NON-MAJOR, STORM WATER CONSTRUCTION **Note: Many records provided by the department have a truncated [Interest Types] field.				
SIC Codes:						
SIC Code Descriptions:						
NAICS Codes:						
NAICS Code Descriptions:						
Conveyor:		FRS-GEOCODE				
Federal Facility Code:						
Federal Agency Name:						
Tribal Land Code:						
Tribal Land Name:						
Congressional Dist No:		24				
Census Block Code:		120090624001007				
EPA Region Code:		04				
County Name:		BREVARD				
US/Mexico Border Ind:						
Latitude:		28.39633				
Longitude:		-80.77098				
Reference Point:		ENTRANCE POINT OF A FACILITY OR STATION				
Coord Collection Method:		ADDRESS MATCHING-HOUSE NUMBER				
Accuracy Value:		50				
Datum:		NAD83				
Source:						
Facility Detail Rprt URL:		https://ofmpub.epa.gov/frs_public2/fii_query_detail.disp_program_facility?p_registry_id=110040454585				
Data Source:		Facility Registry Service - Single File				
Program Acronyms:						
NPDES:FLR10IZ16, NPDES:FLR20CT89						

<u>9</u>	1 of 5	WSW	0.00 / 0.00	22.71 / -4	CHEVRON #47061 4880 SR 524 COCOA FL 32926	LST
<b>Facility ID:</b>		8519312	<b>Score:</b>		7	

Map Key	Number of Records	Direction	Distance (mi/ft)	Elev/Diff (ft)	Site	DB
<b>Facility Status:</b>	CLOSED				<b>Score Effective Date:</b>	06/03/2002
<b>Facility Type:</b>	A - Retail Station				<b>Score when Ranked:</b>	7
<b>Feature:</b>					<b>Facility Name:</b>	CHEVRON #47061
<b>Method:</b>	UNVR				<b>Address1:</b>	4880 SR 524
<b>Rank:</b>	12568				<b>Address2:</b>	
<b>Operator:</b>	CHEVRON				<b>City:</b>	COCOA
<b>Phone:</b>					<b>State:</b>	FL
<b>Name Changed:</b>					<b>Zip5:</b>	32926
<b>Address Changed:</b>	03/22/2017				<b>Zip4:</b>	
<b>Prim Related Party:</b>	3941				<b>District:</b>	CD
<b>Primary RP Role:</b>	ACCOUNT OWNER				<b>County:</b>	BREVARD
<b>RP Begin Date:</b>	05/20/1994				<b>County No:</b>	5
<b>RP Name:</b>	CHEVRON PRODUCTS CO				<b>Datum:</b>	0
<b>RP Address1:</b>	PO BOX 6004				<b>Lat DD:</b>	28
<b>RP Address2:</b>	ATTN: PERMIT DESK				<b>Lat MM:</b>	22
<b>RP City:</b>	SAN RAMON				<b>Lat SS:</b>	35.2019
<b>RP State:</b>	CA				<b>Long DD:</b>	80
<b>RP Zip5:</b>	94583				<b>Long MM:</b>	48
<b>RP Zip4:</b>	904				<b>Long SS:</b>	7.3041
<b>Contact:</b>	KEVIN CHARLES				<b>Section:</b>	23
<b>RP Phone:</b>	(925)842-9002				<b>Township:</b>	24S
<b>RP Phone Ext.:</b>					<b>Range:</b>	35E
<b>RP Bad Addr Ind:</b>	No					
<b>Facility ID (Map):</b>	8519312					
<b>Facility Type (Map):</b>	Retail Station					
<b>Facility Status (Map):</b>	CLOSED					
<b>Facility Name (Map):</b>	CHEVRON #47061					
<b>Address (Map):</b>	4880 SR 524					
<b>City (Map):</b>	COCOA					
<b>Zip5 (Map):</b>	32926					
<b>County (Map):</b>	BREVARD					
<b>Lat DD (Map):</b>	28					
<b>Lat MM (Map):</b>	22					
<b>Lat SS (Map):</b>						
<b>Long DD (Map):</b>	80					
<b>Long MM (Map):</b>	48					
<b>Long SS (Map):</b>						
<b>Datum (Map):</b>	NAD83					
<b>Geometry (Map):</b>						
<b>Rel Feat (Map):</b>	EXACT					
<b>Collection (Map):</b>	DPHO					
<b>Collector (Map):</b>	WILLIAMS_CA					
<b>Collection Date (Map):</b>	6/16/2011					
<b>Document Link (Map):</b>	<a href="https://prodenv.dep.state.fl.us/DepNexus/public/electronic-documents/8519312/facility!search">https://prodenv.dep.state.fl.us/DepNexus/public/electronic-documents/8519312/facility!search</a>					
<b>Oculus Docs Inventory:</b>	<a href="https://erisservice7.ecologeris.com/ErisExt/flo/ocure.ashx?ID=8519312&amp;CAT=11">https://erisservice7.ecologeris.com/ErisExt/flo/ocure.ashx?ID=8519312&amp;CAT=11</a>					
<b>Information Portal Fac URL:</b>	<a href="http://prodenv.dep.state.fl.us/DepNexus/public/facilitysearch?pagination=true&amp;facility.id=8519312">http://prodenv.dep.state.fl.us/DepNexus/public/facilitysearch?pagination=true&amp;facility.id=8519312</a>					
<b>Information Portal Doc URL:</b>	<a href="http://prodenv.dep.state.fl.us/DepNexus/public/electronic-documents/8519312/facility!search">http://prodenv.dep.state.fl.us/DepNexus/public/electronic-documents/8519312/facility!search</a>					
<b>Source:</b>	DEP; Storage Tanks & Contamination Monitoring, Discharge Info.; FDEP Open Data, Petroleum Contamination Monitoring (PCTS) Discharges (Map)					

#### Discharge Cleanup Summary

**Discharge Date:** 06/23/1992  
**Cleanup Required:** R - CLEANUP REQUIRED  
**Discharge Cleanup Status:** NFA - NFA COMPLETE  
**Discharge Cleanup Stat Date:** 09/25/2017  
**Eligibility Indicator:** E - ELIGIBLE  
**Site Manager:** CIVIL\_MT  
**Site Manager End Date:** 08/24/2017  
**Tank Office:** PCLP5 - BREVARD COUNTY NATURAL RESOURCES MGMT OFFICE

#### Contaminated Media

**Contaminated Drinking Wells:** 0  
**Contaminated Mntring Wells:** YES  
**Contaminated Soil:** NO  
**Contaminated Surface Water:** NO

Map Key	Number of Records	Direction	Distance (mi/ft)	Elev/Diff (ft)	Site	DB
---------	----------------------	-----------	---------------------	-------------------	------	----

Contaminated Ground Water: YES  
 Pollutant: B - Unleaded Gas  
 Other Description:  
 Gallons Discharged:

**Petroleum Cleanup Program Eligibility**

Cleanup Program: A - ABANDONED TANK RESTORATION PROGRAM  
 Eligibility Status: PARTIAL

**Task Info**

SA Task ID:	15520	SR Soil Treatment:	
SA Cleanup Resp:	RP - RESPONSIBLE PARTY	SR Other Treatment:	
SA Actual Cost:		SR Alt Proc Rec:	
SA Complete Date:	02-19-1993	RAP Task ID:	15521
SA Payment Date:		RAP Clean Resp ID:	RP - RESPONSIBLE PARTY
SR Task ID:		RAP Actual Cost:	
SR Cleanup Resp:	-	RAP Complete Date:	04-13-1994
SR Actual Cost:		RAP Payment Date:	
SR Complete Date:		RAP Last Ord Appr:	4/13/1994
SR Payment Date:		RA Task ID:	93126
SR Oral Date:		RA Cleanup Resp:	LP - LOCAL PROGRAM
SR Written Date:		RA Yrs to Complete:	0
SR Soil Removal:		RA Actual Cost:	
SR Free Prod Rmvl:		Tank Office:	PCLP5 - Brevard County
SR Soil Ton Remove:			
SR Fund Elig Type:	-		
SA Fund Elig Type:	-		
RAP Fund Elig Type:	-		
RA Fund Elig Type:	SCS - SITE CHARACTERIZATION SCREENING		
SR Alternate Procedure Status:			
SR Alt Procedure Status Dt:			
SR Alt Procedure Comment:			
SRC Action Type:	NFA - NO FURTHER ACTION		
SRC Submit Date:	5/8/2017		
SRC Review Date:	05-10-2017		
SRC Complete Status:	A - APPROVED		
SRC Comp Status Dt:	08-22-2017		
SRC Issue Date:	09-25-2017		
SRC Comments:	WELL ABANDONMENT REPORT DATED 8/21/17		

**Petroleum Cleanup Funding Cap Encumbrance to Date**

FCFS:	\$92,940.00
LPSPASM:	\$0.00
SPASM:	\$0.00
NPDES:	\$0.00
Utility 1 Time Payments:	\$0.00
All Wo Ta Co Pos Encumbered:	\$19,437.29
Wo Ta Co Pos Exclu from Cap:	\$0.00
Ttl Amnt Encumbered to Date:	\$112,377.29
Ttl Amnt Encumbered Towar:	\$112,377.29

**Petroleum Cleanup PCT Facility Score**

Related Party ID: 3941  
 RP Contact: KEVIN CHARLES  
 Facility Cleanup Status: CMPL - COMPLETED  
 Bad Address Indicator: N

**Discharge Info (Map)**



Map Key	Number of Records	Direction	Distance (mi/ft)	Elev/Diff (ft)	Site	DB
<b>Discharge:</b>	6303				<b>Eligibility:</b>	ELIGIBLE
<b>Discharge 1:</b>	23-Jun-1992				<b>Eligibility 1:</b>	ATRP
<b>Discharge 2:</b>	7				<b>Report Pha:</b>	COMPLETED
<b>Discharge 3:</b>	NFA				<b>Report Sub:</b>	COMPLETED
<b>General Cl:</b>	CLOSURE				<b>Report S 1:</b>	25-Sep-2017
<b>Disch Clea:</b>	25-Sep-2017				<b>Staff Assi:</b>	
<b>Tank Offic:</b>	BREVARD COUNTY NATURAL RESOURCES MGMT OFFICE					

#### AST UST Discharges

<b>Dep Co:</b>	P	<b>Long MM:</b>	48
<b>CU Req:</b>	R	<b>Long SS:</b>	8
<b>Score:</b>	00007	<b>Stat Desc:</b>	NFA COMPLETE
<b>Descrip:</b>	CLEANUP REQUIRED	<b>Fac Name:</b>	CHEVRON #47061
<b>Discharge Date:</b>	23-JUN-92	<b>Fac Type:</b>	A
<b>Score Date:</b>	02-DEC-2008	<b>Type Desc:</b>	Retail Station
<b>Stat Date:</b>	25-SEP-2017	<b>Fac Addr:</b>	4880 SR 524
<b>LL Meth:</b>	UNVR	<b>Fac City:</b>	COCOA
<b>Lat DD:</b>	28	<b>Fac Zip:</b>	32926
<b>Lat MM:</b>	22	<b>County:</b>	5
<b>Lat SS:</b>	35	<b>Fac State:</b>	CLOSED
<b>Long DD:</b>	80	<b>Fac Phone:</b>	
<b>Prg Desc:</b>	ABANDONED TANK RESTORATION PROGRAM		

#### Eligible Discharges

<b>Program:</b>	ATRP
<b>Current Status:</b>	CLOSED
<b>Discharge Date:</b>	06/23/1992
<b>Score:</b>	7
<b>Facility:</b>	CHEVRON #47061
<b>Address:</b>	4880 SR 524
<b>City:</b>	COCOA
<b>Zip:</b>	32926
<b>County:</b>	BREVARD
<b>Owner:</b>	CHEVRON PRODUCTS CO
<b>Owner Address:</b>	PO BOX 6004
<b>Owner City:</b>	SAN RAMON
<b>Owner State:</b>	CA
<b>Owner Zip:</b>	94583
<b>Owner Phone:</b>	(925)842-9002
<b>Owner Email:</b>	KMCHARLES@CHEVRON.COM

9

2 of 5

WSW

0.00 /  
0.00

22.71 /  
-4

CHEVRON #47061  
4880 SR 524  
COCOA FL 32926

WELL  
SURVEILLANCE

<b>Facility ID:</b>	8519312	<b>County:</b>	BREVARD
<b>Project ID:</b>	SUPER	<b>Longitude:</b>	-80.801952
<b>Req No:</b>		<b>Latitude:</b>	28.376473
<b>Loc ID:</b>	183063	<b>GPS Date:</b>	5/13/2002 0:00:00
<b>GPS ID:</b>	183063	<b>Datum:</b>	WS1984
<b>Type:</b>	PETROLEUM	<b>Software:</b>	
<b>Insp CHD:</b>	BREVARD	<b>Streetside:</b>	
<b>HAE:</b>	8.64	<b>Agency:</b>	
<b>Loc Method:</b>	DGPS - Differentially Corrected GPS		
<b>Insp F Name:</b>	WS		
<b>Insp L Name:</b>	JENKINS		
<b>Comment:</b>	TANKS & BLD GONE 1982		

9

3 of 5

WSW

0.00 /  
0.00

22.71 /  
-4

CHEVRON #47061  
4880 SR 524  
COCOA FL 32926

UST

Map Key	Number of Records	Direction	Distance (mi/ft)	Elev/Diff (ft)	Site	DB
---------	----------------------	-----------	---------------------	-------------------	------	----

Facility ID:	8519312	County:	BREVARD
Facility Status:	CLOSED	Lat/Long Method:	UNVR
Facility Type:	A	Lat DD:	28
Type Desc:	Retail Station	Lat MM:	22
Facility Phone:		Lat SS:	35
Dep Co:	P	Long DD:	80
Owner ID:	3941	Long MM:	48
Owner Phone:	9258429002	Long SS:	8
Owner:	CHEVRON PRODUCTS CO		
Owner Address1:	PO BOX 6004		
Owner Address2:	ATTN: PERMIT DESK		
Owner City:	SAN RAMON		
Owner State:	CA		
Owner Zip 5:	94583		
Contact:	KEVIN CHARLES		
Source:	Tank Facility - All Locations and Tank Information; Tank Facility - All Locations and Owner Information		
Oculus Docs Inventory URL:	https://erisservice7.ecologeris.com/ErisExt/flo/ocure.ashx?ID=8519312&CAT=11		
Information Portal Fac URL:	http://prodenv.dep.state.fl.us/DepNexus/public/facilitysearch?pagination=true&facility.id=8519312		
Information Portal Doc URL:	http://prodenv.dep.state.fl.us/DepNexus/public/electronic-documents/8519312/facility!search		

### Tank Information

Tank ID:	3	Capacity:	10000
Tank Status:	B - REMOVED FROM SITE	Substance:	B - Unleaded Gas
Status Date:		Placement:	UNDERGROUND
Installation Date:	01-JUL-1982	Tank Vessel Indic:	TANK
Tank Desc:			

### Tank Information

Tank ID:	4	Capacity:	10000
Tank Status:	B - REMOVED FROM SITE	Substance:	A - Leaded Gas
Status Date:		Placement:	UNDERGROUND
Installation Date:	01-JUL-1982	Tank Vessel Indic:	TANK
Tank Desc:			

### Tank Information

Tank ID:	2	Capacity:	10000
Tank Status:	B - REMOVED FROM SITE	Substance:	B - Unleaded Gas
Status Date:		Placement:	UNDERGROUND
Installation Date:	01-JUL-1982	Tank Vessel Indic:	TANK
Tank Desc:			

### Tank Information

Tank ID:	1	Capacity:	1000
Tank Status:	B - REMOVED FROM SITE	Substance:	L - Waste Oil
Status Date:		Placement:	UNDERGROUND
Installation Date:	01-JUL-1982	Tank Vessel Indic:	TANK
Tank Desc:			

<a href="#">9</a>	4 of 5	WSW	0.00 / 0.00	22.71 / -4	CHEVRON #47061 4880 SR 524 COCOA FL 32926	STCS
-------------------	--------	-----	----------------	---------------	---	------

Facility ID:	8519312	Clnup Cd (OD):	CMPL
Type:	A - Retail Station	Fac Clnup Stat (OD):	COMPLETED
Status:	Closed	Clnup Dt (OD):	2017/09/25
Status (OD):	REVIEWED	Status (Map):	REVIEWED
Fac Stat (OD):	CLOSED	Contam (Map):	
Fac Code (OD):	A	Fac Type (Map):	Retail Station
Fac Type (OD):	Retail Station	Fac Stat (Map):	CLOSED

<b>Map Key</b>	<b>Number of Records</b>	<b>Direction</b>	<b>Distance (mi/ft)</b>	<b>Elev/Diff (ft)</b>	<b>Site</b>	<b>DB</b>
<b>Fac Name (OD):</b>		CHEVRON #47061				
<b>Address (OD):</b>		4880 SR 524				
<b>City (OD):</b>		COCOA				
<b>County (OD):</b>		BREVARD				
<b>Zip5 (OD):</b>		32926				
<b>Name (Map):</b>		CHEVRON #47061				
<b>Address (Map):</b>		4880 SR 524				
<b>City (Map):</b>		COCOA				
<b>County (Map):</b>		5				
<b>Zip4 (Map):</b>		0				
<b>Zip5 (Map):</b>		32926				
<b>Address Line 1:</b>		4880 Sr 524				
<b>Address Line 2:</b>						
<b>City:</b>		Cocoa				
<b>County:</b>		BREVARD				
<b>State:</b>		FL				
<b>Zip:</b>		32926				
<b>Report Source:</b>		FDEP Geospatial Open Data - Registered Tanks from Storage Tank Contamination Monitoring (STCM)(OD); FDEP Geospatial Open Data - Storage Tank Contamination Monitoring (STCM)(Map); Storage Tank Contaminated Facility Name and Address Search				

#### FDEP Storage Tank Monitoring Open Data Details

<b>Object ID:</b>	10189	<b>Map Src:</b>	
<b>X:</b>	-80.8020289166686	<b>Map Scale:</b>	0
<b>Y:</b>	28.3764449722256	<b>Elevation:</b>	
<b>Regulated:</b>	NO	<b>El Datum:</b>	
<b>Col Meth:</b>	DPHO	<b>El Resolut:</b>	
<b>Col Name:</b>	WILLIAMS_CA	<b>El Units:</b>	
<b>Col Date:</b>	16-Jun-2011	<b>ALB East:</b>	0.0
<b>Col Prog:</b>	TANKS-PETROLEUM CONTAMINATION	<b>ALB North:</b>	0.0
<b>Ver Meth:</b>	DPHO	<b>Loc ID:</b>	12634
<b>Ver Name:</b>	WILLIAMS_CA	<b>Lat DD:</b>	28
<b>Ver Prog:</b>	TANKS-PETROLEUM CONTAMINATION	<b>Lat MM:</b>	22
<b>Ver Date:</b>	26-Jul-2011	<b>Lat SS:</b>	
<b>OOIC:</b>	FACILITY	<b>Long DD:</b>	80
<b>Rel Feat:</b>	EXACT	<b>Long MM:</b>	48
<b>Datum:</b>	NAD83	<b>Long SS:</b>	
<b>Coord Acc:</b>	4		
<b>Col Aff:</b>	TKHQ		
<b>Ver Aff:</b>			
<b>Direct:</b>	PARCEL ID 24 352300 514		
<b>Documents:</b>	<a href="https://prodenv.dep.state.fl.us/DepNexus/public/electronic-documents/8519312/gis-facility!search">https://prodenv.dep.state.fl.us/DepNexus/public/electronic-documents/8519312/gis-facility!search</a>		

#### FDEP Open Data - Storage Tank Contamination Monitoring (STCM)

<b>Loc ID:</b>	12634	<b>Rel Feat:</b>	EXACT
<b>Site Type:</b>	Retail Station	<b>El Datum:</b>	
<b>Contam Ind:</b>		<b>El Resolut:</b>	
<b>Phone:</b>		<b>El Units:</b>	
<b>Operator:</b>	CHEVRON	<b>Map Src:</b>	
<b>Next action:</b>		<b>Map Scale:</b>	0
<b>Fin Respon:</b>		<b>Coord Acc:</b>	4
<b>Office:</b>	CD	<b>Alb East:</b>	0.0
<b>OOIC:</b>	FACILITY	<b>Alb North:</b>	0.0
<b>Col Meth:</b>	DPHO	<b>Datum:</b>	NAD83
<b>Col Name:</b>	WILLIAMS_CA	<b>Elevation:</b>	
<b>Col Date:</b>	6/16/2011	<b>Lat DD:</b>	28
<b>Col Prog:</b>	TANKS-PETROLEUM CONTAMINATION	<b>Lat MM:</b>	22
<b>Ver Meth:</b>	DPHO	<b>Lat SS:</b>	
<b>Ver Name:</b>	WILLIAMS_CA	<b>Long DD:</b>	80
<b>Ver Prog:</b>	TANKS-PETROLEUM CONTAMINATION	<b>Long MM:</b>	48
<b>Ver Date:</b>	7/26/2011	<b>Long SS:</b>	
<b>Object ID:</b>	12634		
<b>Col Aff:</b>	TKHQ		
<b>Ver Aff:</b>			
<b>Documents:</b>	<a href="https://prodenv.dep.state.fl.us/DepNexus/public/electronic-documents/8519312/gis-facility!search">https://prodenv.dep.state.fl.us/DepNexus/public/electronic-documents/8519312/gis-facility!search</a>		

Map Key	Number of Records	Direction	Distance (mi/ft)	Elev/Diff (ft)	Site	DB
---------	----------------------	-----------	---------------------	-------------------	------	----

**Storage Tank Contaminated Facility Name & Address Search Details**

**Name:** Chevron #47061  
 4880 Sr 524  
 Cocoa, FL 32926  
**LL Method:** DPHO - Unverified  
**Account Owner:** Chevron Products Co  
**Contact:** Chevron  
**Phone:**  
**District:** CD  
**County 1:** 05 - Brevard  
**Latitude:** 28:22:35.2019  
**Longitude:** 80:48:07.3041

**FDEP - Registered Tanks from Storage Tank Contamination Monitoring (STCM) Details**

**Tank No:** 3  
**Size:** 10000  
**Content:** Unleaded Gas  
**Installed:** 07/01/1982  
**Placement:** UNDER  
**Status:** Removed from Site  
**Construction:**  
**Piping:**  
**Monitoring:**

**FDEP - Registered Tanks from Storage Tank Contamination Monitoring (STCM) Details**

**Tank No:** 1  
**Size:** 1000  
**Content:** Waste Oil  
**Installed:** 07/01/1982  
**Placement:** UNDER  
**Status:** Removed from Site  
**Construction:**  
**Piping:**  
**Monitoring:**

**FDEP - Registered Tanks from Storage Tank Contamination Monitoring (STCM) Details**

**Tank No:** 2  
**Size:** 10000  
**Content:** Unleaded Gas  
**Installed:** 07/01/1982  
**Placement:** UNDER  
**Status:** Removed from Site  
**Construction:**  
**Piping:**  
**Monitoring:**

**FDEP - Registered Tanks from Storage Tank Contamination Monitoring (STCM) Details**

**Tank No:** 4  
**Size:** 10000  
**Content:** Leaded Gas  
**Installed:** 07/01/1982  
**Placement:** UNDER  
**Status:** Removed from Site  
**Construction:**  
**Piping:**  
**Monitoring:**



Map Key	Number of Records	Direction	Distance (mi/ft)	Elev/Diff (ft)	Site	DB
<a href="#">9</a>	5 of 5	WSW	0.00 / 0.00	22.71 / -4	CHEVRON #47061 4880 SR 524 COCOA FL 32926	DWM CONTAM
<div> <div> <b>Facility ID:</b> 8519312  <b>Site ID:</b> 8519312  <b>Program Area:</b>  <b>Facility Type:</b>  <b>Fac Type:</b>  <b>County ID:</b> 5  <b>Ftc1 Fac Type ID:</b> A  <b>Stcm Facility Type:</b> A  <b>District:</b> CD  <b>Site Status:</b>  <b>Section:</b> 23  <b>Township:</b> 24S  <b>County:</b> Brevard  <b>Range:</b> 35E  <b>Rank:</b>  <b>Operator:</b>  <b>Name Changed:</b>  <b>Addr Changed:</b>  <b>Facility Name:</b> CHEVRON #47061  <b>Description:</b> Retail Station </div> <div> <b>Contact:</b>  <b>Phone:</b>  <b>Method:</b>  <b>Datum:</b>  <b>Related Party ID:</b>  <b>Primary RP Role:</b>  <b>RP Begin Date:</b>  <b>RP Address1:</b>  <b>RP Address2:</b>  <b>RP City:</b>  <b>RP State:</b>  <b>RP Zip5:</b>  <b>RP Zip4:</b>  <b>RP Phone:</b>  <b>RP Extension:</b>  <b>RP Bad Addr Ind:</b>  <b>RP Name:</b> </div> </div>						
<b>Program Details</b>						
<div> <div> <b>Facility Status:</b>  <b>Offsite Contam:</b>  <b>Priority Score:</b> 7  <b>Project Coordinato:</b>  <b>Program Eligible:</b>  <b>Ineligible:</b>  <b>Program Area:</b> PETROLEUM  <b>Site Manager:</b>  <b>Discharge Date:</b> 6/23/1992  <b>Discharge Eligibil:</b> E  <b>Eligibility Progm:</b> ATRP  <b>Cleanup Status:</b> CLOSED-STCM  <b>Closure Type:</b> NFA  <b>Closure Date:</b> 9/25/2017 </div> <div> <b>Staff Assigned:</b>  <b>Priority:</b>  <b>Score Effective Dt:</b>  <b>Score When Ranked:</b>  <b>District:</b>  <b>Datum:</b> 0  <b>Method:</b> UNVR  <b>Lat DD:</b> 28  <b>Lat MM:</b> 22  <b>Lat SS:</b> 35  <b>Long DD:</b> 80  <b>Long MM:</b> 48  <b>Long SS:</b> 8 </div> </div>						
<a href="#">10</a>	1 of 2	WSW	0.00 / 0.00	22.71 / -4	WETLANDS (MML VENTURES, INC./LEO CALLIGARO) ADJACENT TO SR 524 COCOA FL 32922	FINDS/FRS
<div> <div> <b>Registry ID:</b> 110015770129  <b>FIPS Code:</b> 12009  <b>HUC Code:</b> 03080101  <b>Site Type Name:</b> STATIONARY  <b>Location Description:</b>  <b>Supplemental Location:</b>  <b>Create Date:</b> 14-NOV-03  <b>Update Date:</b> 05-MAR-13  <b>Interest Types:</b> FORMAL ENFORCEMENT ACTION **Note: Many records provided by the department have a truncated [Interest Types] field. </div> <div> <b>SIC Codes:</b>  <b>SIC Code Descriptions:</b>  <b>NAICS Codes:</b>  <b>NAICS Code Descriptions:</b>  <b>Conveyor:</b> ICIS  <b>Federal Facility Code:</b>  <b>Federal Agency Name:</b>  <b>Tribal Land Code:</b>  <b>Tribal Land Name:</b> </div> </div>						

Map Key	Number of Records	Direction	Distance (mi/ft)	Elev/Diff (ft)	Site	DB
<b>Congressional Dist No:</b> 24 <b>Census Block Code:</b> 120090621035019 <b>EPA Region Code:</b> 04 <b>County Name:</b> BREVARD <b>US/Mexico Border Ind:</b> <b>Latitude:</b> 28.37643 <b>Longitude:</b> -80.80147 <b>Reference Point:</b> <b>Coord Collection Method:</b> <b>Accuracy Value:</b> 30 <b>Datum:</b> NAD83 <b>Source:</b> <b>Facility Detail Rprt URL:</b> https://ofmpub.epa.gov/frs_public2/fii_query_detail.disp_program_facility?p_registry_id=110015770129 <b>Data Source:</b> Facility Registry Service - Single File <b>Program Acronyms:</b>  ICIS:5868660						

<a href="#">10</a>	2 of 2	WSW	0.00 / 0.00	22.71 / -4	WETLANDS (MML VENTURES, INC./LEO CALLIGARO) ADJACENT TO SR 524 COCOA FL 32922	ICIS
<b>EPA Region:</b> 04 <b>Registry ID:</b> 110015770129 <b>Pgm Sys ID:</b> 5868660 <b>Pgm Sys Acnm:</b> ICIS <b>Permit Type:</b>  <b>Federal Fac ID:</b> <b>Tribal Land Code:</b> <b>County:</b> BREVARD <b>Latitude 83:</b> 28.37643 <b>Longitude 83:</b> -80.80147						
<b>Details</b>						
<b>Interest Type:</b> FORMAL ENFORCEMENT ACTION <b>Active Status:</b> <b>Accuracy Value:</b> 30 <b>Pgm Report URL:</b> no data yet <b>Federal Agency Name:</b> <b>Federal Land Ind:</b> <b>Fed Facility Code:</b> No <b>Ref Point Desc:</b> <b>Collect Mth Desc:</b> <b>Fac URL:</b> https://ofmpub.epa.gov/frs_public2/fii_query_detail.disp_program_facility?p_registry_id=110015770129 <b>Program URL:</b>						
<b>Public Ind:</b> Yes <b>FIPS Code:</b> 12009 <b>HUC 8 Code:</b> 03080101 <b>HUC 12:</b>						

<a href="#">11</a>	1 of 4	WSW	0.00 / 0.00	22.75 / -4	FLYING J#1096 1101 FRIDAY RD COCOA FL 32916	UST
<b>Facility ID:</b> 9815467 <b>Facility Status:</b> OPEN <b>Facility Type:</b> A <b>Type Desc:</b> Retail Station <b>Facility Phone:</b> 8655887488 <b>Dep Co:</b> P <b>Owner ID:</b> 16997 <b>Owner Phone:</b> 8655887488 <b>Owner:</b> PILOT TRAVEL CENTERS LLC <b>Owner Address1:</b> 5508 LONAS DR <b>Owner Address2:</b> ATTN: JOEY CUPP (ENVIRON MGR) <b>Owner City:</b> Knoxville <b>Owner State:</b> TN <b>Owner Zip 5:</b> 37909 <b>Contact:</b> JOEY CUPP-ENVIRO MGR   LISA JONES (AP) <b>Source:</b> Tank Facility - All Locations and Tank Information; Tank Facility - All Locations and Owner Information <b>Oculus Docs Inventory URL:</b> https://erisservice7.ecologeris.com/ErisExt/flo/ocure.ashx?ID=9815467&CAT=11						
<b>County:</b> BREVARD <b>Lat/Long Method:</b> <b>Lat DD:</b> <b>Lat MM:</b> <b>Lat SS:</b> <b>Long DD:</b> <b>Long MM:</b> <b>Long SS:</b>						

Map Key	Number of Records	Direction	Distance (mi/ft)	Elev/Diff (ft)	Site	DB
---------	----------------------	-----------	---------------------	-------------------	------	----

Information Portal Fac URL:	http://prodenv.dep.state.fl.us/DepNexus/public/facilitysearch?pagination=true&facility.id=9815467					
Information Portal Doc URL:	http://prodenv.dep.state.fl.us/DepNexus/public/electronic-documents/9815467/facility!search					

#### Tank Information

Tank ID:	6	Capacity:	20000
Tank Status:	U - IN SERVICE	Substance:	D - Vehicular Diesel
Status Date:	01-MAR-2017	Placement:	UNDERGROUND
Installation Date:	01-MAR-2017	Tank Vessel Indic:	TANK
Tank Desc:	Single Walled		

#### Tank Information

Tank ID:	1	Capacity:	25000
Tank Status:	U - IN SERVICE	Substance:	10 - Ethanol E15
Status Date:	01-MAR-2017	Placement:	UNDERGROUND
Installation Date:	01-MAR-2017	Tank Vessel Indic:	TANK
Tank Desc:	Double Walled		

#### Piping

Pipe Description:	C-Fiberglass
Pipe Description:	F-Double wall
Pipe Description:	J-Pressurized piping system

#### Monitoring

Monitoring Desc:	D-SPCC Plan
Monitoring Desc:	F-Monitor dbl wall tank space
Monitoring Desc:	L-Automatic tank gauging - USTs
Monitoring Desc:	K-Monitor dbl wall pipe space
Monitoring Desc:	H-Mechanical line leak detector
Monitoring Desc:	T-Annual tightness test/Inventory

#### Tank Construction

Cons Code:	M
Cons Desc:	Spill containment bucket
Cons Code:	I
Cons Desc:	Double wall
Cons Code:	L
Cons Desc:	Compartmented
Cons Code:	E
Cons Desc:	Fiberglass
Cons Code:	N
Cons Desc:	Flow shut-Off

#### Tank Information

Tank ID:	3	Capacity:	20000
Tank Status:	U - IN SERVICE	Substance:	D - Vehicular Diesel

Map Key	Number of Records	Direction	Distance (mi/ft)	Elev/Diff (ft)	Site	DB
---------	----------------------	-----------	---------------------	-------------------	------	----

<b>Status Date:</b>	01-MAR-2017	<b>Placement:</b>	UNDERGROUND
<b>Installation Date:</b>	01-MAR-2017	<b>Tank Vessel Indic:</b>	TANK
<b>Tank Desc:</b>	Double Walled		

#### Piping

**Pipe Description:** J-Pressurized piping system

**Pipe Description:** C-Fiberglass

**Pipe Description:** F-Double wall

#### Monitoring

**Monitoring Desc:** T-Annual tightness test/Inventory

**Monitoring Desc:** K-Monitor dbl wall pipe space

**Monitoring Desc:** S-Statistical Inventory Reconcile

**Monitoring Desc:** D-SPCC Plan

**Monitoring Desc:** F-Monitor dbl wall tank space

**Monitoring Desc:** L-Automatic tank gauging - USTs

**Monitoring Desc:** H-Mechanical line leak detector

#### Tank Construction

**Cons Code:** M  
**Cons Desc:** Spill containment bucket

**Cons Code:** I  
**Cons Desc:** Double wall

**Cons Code:** N  
**Cons Desc:** Flow shut-Off

**Cons Code:** E  
**Cons Desc:** Fiberglass

#### Tank Information

<b>Tank ID:</b>	5	<b>Capacity:</b>	20000
<b>Tank Status:</b>	U - IN SERVICE	<b>Substance:</b>	D - Vehicular Diesel
<b>Status Date:</b>	01-MAR-2017	<b>Placement:</b>	UNDERGROUND
<b>Installation Date:</b>	01-MAR-2017	<b>Tank Vessel Indic:</b>	TANK
<b>Tank Desc:</b>	Double Walled		

#### Piping

**Pipe Description:** J-Pressurized piping system

**Pipe Description:** C-Fiberglass

**Pipe Description:** F-Double wall

#### Monitoring

**Monitoring Desc:** S-Statistical Inventory Reconcile



<b>Map Key</b>	<b>Number of Records</b>	<b>Direction</b>	<b>Distance (mi/ft)</b>	<b>Elev/Diff (ft)</b>	<b>Site</b>	<b>DB</b>
<b>Monitoring Desc:</b>		F-Monitor dbl wall tank space				
<b>Monitoring Desc:</b>		K-Monitor dbl wall pipe space				
<b>Monitoring Desc:</b>		D-SPCC Plan				
<b>Monitoring Desc:</b>		T-Annual tightness test/Inventory				
<b>Monitoring Desc:</b>		L-Automatic tank gauging - USTs				
<b>Monitoring Desc:</b>		H-Mechanical line leak detector				
<b><u>Tank Construction</u></b>						
<b>Cons Code:</b>		N				
<b>Cons Desc:</b>		Flow shut-Off				
<b>Cons Code:</b>		E				
<b>Cons Desc:</b>		Fiberglass				
<b>Cons Code:</b>		M				
<b>Cons Desc:</b>		Spill containment bucket				
<b>Cons Code:</b>		I				
<b>Cons Desc:</b>		Double wall				
<b><u>Tank Information</u></b>						
<b>Tank ID:</b>	4			<b>Capacity:</b>	20000	
<b>Tank Status:</b>	U - IN SERVICE			<b>Substance:</b>	D - Vehicular Diesel	
<b>Status Date:</b>	01-MAR-2017			<b>Placement:</b>	UNDERGROUND	
<b>Installation Date:</b>	01-MAR-2017			<b>Tank Vessel Indic:</b>	TANK	
<b>Tank Desc:</b>	Double Walled					
<b><u>Piping</u></b>						
<b>Pipe Description:</b>		J-Pressurized piping system				
<b>Pipe Description:</b>		C-Fiberglass				
<b>Pipe Description:</b>		F-Double wall				
<b><u>Monitoring</u></b>						
<b>Monitoring Desc:</b>		F-Monitor dbl wall tank space				
<b>Monitoring Desc:</b>		L-Automatic tank gauging - USTs				
<b>Monitoring Desc:</b>		T-Annual tightness test/Inventory				
<b>Monitoring Desc:</b>		K-Monitor dbl wall pipe space				
<b>Monitoring Desc:</b>		S-Statistical Inventory Reconcile				
<b>Monitoring Desc:</b>		D-SPCC Plan				
<b>Monitoring Desc:</b>		H-Mechanical line leak detector				
<b><u>Tank Construction</u></b>						
<b>Cons Code:</b>		E				
<b>Cons Desc:</b>		Fiberglass				

Map Key	Number of Records	Direction	Distance (mi/ft)	Elev/Diff (ft)	Site	DB
---------	----------------------	-----------	---------------------	-------------------	------	----

Cons Code:	I
Cons Desc:	Double wall
Cons Code:	M
Cons Desc:	Spill containment bucket
Cons Code:	N
Cons Desc:	Flow shut-Off

**Tank Information**

Tank ID:	2	Capacity:	20000
Tank Status:	U - IN SERVICE	Substance:	D - Vehicular Diesel
Status Date:	01-MAR-2017	Placement:	UNDERGROUND
Installation Date:	01-MAR-2017	Tank Vessel Indic:	TANK
Tank Desc:	Double Walled		

**Piping**

Pipe Description:	C-Fiberglass
Pipe Description:	J-Pressurized piping system
Pipe Description:	F-Double wall

**Monitoring**

Monitoring Desc:	L-Automatic tank gauging - USTs
Monitoring Desc:	T-Annual tightness test/Inventory
Monitoring Desc:	H-Mechanical line leak detector
Monitoring Desc:	K-Monitor dbl wall pipe space
Monitoring Desc:	S-Statistical Inventory Reconcile
Monitoring Desc:	D-SPCC Plan
Monitoring Desc:	F-Monitor dbl wall tank space

**Tank Construction**

Cons Code:	N
Cons Desc:	Flow shut-Off
Cons Code:	M
Cons Desc:	Spill containment bucket
Cons Code:	I
Cons Desc:	Double wall
Cons Code:	E
Cons Desc:	Fiberglass

<a href="#">11</a>	2 of 4	WSW	0.00 / 0.00	22.75 / -4	Flying J #1096 1101 Friday Road Cocoa FL 32926	TIER 2
--------------------	--------	-----	----------------	---------------	--	--------

**2018 Data**

Map Key	Number of Records	Direction	Distance (mi/ft)	Elev/Diff (ft)	Site	DB
<b>Facility ID:</b>	6096808				<b>Explosive:</b>	False
<b>Filing Year:</b>	2017(Tier2)				<b>Filing Type:</b>	312
<b>CAS No:</b>	57136				<b>Max Daily Qty:</b>	73040
<b>Solid:</b>	False				<b>Avg Daily Qty:</b>	36250
<b>Liquid:</b>	True				<b>EHS:</b>	
<b>Gas:</b>	False				<b>Below Thresholds:</b>	
<b>Pure:</b>	True				<b>Trade Secret:</b>	
<b>Mixture:</b>	False					
<b>First Submit Date:</b>	2018-02-15(Tier2)					
<b>NAICS Code:</b>	447110					
<b>Dun Bradstreet Code:</b>	02-133-9648					
<b>Chemical Name:</b>	DEF (UREA)					
<b>Hazard Not Otherwise Classifi:</b>	False					
<b>Contact Name:</b>	Joey Cupp					
<b>Contact Type:</b>	Owner / Operator					
<b>Contact Email:</b>	joey.cupp@pilottravelcenters.com					
<b>Contact Work Phone:</b>	865-588-7488					
<b>Contact 24 Hour Phone:</b>						
<b>Contact Mobile Phone:</b>						

#### 2019 Data

<b>Facility ID:</b>	6389993				<b>Explosive:</b>	False
<b>Filing Year:</b>	2018(Tier2)				<b>Filing Type:</b>	312
<b>CAS No:</b>	57136				<b>Max Daily Qty:</b>	73040
<b>Solid:</b>	False				<b>Avg Daily Qty:</b>	36250
<b>Liquid:</b>	True				<b>EHS:</b>	
<b>Gas:</b>	False				<b>Below Thresholds:</b>	
<b>Pure:</b>	True				<b>Trade Secret:</b>	
<b>Mixture:</b>	False					
<b>First Submit Date:</b>	2019-02-18(Tier2)					
<b>NAICS Code:</b>	447110					
<b>Dun Bradstreet Code:</b>	02-133-9648					
<b>Chemical Name:</b>	DEF (UREA)					
<b>Hazard Not Otherwise Classifi:</b>	False					
<b>Contact Name:</b>	Joey Cupp					
<b>Contact Type:</b>	Owner / Operator					
<b>Contact Email:</b>	joey.cupp@pilottravelcenters.com					
<b>Contact Work Phone:</b>	865-588-7488					
<b>Contact 24 Hour Phone:</b>						
<b>Contact Mobile Phone:</b>						

#### 2020 Data (Filed)

<b>Facility ID:</b>	6647393				<b>Explosive:</b>	False
<b>Filing Year:</b>	2019(Tier2)				<b>Filing Type:</b>	312
<b>CAS No:</b>	57136				<b>Max Daily Qty:</b>	73,040
<b>Solid:</b>	False				<b>Avg Daily Qty:</b>	36,250
<b>Liquid:</b>	True				<b>EHS:</b>	
<b>Gas:</b>	False				<b>Below Thresholds:</b>	
<b>Pure:</b>	True				<b>Trade Secret:</b>	
<b>Mixture:</b>	False					
<b>First Submit Date:</b>	2020-01-30(Tier2)					
<b>NAICS Code:</b>	447110					
<b>Dun Bradstreet Code:</b>	02-133-9648					
<b>Chemical Name:</b>	DEF (UREA)					
<b>Hazard Not Otherwise Classifi:</b>	False					
<b>Contact Name:</b>	Joey Cupp					
<b>Contact Type:</b>	Owner / Operator					
<b>Contact Email:</b>	joey.cupp@pilottravelcenters.com					
<b>Contact Work Phone:</b>	865-588-7488					
<b>Contact 24 Hour Phone:</b>						
<b>Contact Mobile Phone:</b>						

#### 2021 Data

Map Key	Number of Records	Direction	Distance (mi/ft)	Elev/Diff (ft)	Site	DB
---------	----------------------	-----------	---------------------	-------------------	------	----

<b>Facility ID:</b>	6841068			<b>Explosive:</b>	False
<b>Filing Year:</b>	2020(Tier2)			<b>Filing Type:</b>	312
<b>CAS No:</b>	57136			<b>Max Daily Qty:</b>	73,040
<b>Solid:</b>	False			<b>Avg Daily Qty:</b>	36,250
<b>Liquid:</b>	True			<b>EHS:</b>	
<b>Gas:</b>	False			<b>Below Thresholds:</b>	
<b>Pure:</b>	True			<b>Trade Secret:</b>	
<b>Mixture:</b>	False				
<b>First Submit Date:</b>	2021-02-24(Tier2)				
<b>NAICS Code:</b>	447110				
<b>Dun Bradstreet Code:</b>	02-133-9648				
<b>Chemical Name:</b>	DEF (UREA)				
<b>Hazard Not Otherwise Classifi:</b>	False				
<b>Contact Name:</b>	Joey Cupp				
<b>Contact Type:</b>	Owner / Operator				
<b>Contact Email:</b>	joey.cupp@pilottravelcenters.com				
<b>Contact Work Phone:</b>	865-588-7488				
<b>Contact 24 Hour Phone:</b>					
<b>Contact Mobile Phone:</b>					

#### 2022 Data

<b>Facility ID:</b>	7130127			<b>Explosive:</b>	False
<b>Filing Year:</b>	2021(Tier2)			<b>Filing Type:</b>	
<b>CAS No:</b>	57136			<b>Max Daily Qty:</b>	73,040
<b>Solid:</b>	False			<b>Avg Daily Qty:</b>	36,250
<b>Liquid:</b>	True			<b>EHS:</b>	
<b>Gas:</b>	False			<b>Below Thresholds:</b>	
<b>Pure:</b>	True			<b>Trade Secret:</b>	
<b>Mixture:</b>	False				
<b>First Submit Date:</b>	2022-02-24(Tier2)				
<b>NAICS Code:</b>	447110				
<b>Dun Bradstreet Code:</b>	02-133-9648				
<b>Chemical Name:</b>	DEF (UREA)				
<b>Hazard Not Otherwise Classifi:</b>	False				
<b>Contact Name:</b>	Joey Cupp				
<b>Contact Type:</b>	Owner / Operator				
<b>Contact Email:</b>	joey.cupp@pilottravelcenters.com				
<b>Contact Work Phone:</b>	865-588-7488				
<b>Contact 24 Hour Phone:</b>					
<b>Contact Mobile Phone:</b>					

#### 2023 Data

<b>Facility ID:</b>	7266566			<b>Explosive:</b>	False
<b>Filing Year:</b>	2022(Tier2)			<b>Filing Type:</b>	312
<b>CAS No:</b>	57136			<b>Max Daily Qty:</b>	73,040
<b>Solid:</b>	False			<b>Avg Daily Qty:</b>	36,250
<b>Liquid:</b>	True			<b>EHS:</b>	
<b>Gas:</b>	False			<b>Below Thresholds:</b>	
<b>Pure:</b>	True			<b>Trade Secret:</b>	
<b>Mixture:</b>	False			<b>Max Amt in Lrg Cntr:</b>	
<b>First Submit Date:</b>	2023-02-02(Tier2)				
<b>NAICS Code:</b>	457110				
<b>Dun Bradstreet Code:</b>	081286137				
<b>Chemical Name:</b>	DEF (UREA)				
<b>Hazard Not Otherwise Classifi:</b>	False				
<b>Contact Name:</b>	Joey Cupp				
<b>Contact Type:</b>	Owner / Operator				
<b>Contact Email:</b>	joey.cupp@pilottravelcenters.com				
<b>Contact Work Phone:</b>	865-588-7488				
<b>Contact 24 Hour Phone:</b>					
<b>Contact Mobile Phone:</b>					



Map Key	Number of Records	Direction	Distance (mi/ft)	Elev/Diff (ft)	Site	DB
---------	-------------------	-----------	------------------	----------------	------	----

**2024 Data**

Facility ID:	7424591	Explosive:	False
Filing Year:	2023(Tier2)	Filing Type:	312
CAS No:	57136	Max Daily Qty:	73,040
Solid:	False	Avg Daily Qty:	36,250
Liquid:	True	EHS:	
Gas:	False	Below Thresholds:	
Pure:	True	Trade Secret:	
Mixture:	False	Max Amt in Lrg Cntr:	73,040
Self Heating:	False		
Organic Peroxide:	False		
Corrosive to Metal:	False		
First Submit Date:	2024-02-19(Tier2)		
NAICS Code:	457110		
Dun Bradstreet Code:	081286137		
Chemical Name:	DEF (UREA)		
Hazard Not Otherwise Classifi:	False		
Contact Name:	Joey Cupp		
Contact Type:	Owner / Operator		
Contact Email:	joey.cupp@pilottravelcenters.com		
Contact Work Phone:	865-588-7488		
Contact 24 Hour Phone:			
Contact Mobile Phone:			

<a href="#">11</a>	3 of 4	WSW	0.00 / 0.00	22.75 / -4	1101 Friday Road COCOA FL	SPILLS
--------------------	--------	-----	-------------	------------	------------------------------	--------

Incident No:	64292
Incident Type:	Inland
Incident Date:	10/5/2019 7:07:00 PM
County:	Brevard

**Spill Details**

Incident Status:	Pending-HQ	Criminal Indicator:	No
Pollutant Name:	Antifreeze, n.o.s.	Hurricane Indicatr:	No
Pollutant Category:	Antifreeze	On Scene Response:	No
Description:	Leak/Overflow		
Incident Party Name:	DEP District Office		
Incident Party Type:	Agency		
Pollutant Actual Volume:	5		
Pollutant Unit Measure:	gallon		

**Spill Details**

Incident Status:	Pending-HQ	Criminal Indicator:	No
Pollutant Name:	Antifreeze, n.o.s.	Hurricane Indicatr:	No
Pollutant Category:	Antifreeze	On Scene Response:	No
Description:	Spill		
Incident Party Name:	RP UNKNOWN		
Incident Party Type:	Responsible Party		
Pollutant Actual Volume:	5		
Pollutant Unit Measure:	gallon		

**Spill Details**

Incident Status:	Pending-HQ	Criminal Indicator:	No
Pollutant Name:	Antifreeze, n.o.s.	Hurricane Indicatr:	No
Pollutant Category:	Antifreeze	On Scene Response:	No
Description:	Spill		
Incident Party Name:	Local Programs		
Incident Party Type:	Agency		
Pollutant Actual Volume:	5		

Map Key	Number of Records	Direction	Distance (mi/ft)	Elev/Diff (ft)	Site	DB
---------	----------------------	-----------	---------------------	-------------------	------	----

Pollutant Unit Measure: gallon

#### Spill Details

Incident Status:	Pending-HQ	Criminal Indicator:	No
Pollutant Name:	Antifreeze, n.o.s.	Hurricane Indicatr:	No
Pollutant Category:	Antifreeze	On Scene Response:	No
Description:	Leak/Overflow		
Incident Party Name:	RP UNKNOWN		
Incident Party Type:	Responsible Party		
Pollutant Actual Volume:	5		
Pollutant Unit Measure:	gallon		

#### Spill Details

Incident Status:	Pending-HQ	Criminal Indicator:	No
Pollutant Name:	Antifreeze, n.o.s.	Hurricane Indicatr:	No
Pollutant Category:	Antifreeze	On Scene Response:	No
Description:	Leak/Overflow		
Incident Party Name:	Local Programs		
Incident Party Type:	Agency		
Pollutant Actual Volume:	5		
Pollutant Unit Measure:	gallon		

#### Spill Details

Incident Status:	Pending-HQ	Criminal Indicator:	No
Pollutant Name:	Antifreeze, n.o.s.	Hurricane Indicatr:	No
Pollutant Category:	Antifreeze	On Scene Response:	No
Description:	Spill		
Incident Party Name:	DEP District Office		
Incident Party Type:	Agency		
Pollutant Actual Volume:	5		
Pollutant Unit Measure:	gallon		

<a href="#">11</a>	4 of 4	WSW	0.00 / 0.00	22.75 / -4	FLYING J#1096 1101 FRIDAY RD COCOA FL 32916	STCS
--------------------	--------	-----	----------------	---------------	---	------

Facility ID:	9815467	Clnup Cd (OD):	
Type:	A - Retail Station	Fac Clnup Stat (OD):	
Status:	Open	Clnup Dt (OD):	
Status (OD):	REVIEWED	Status (Map):	REVIEWED
Fac Stat (OD):	OPEN	Contam (Map):	
Fac Code (OD):	A	Fac Type (Map):	Retail Station
Fac Type (OD):	Retail Station	Fac Stat (Map):	OPEN
Fac Name (OD):	FLYING J#1096		
Address (OD):	1101 FRIDAY RD		
City (OD):	COCOA		
County (OD):	BREVARD		
Zip5 (OD):	32916		
Name (Map):	FLYING J#1096		
Address (Map):	1101 FRIDAY RD		
City (Map):	COCOA		
County (Map):	5		
Zip4 (Map):	0		
Zip5 (Map):	32916		
Address Line 1:	1101 Friday Rd		
Address Line 2:			
City:	Cocoa		
County:	BREVARD		
State:	FL		
Zip:	32916		
Report Source:	FDEP Geospatial Open Data - Registered Tanks from Storage Tank Contamination Monitoring (STCM)(OD); FDEP Geospatial Open Data - Storage Tank Contamination Monitoring (STCM)(Map); Storage Tank Contaminated		

Map Key	Number of Records	Direction	Distance (mi/ft)	Elev/Diff (ft)	Site	DB
---------	----------------------	-----------	---------------------	-------------------	------	----

Facility Name and Address Search

#### FDEP Storage Tank Monitoring Open Data Details

<b>Object ID:</b>	67659	<b>Map Src:</b>	imagerywithroads
<b>X:</b>	-80.8023194722245	<b>Map Scale:</b>	1128
<b>Y:</b>	28.3744395000029	<b>Elevation:</b>	
<b>Regulated:</b>	YES	<b>El Datum:</b>	
<b>Col Meth:</b>	DPHO	<b>El Resolut:</b>	
<b>Col Name:</b>	ULRICH_CA_1	<b>El Units:</b>	
<b>Col Date:</b>	19-Apr-2019	<b>ALB East:</b>	712748.18
<b>Col Prog:</b>	TANKS-PETROLEUM CONTAMINATION	<b>ALB North:</b>	489434.79000000004
<b>Ver Meth:</b>	DPHO	<b>Loc ID:</b>	68809
<b>Ver Name:</b>	ULRICH_CA_1	<b>Lat DD:</b>	28
<b>Ver Prog:</b>	TANKS-PETROLEUM CONTAMINATION	<b>Lat MM:</b>	22
<b>Ver Date:</b>	19-Apr-2019	<b>Lat SS:</b>	
<b>OOIC:</b>	FACILITY	<b>Long DD:</b>	80
<b>Rel Feat:</b>	EXACT	<b>Long MM:</b>	48
<b>Datum:</b>	NAD83	<b>Long SS:</b>	
<b>Coord Acc:</b>	4		
<b>Col Aff:</b>	FLORIDA DEPARTMENT OF ENVIRONMENTAL PROTECTION		
<b>Ver Aff:</b>	FLORIDA DEPARTMENT OF ENVIRONMENTAL PROTECTION		
<b>Direct:</b>			
<b>Documents:</b>	<a href="https://prodenv.dep.state.fl.us/DepNexus/public/electronic-documents/9815467/gis-facility!search">https://prodenv.dep.state.fl.us/DepNexus/public/electronic-documents/9815467/gis-facility!search</a>		

#### FDEP Open Data - Storage Tank Contamination Monitoring (STCM)

<b>Loc ID:</b>	68809	<b>Rel Feat:</b>	EXACT
<b>Site Type:</b>	Retail Station	<b>El Datum:</b>	
<b>Contam Ind:</b>		<b>El Resolut:</b>	
<b>Phone:</b>	8655887488	<b>El Units:</b>	
<b>Operator:</b>	JOEY CUPP	<b>Map Src:</b>	imagerywithroads
<b>Next action:</b>	PLACARD 31-MAY-2023	<b>Map Scale:</b>	1128
<b>Fin Respon:</b>		<b>Coord Acc:</b>	4
<b>Office:</b>	CD	<b>Alb East:</b>	712748.18
<b>OOIC:</b>	FACILITY	<b>Alb North:</b>	489434.79000000004
<b>Col Meth:</b>	DPHO	<b>Datum:</b>	NAD83
<b>Col Name:</b>	ULRICH_CA_1	<b>Elevation:</b>	
<b>Col Date:</b>	4/19/2019	<b>Lat DD:</b>	28
<b>Col Prog:</b>	TANKS-PETROLEUM CONTAMINATION	<b>Lat MM:</b>	22
<b>Ver Meth:</b>	DPHO	<b>Lat SS:</b>	
<b>Ver Name:</b>	ULRICH_CA_1	<b>Long DD:</b>	80
<b>Ver Prog:</b>	TANKS-PETROLEUM CONTAMINATION	<b>Long MM:</b>	48
<b>Ver Date:</b>	4/19/2019	<b>Long SS:</b>	
<b>Object ID:</b>	68809		
<b>Col Aff:</b>	FLORIDA DEPARTMENT OF ENVIRONMENTAL PROTECTION		
<b>Ver Aff:</b>	FLORIDA DEPARTMENT OF ENVIRONMENTAL PROTECTION		
<b>Documents:</b>	<a href="https://prodenv.dep.state.fl.us/DepNexus/public/electronic-documents/9815467/gis-facility!search">https://prodenv.dep.state.fl.us/DepNexus/public/electronic-documents/9815467/gis-facility!search</a>		

#### Storage Tank Contaminated Facility Name & Address Search Details

<b>Name:</b>	Flying J#1096 1101 Friday Rd Cocoa, FL 32916
<b>LL Method:</b>	DPHO
<b>Account Owner:</b>	Pilot Travel Centers Llc
<b>Contact:</b>	Joey Cupp
<b>Phone:</b>	865-588-7488
<b>District:</b>	CD
<b>County 1:</b>	05 - Brevard
<b>Latitude:</b>	28:22:27.9822
<b>Longitude:</b>	80:48:08.3501

#### FDEP - Registered Tanks from Storage Tank Contamination Monitoring (STCM) Details

Map Key	Number of Records	Direction	Distance (mi/ft)	Elev/Diff (ft)	Site	DB
<b>Tank No:</b>	4					
<b>Size:</b>	20000					
<b>Content:</b>	Vehicular Diesel					
<b>Installed:</b>	03/01/2017					
<b>Placement:</b>	UNDER					
<b>Status:</b>	In Service					
<b>Construction:</b>	E - Fiberglass I - Double Wall M - Spill Containment Bucket N - Flow Shut-Off					
<b>Piping:</b>	C - Fiberglass F - Double Wall J - Pressurized Piping System					
<b>Monitoring:</b>	D - Spcc Plan F - Monitor Dbl Wall Tank Space H - Mechanical Line Leak Detector K - Monitor Dbl Wall Pipe Space L - Automatic Tank Gauging - Usts S - Statistical Inventory Reconcile T - Annual Tightness Test/Inventory					

**FDEP - Registered Tanks from Storage Tank Contamination Monitoring (STCM) Details**

<b>Tank No:</b>	5
<b>Size:</b>	20000
<b>Content:</b>	Vehicular Diesel
<b>Installed:</b>	03/01/2017
<b>Placement:</b>	UNDER
<b>Status:</b>	In Service
<b>Construction:</b>	E - Fiberglass I - Double Wall M - Spill Containment Bucket N - Flow Shut-Off
<b>Piping:</b>	C - Fiberglass F - Double Wall J - Pressurized Piping System
<b>Monitoring:</b>	D - Spcc Plan F - Monitor Dbl Wall Tank Space H - Mechanical Line Leak Detector K - Monitor Dbl Wall Pipe Space L - Automatic Tank Gauging - Usts S - Statistical Inventory Reconcile T - Annual Tightness Test/Inventory

**FDEP - Registered Tanks from Storage Tank Contamination Monitoring (STCM) Details**

<b>Tank No:</b>	6
<b>Size:</b>	20000
<b>Content:</b>	Vehicular Diesel
<b>Installed:</b>	03/01/2017
<b>Placement:</b>	UNDER
<b>Status:</b>	In Service
<b>Construction:</b>	
<b>Piping:</b>	
<b>Monitoring:</b>	

**FDEP - Registered Tanks from Storage Tank Contamination Monitoring (STCM) Details**

<b>Tank No:</b>	1
<b>Size:</b>	25000
<b>Content:</b>	Ethanol E15
<b>Installed:</b>	03/01/2017
<b>Placement:</b>	UNDER
<b>Status:</b>	In Service
<b>Construction:</b>	E - Fiberglass



Map Key	Number of Records	Direction	Distance (mi/ft)	Elev/Diff (ft)	Site	DB
		I - Double Wall L - Compartmented M - Spill Containment Bucket N - Flow Shut-Off C - Fiberglass F - Double Wall J - Pressurized Piping System				
Piping:						
Monitoring:		D - Spcc Plan F - Monitor Dbl Wall Tank Space H - Mechanical Line Leak Detector K - Monitor Dbl Wall Pipe Space L - Automatic Tank Gauging - Usts T - Annual Tightness Test/Inventory				

**FDEP - Registered Tanks from Storage Tank Contamination Monitoring (STCM) Details**

Tank No:	2
Size:	20000
Content:	Vehicular Diesel
Installed:	03/01/2017
Placement:	UNDER
Status:	In Service
Construction:	E - Fiberglass I - Double Wall M - Spill Containment Bucket N - Flow Shut-Off C - Fiberglass F - Double Wall J - Pressurized Piping System
Piping:	
Monitoring:	D - Spcc Plan F - Monitor Dbl Wall Tank Space H - Mechanical Line Leak Detector K - Monitor Dbl Wall Pipe Space L - Automatic Tank Gauging - Usts S - Statistical Inventory Reconcile T - Annual Tightness Test/Inventory

**FDEP - Registered Tanks from Storage Tank Contamination Monitoring (STCM) Details**

Tank No:	3
Size:	20000
Content:	Vehicular Diesel
Installed:	03/01/2017
Placement:	UNDER
Status:	In Service
Construction:	E - Fiberglass I - Double Wall M - Spill Containment Bucket N - Flow Shut-Off C - Fiberglass F - Double Wall J - Pressurized Piping System
Piping:	
Monitoring:	D - Spcc Plan F - Monitor Dbl Wall Tank Space H - Mechanical Line Leak Detector K - Monitor Dbl Wall Pipe Space L - Automatic Tank Gauging - Usts S - Statistical Inventory Reconcile T - Annual Tightness Test/Inventory

<a href="#">12</a>	1 of 1	SW	0.00 / 0.00	20.66 / -6	PILOT TRAVEL CENTER UNKNOWN COCOA FL 32926	FINDS/FRS
--------------------	--------	----	----------------	---------------	--	-----------

Registry ID: 110070001957  
FIPS Code: FL009  
HUC Code: 03080101

Map Key	Number of Records	Direction	Distance (mi/ft)	Elev/Diff (ft)	Site	DB
<b>Site Type Name:</b> <b>Location Description:</b> <b>Supplemental Location:</b> <b>Create Date:</b> <b>Update Date:</b> <b>Interest Types:</b>  <b>SIC Codes:</b> <b>SIC Code Descriptions:</b> <b>NAICS Codes:</b> <b>NAICS Code Descriptions:</b> <b>Conveyor:</b> <b>Federal Facility Code:</b> <b>Federal Agency Name:</b> <b>Tribal Land Code:</b> <b>Tribal Land Name:</b> <b>Congressional Dist No:</b> <b>Census Block Code:</b> <b>EPA Region Code:</b> <b>County Name:</b> <b>US/Mexico Border Ind:</b> <b>Latitude:</b> <b>Longitude:</b> <b>Reference Point:</b> <b>Coord Collection Method:</b> <b>Accuracy Value:</b> <b>Datum:</b> <b>Source:</b> <b>Facility Detail Rprt URL:</b> <b>Data Source:</b> <b>Program Acronyms:</b>		STATIONARY  12-JAN-17  ICIS-NPDES NON-MAJOR **Note: Many records provided by the department have a truncated [Interest Types] field.  ICIS       24 120090625001000 04 BREVARD  28.374444 -80.801389  NAD83			https://ofmpub.epa.gov/frs_public2/fii_query_detail.disp_program_facility?p_registry_id=110070001957 Facility Registry Service - Single File	
NPDES:FLG071716						

<a href="#">13</a>	1 of 8	WSW	0.00 / 0.00	22.60 / -4	ZIPPY MART FL522 4900 SR 524 COCOA FL 32926-0000	RCRA NON GEN
<b>EPA Handler ID:</b> <b>Gen Status Universe:</b> <b>Contact Name:</b> <b>Contact Address:</b> <b>Contact Phone No and Ext:</b> <b>Contact Email:</b> <b>Contact Country:</b> <b>County Name:</b> <b>EPA Region:</b> <b>Land Type:</b> <b>Receive Date:</b> <b>Location Latitude:</b> <b>Location Longitude:</b>		FLD984176172 No Report TODD JENNEY 4900 SR 524 , , COCOA , FL, 32926-0000 , US 912-247-4606  US BREVARD 04 Private 20130320 28.376075 -80.80277				

#### Violation/Evaluation Summary

**Note:** NO RECORDS: As of Apr 2024, there are no Compliance Monitoring and Enforcement (violation) records associated with this facility (EPA ID).

#### Handler Summary

**Importer Activity:** No  
**Mixed Waste Generator:** No  
**Transporter Activity:** No  
**Transfer Facility:** No  
**Onsite Burner Exemption:** No

Map Key	Number of Records	Direction	Distance (mi/ft)	Elev/Diff (ft)	Site	DB
Furnace Exemption:	No					
Underground Injection Activity:	No					
Commercial TSD:	No					
Used Oil Transporter:	No					
Used Oil Transfer Facility:	No					
Used Oil Processor:	No					
Used Oil Refiner:	No					
Used Oil Burner:	No					
Used Oil Market Burner:	No					
Used Oil Spec Marketer:	No					

#### Hazardous Waste Handler Details

**Sequence No:** 199010  
**Receive Date:** 19901024  
**Handler Name:** ZIPPY MART FL522  
**Source Type:** Notification  
**Federal Waste Generator Code:** 2  
**Generator Code Description:** Small Quantity Generator

#### Waste Code Details

**Hazardous Waste Code:** D001  
**Waste Code Description:** IGNITABLE WASTE  
  
**Hazardous Waste Code:** D018  
**Waste Code Description:** BENZENE

#### Hazardous Waste Handler Details

**Sequence No:** 201303  
**Receive Date:** 20130320  
**Handler Name:** ZIPPY MART FL522  
**Source Type:** Implementer  
**Federal Waste Generator Code:** N  
**Generator Code Description:** Not a Generator, Verified

#### Owner/Operator Details

<b>Owner/Operator Ind:</b> Current Owner	<b>Street No:</b>	
<b>Type:</b> Private	<b>Street 1:</b>	4900 SR 524
<b>Name:</b> TODD JENNEY	<b>Street 2:</b>	
<b>Date Became Current:</b> 19961018	<b>City:</b>	COCOA
<b>Date Ended Current:</b>	<b>State:</b>	FL
<b>Phone:</b>	<b>Country:</b>	US
<b>Source Type:</b> Implementer	<b>Zip Code:</b>	32926
<b>Owner/Operator Ind:</b> Current Owner	<b>Street No:</b>	
<b>Type:</b> Private	<b>Street 1:</b>	4900 SR 524
<b>Name:</b> JENNEY TODD	<b>Street 2:</b>	
<b>Date Became Current:</b> 19961018	<b>City:</b>	COCOA
<b>Date Ended Current:</b>	<b>State:</b>	FL
<b>Phone:</b>	<b>Country:</b>	US
<b>Source Type:</b> Notification	<b>Zip Code:</b>	32926
<b>Owner/Operator Ind:</b> Current Owner	<b>Street No:</b>	
<b>Type:</b> Private	<b>Street 1:</b>	4900 SR 524
<b>Name:</b> TODD JENNEY	<b>Street 2:</b>	
<b>Date Became Current:</b> 19961018	<b>City:</b>	COCOA
<b>Date Ended Current:</b>	<b>State:</b>	FL
<b>Phone:</b>	<b>Country:</b>	US
<b>Source Type:</b> Notification	<b>Zip Code:</b>	32926

Map Key	Number of Records	Direction	Distance (mi/ft)	Elev/Diff (ft)	Site	DB
---------	----------------------	-----------	---------------------	-------------------	------	----

#### Historical Handler Details

**Receive Dt:** 19901024  
**Generator Code Description:** Small Quantity Generator  
**Handler Name:** ZIPPY MART FL522

<u>13</u>	2 of 8	WSW	0.00 / 0.00	22.60 / -4	SUNSHINE FOOD MART #45 4900 HWY 524 COCOA FL 32922	UST
-----------	--------	-----	----------------	---------------	--	-----

<b>Facility ID:</b>	8501392	<b>County:</b>	BREVARD
<b>Facility Status:</b>	OPEN	<b>Lat/Long Method:</b>	GGPS
<b>Facility Type:</b>	A	<b>Lat DD:</b>	28
<b>Type Desc:</b>	Retail Station	<b>Lat MM:</b>	22
<b>Facility Phone:</b>	3216310245	<b>Lat SS:</b>	34
<b>Dep Co:</b>	C	<b>Long DD:</b>	80
<b>Owner ID:</b>	20445	<b>Long MM:</b>	48
<b>Owner Phone:</b>	3216310245	<b>Long SS:</b>	10
<b>Owner:</b>	SPACE COAST PETRO DISTRIBUTOR INC		
<b>Owner Address1:</b>	402 HIGH POINT DR		
<b>Owner Address2:</b>	ATTN: STORAGE TANK REGIS		
<b>Owner City:</b>	COCOA		
<b>Owner State:</b>	FL		
<b>Owner Zip 5:</b>	32926		
<b>Contact:</b>	JOE FIELDS		
<b>Source:</b>	Tank Facility - All Locations and Tank Information; Tank Facility - All Locations and Owner Information		
<b>Oculus Docs Inventory URL:</b>	<a href="https://eriservice7.ecologeris.com/ErisExt/flo/ocure.ashx?ID=8501392&amp;CAT=11">https://eriservice7.ecologeris.com/ErisExt/flo/ocure.ashx?ID=8501392&amp;CAT=11</a>		
<b>Information Portal Fac URL:</b>	<a href="http://prodenv.dep.state.fl.us/DepNexus/public/facilitysearch?pagination=true&amp;facility.id=8501392">http://prodenv.dep.state.fl.us/DepNexus/public/facilitysearch?pagination=true&amp;facility.id=8501392</a>		
<b>Information Portal Doc URL:</b>	<a href="http://prodenv.dep.state.fl.us/DepNexus/public/electronic-documents/8501392/facility!search">http://prodenv.dep.state.fl.us/DepNexus/public/electronic-documents/8501392/facility!search</a>		

#### Tank Information

<b>Tank ID:</b>	1	<b>Capacity:</b>	10000
<b>Tank Status:</b>	B - REMOVED FROM SITE	<b>Substance:</b>	B - Unleaded Gas
<b>Status Date:</b>	01-OCT-1999	<b>Placement:</b>	UNDERGROUND
<b>Installation Date:</b>	01-JUL-1980	<b>Tank Vessel Indic:</b>	TANK
<b>Tank Desc:</b>			

#### Tank Information

<b>Tank ID:</b>	4	<b>Capacity:</b>	12000
<b>Tank Status:</b>	U - IN SERVICE	<b>Substance:</b>	B - Unleaded Gas
<b>Status Date:</b>	01-OCT-1999	<b>Placement:</b>	UNDERGROUND
<b>Installation Date:</b>	01-OCT-1999	<b>Tank Vessel Indic:</b>	TANK
<b>Tank Desc:</b>	Double Walled		

#### Piping

<b>Pipe Description:</b>	N-Approved synthetic material
<b>Pipe Description:</b>	J-Pressurized piping system
<b>Pipe Description:</b>	K-Dispenser liners
<b>Pipe Description:</b>	M-Double wall - pipe jacket

#### Monitoring

<b>Monitoring Desc:</b>	H-Mechanical line leak detector
<b>Monitoring Desc:</b>	2-Visual inspect pipe sumps
<b>Monitoring Desc:</b>	F-Monitor dbl wall tank space



Map Key	Number of Records	Direction	Distance (mi/ft)	Elev/Diff (ft)	Site	DB
---------	-------------------	-----------	------------------	----------------	------	----

Monitoring Desc:	4-Visual inspect dispenser liners
------------------	-----------------------------------

Monitoring Desc:	K-Monitor dbl wall pipe space
------------------	-------------------------------

**Tank Construction**

Cons Code:	F
Cons Desc:	Fiberglass clad steel

Cons Code:	R
Cons Desc:	Double wall - tank jacket

Cons Code:	M
Cons Desc:	Spill containment bucket

Cons Code:	N
Cons Desc:	Flow shut-Off

**Tank Information**

Tank ID:	5	Capacity:	12000
Tank Status:	U - IN SERVICE	Substance:	D - Vehicular Diesel
Status Date:	01-OCT-1999	Placement:	UNDERGROUND
Installation Date:	01-OCT-1999	Tank Vessel Indic:	TANK
Tank Desc:	Double Walled		

**Piping**

Pipe Description:	M-Double wall - pipe jacket
-------------------	-----------------------------

Pipe Description:	K-Dispenser liners
-------------------	--------------------

Pipe Description:	N-Approved synthetic material
-------------------	-------------------------------

Pipe Description:	J-Pressurized piping system
-------------------	-----------------------------

**Monitoring**

Monitoring Desc:	F-Monitor dbl wall tank space
------------------	-------------------------------

Monitoring Desc:	H-Mechanical line leak detector
------------------	---------------------------------

Monitoring Desc:	2-Visual inspect pipe sumps
------------------	-----------------------------

Monitoring Desc:	4-Visual inspect dispenser liners
------------------	-----------------------------------

Monitoring Desc:	K-Monitor dbl wall pipe space
------------------	-------------------------------

**Tank Construction**

Cons Code:	M
Cons Desc:	Spill containment bucket

Cons Code:	F
Cons Desc:	Fiberglass clad steel

Cons Code:	R
Cons Desc:	Double wall - tank jacket

Cons Code:	N
Cons Desc:	Flow shut-Off

Map Key	Number of Records	Direction	Distance (mi/ft)	Elev/Diff (ft)	Site	DB
---------	----------------------	-----------	---------------------	-------------------	------	----

Cons Code:	L
Cons Desc:	Compartmented

Tank Information

Tank ID:	2	Capacity:	10000
Tank Status:	B - REMOVED FROM SITE	Substance:	B - Unleaded Gas
Status Date:	01-OCT-1999	Placement:	UNDERGROUND
Installation Date:	01-JUL-1980	Tank Vessel Indic:	TANK
Tank Desc:			

Tank Information

Tank ID:	3	Capacity:	10000
Tank Status:	B - REMOVED FROM SITE	Substance:	D - Vehicular Diesel
Status Date:	01-OCT-1999	Placement:	UNDERGROUND
Installation Date:	01-JUL-1980	Tank Vessel Indic:	TANK
Tank Desc:			

<a href="#">13</a>	3 of 8	WSW	0.00 / 0.00	22.60 / -4	SUNSHINE FOOD MART #45 4900 HWY 524 COCOA FL 32922	LST
--------------------	--------	-----	----------------	---------------	--	-----

Facility ID:	8501392	Score:	6
Facility Status:	OPEN	Score Effective Date:	06/03/2002
Facility Type:	A - Retail Station	Score when Ranked:	6
Feature:		Facility Name:	SUNSHINE FOOD MART #45
Method:	GGPS	Address1:	4900 HWY 524
Rank:	12937	Address2:	
Operator:	JOE FIELDS	City:	COCOA
Phone:	(321)631-0245	State:	FL
Name Changed:		Zip5:	32922
Address Changed:		Zip4:	
Prim Related Party:	20445	District:	CD
Primary RP Role:	ACCOUNT OWNER	County:	BREVARD
RP Begin Date:	02/18/1994	County No:	5
RP Name:	SPACE COAST PETRO DISTRIBUTOR INC	Datum:	0
RP Address1:	402 HIGH POINT DR	Lat DD:	28
RP Address2:	ATTN: STORAGE TANK REGIS	Lat MM:	22
RP City:	COCOA	Lat SS:	33.7051
RP State:	FL	Long DD:	80
RP Zip5:	32926	Long MM:	48
RP Zip4:		Long SS:	10.3556
Contact:	JOE FIELDS	Section:	
RP Phone:	(321)631-0245	Township:	
RP Phone Ext.:	142	Range:	
RP Bad Addr Ind:	No		
Facility ID (Map):	8501392		
Facility Type (Map):	Retail Station		
Facility Status (Map):	OPEN		
Facility Name (Map):	SUNSHINE FOOD MART #45		
Address (Map):	4900 HWY 524		
City (Map):	COCOA		
Zip5 (Map):	32922		
County (Map):	BREVARD		
Lat DD (Map):	28		
Lat MM (Map):	22		
Lat SS (Map):			
Long DD (Map):	80		
Long MM (Map):	48		
Long SS (Map):			
Datum (Map):	HARN		
Geometry (Map):			
Rel Feat (Map):	EXACT		
Collection (Map):	DPHO		
Collector (Map):	ULRICH_CA05		

Map Key	Number of Records	Direction	Distance (mi/ft)	Elev/Diff (ft)	Site	DB
---------	----------------------	-----------	---------------------	-------------------	------	----

<b>Collection Date (Map):</b>	6/16/2003					
<b>Document Link (Map):</b>	https://prodenv.dep.state.fl.us/DepNexus/public/electronic-documents/8501392/facility!search					
<b>Oculus Docs Inventory:</b>	https://erisservice7.ecologeris.com/ErisExt/flo/ocure.ashx?ID=8501392&CAT=11					
<b>Information Portal Fac URL:</b>	http://prodenv.dep.state.fl.us/DepNexus/public/facilitysearch?pagination=true&facility.id=8501392					
<b>Information Portal Doc URL:</b>	http://prodenv.dep.state.fl.us/DepNexus/public/electronic-documents/8501392/facility!search					
<b>Source:</b>	DEP; Storage Tanks & Contamination Monitoring, Discharge Info.; FDEP Open Data, Petroleum Contamination Monitoring (PCTS) Discharges (Map)					

#### Discharge Cleanup Summary

<b>Discharge Date:</b>	03/05/2020
<b>Cleanup Required:</b>	R - CLEANUP REQUIRED
<b>Discharge Cleanup Status:</b>	RA - RA ONGOING
<b>Discharge Cleanup Stat Date:</b>	12/08/2021
<b>Eligibility Indicator:</b>	I - INELIGIBLE
<b>Site Manager:</b>	DOUBIKIN_KL_1
<b>Site Manager End Date:</b>	
<b>Tank Office:</b>	PCLP5 - BREVARD COUNTY NATURAL RESOURCES MGMT OFFICE

#### Contaminated Media

<b>Contaminated Drinking Wells:</b>	
<b>Contaminated Mntring Wells:</b>	NO
<b>Contaminated Soil:</b>	YES
<b>Contaminated Surface Water:</b>	NO
<b>Contaminated Ground Water:</b>	NO
<b>Pollutant:</b>	B - Unleaded Gas
<b>Other Description:</b>	spill bucket replacement closure results
<b>Gallons Discharged:</b>	

#### Discharge Cleanup Summary

<b>Discharge Date:</b>	08/15/1990
<b>Cleanup Required:</b>	R - CLEANUP REQUIRED
<b>Discharge Cleanup Status:</b>	RA - RA ONGOING
<b>Discharge Cleanup Stat Date:</b>	04/19/1994
<b>Eligibility Indicator:</b>	E - ELIGIBLE
<b>Site Manager:</b>	KOLODNY_D
<b>Site Manager End Date:</b>	10/19/2018
<b>Tank Office:</b>	PCLP5 - BREVARD COUNTY NATURAL RESOURCES MGMT OFFICE

#### Contaminated Media

<b>Contaminated Drinking Wells:</b>	0
<b>Contaminated Mntring Wells:</b>	YES
<b>Contaminated Soil:</b>	YES
<b>Contaminated Surface Water:</b>	NO
<b>Contaminated Ground Water:</b>	YES
<b>Pollutant:</b>	B - Unleaded Gas
<b>Other Description:</b>	
<b>Gallons Discharged:</b>	

#### Petroleum Cleanup Program Eligibility

<b>Cleanup Program:</b>	P - PETROLEUM LIABILITY AND RESTORATION INSURANCE PROGRAM
<b>Eligibility Status:</b>	ELIGIBLE

#### Task Info

<b>SA Task ID:</b>	15824	<b>SR Soil Treatment:</b>	
<b>SA Cleanup Resp:</b>	RP - RESPONSIBLE PARTY	<b>SR Other Treatment:</b>	
<b>SA Actual Cost:</b>		<b>SR Alt Proc Rec:</b>	

Map Key	Number of Records	Direction	Distance (mi/ft)	Elev/Diff (ft)	Site	DB
SA Complete Date:	11-24-1992				RAP Task ID:	15825
SA Payment Date:					RAP Clean Resp ID:	RP - RESPONSIBLE PARTY
SR Task ID:					RAP Actual Cost:	
SR Cleanup Resp:	-				RAP Complete Date:	04-30-1993
SR Actual Cost:					RAP Payment Date:	
SR Complete Date:					RAP Last Ord Appr:	4/30/1993
SR Payment Date:					RA Task ID:	15826
SR Oral Date:					RA Cleanup Resp:	RP - RESPONSIBLE PARTY
SR Written Date:					RA Yrs to Complete:	
SR Soil Removal:					RA Actual Cost:	
SR Free Prod Rmvl:					Tank Office:	PCLP5 - Brevard County
SR Soil Ton Remove:						
SR Fund Elig Type:	-					
SA Fund Elig Type:	-					
RAP Fund Elig Type:	-					
RA Fund Elig Type:	-					
SR Alternate Procedure Status:						
SR Alt Procedure Status Dt:						
SR Alt Procedure Comment:						
SRC Action Type:	-					
SRC Submit Date:						
SRC Review Date:						
SRC Complete Status:	-					
SRC Comp Status Dt:						
SRC Issue Date:						
SRC Comments:						

**Petroleum Cleanup Funding Cap Encumbrance to Date**

FCFS:	\$21,176.00
LPSPASM:	\$0.00
SPASM:	\$0.00
NPDES:	\$0.00
Utility 1 Time Payments:	\$0.00
All Wo Ta Co Pos Encumbered:	\$27,815.09
Wo Ta Co Pos Exclu from Cap:	\$0.00
Ttl Amnt Encumbered to Date:	\$48,991.09
Ttl Amnt Encumbered Towar:	\$48,991.09

**Petroleum Cleanup PCT Facility Score**

Related Party ID:	20445
RP Contact:	JOE FIELDS
Facility Cleanup Status:	ONGO - ONGOING
Bad Address Indicator:	N

**Contract**

Contractor:	GHD SERVICES, INC.
Score:	6
Facility Name:	SUNSHINE FOOD MART #45
Address:	4900 HWY 524
City:	COCOA
ZIP:	32922
District:	CD
County ID:	5
County:	BREVARD

**Discharge Info (Map)**

Discharge:	6457	Eligibility:	ELIGIBLE
Discharge 1:	15-Aug-1990	Eligibility 1:	PLIRP
Discharge 2:	6	Report Pha:	RA
Discharge 3:	RA	Report Sub:	NAM



Map Key	Number of Records	Direction	Distance (mi/ft)	Elev/Diff (ft)	Site	DB
General CI: Disch Clea: Tank Offic:	WORK UNDERWAY 19-Apr-1994				Report S 1: Staff Assi: BREVARD COUNTY NATURAL RESOURCES MGMT OFFICE	15-Mar-2022

#### Discharge Info (Map)

Discharge:	62431	Eligibility:	INELIGIBLE
Discharge 1:	05-Mar-2020	Eligibility 1:	
Discharge 2:	0	Report Pha:	RA
Discharge 3:	RA	Report Sub:	NAM
General CI:	WORK UNDERWAY	Report S 1:	29-Jan-2024
Disch Clea:	08-Dec-2021	Staff Assi:	DOUBIKIN_KL_1
Tank Offic:	BREVARD COUNTY NATURAL RESOURCES MGMT OFFICE		

#### Open Discharges

Program:	
Eligibility:	
Elig Letter Sent:	
Discharge Date:	03/05/2020
Score:	
Facility:	SUNSHINE FOOD MART #45
Address:	4900 HWY 524
City:	COCOA
State:	FL
Zip:	32922
County ID:	5
County:	BREVARD

#### Open Discharges

Program:	PLIRP
Eligibility:	ELIGIBLE
Elig Letter Sent:	12/14/1992
Discharge Date:	08/15/1990
Score:	6
Facility:	SUNSHINE FOOD MART #45
Address:	4900 HWY 524
City:	COCOA
State:	FL
Zip:	32922
County ID:	5
County:	BREVARD

#### AST UST Discharges

Dep Co:	C	Long MM:	48
CU Req:	R	Long SS:	10
Score:	00006	Stat Desc:	RA ONGOING
Descrip:	CLEANUP REQUIRED	Fac Name:	SUNSHINE FOOD MART #45
Discharge Date:	15-AUG-90	Fac Type:	A
Score Date:	09-DEC-2008	Type Desc:	Retail Station
Stat Date:	19-APR-1994	Fac Addr:	4900 HWY 524
LL Meth:	GGPS	Fac City:	COCOA
Lat DD:	28	Fac Zip:	32922
Lat MM:	22	County:	5
Lat SS:	34	Fac State:	OPEN
Long DD:	80	Fac Phone:	3216310245
Prg Desc:	PETROLEUM LIABILITY AND RESTORATION INSURANCE PROGRAM		

#### AST UST Discharges

Dep Co:	C	Long MM:	48
---------	---	----------	----

Map Key	Number of Records	Direction	Distance (mi/ft)	Elev/Diff (ft)	Site	DB
<b>CU Req:</b>	R				<b>Long SS:</b>	10
<b>Score:</b>					<b>Stat Desc:</b>	RA ONGOING
<b>Descrip:</b>	CLEANUP REQUIRED				<b>Fac Name:</b>	SUNSHINE FOOD MART #45
<b>Discharge Date:</b>	05-MAR-20				<b>Fac Type:</b>	A
<b>Score Date:</b>					<b>Type Desc:</b>	Retail Station
<b>Stat Date:</b>	08-DEC-2021				<b>Fac Addr:</b>	4900 HWY 524
<b>LL Meth:</b>	GGPS				<b>Fac City:</b>	COCOA
<b>Lat DD:</b>	28				<b>Fac Zip:</b>	32922
<b>Lat MM:</b>	22				<b>County:</b>	5
<b>Lat SS:</b>	34				<b>Fac State:</b>	OPEN
<b>Long DD:</b>	80				<b>Fac Phone:</b>	3216310245
<b>Prg Desc:</b>						

#### Eligible Discharges

**Program:** PLIRP  
**Current Status:** WAITING  
**Discharge Date:** 08/15/1990  
**Score:** 6  
**Facility:** SUNSHINE FOOD MART #45  
**Address:** 4900 HWY 524  
**City:** COCOA  
**Zip:** 32922  
**County:** BREVARD  
**Owner:** SPACE COAST PETRO DISTRIBUTOR INC  
**Owner Address:** 402 HIGH POINT DR  
**Owner City:** COCOA  
**Owner State:** FL  
**Owner Zip:** 32926  
**Owner Phone:** (321)631-0245  
**Owner Email:** AMY@SOUTHEAST-PETRO.COM

#### Ineligible Discharges

**Discharge Date:** 03/05/2020  
**Score:**  
**Current Status:** ACTIVE  
**Facility:** SUNSHINE FOOD MART #45  
**Address:** 4900 HWY 524  
**City:** COCOA  
**Zip:** 32922  
**County:** BREVARD  
**Owner:** SPACE COAST PETRO DISTRIBUTOR INC  
**Owner Address:** 402 HIGH POINT DR  
**Owner City:** COCOA  
**Owner State:** FL  
**Owner Zip:** 32926  
**Owner Phone:** (321)631-0245  
**Owner Email:** AMY@SOUTHEAST-PETRO.COM

<u>13</u>	4 of 8	WSW	0.00 / 0.00	22.60 / -4	ZIPPY MART FL522 4900 SR 524 COCOA FL 32926	FINDS/FRS
-----------	--------	-----	----------------	---------------	---	-----------

**Registry ID:** 110006153688  
**FIPS Code:** 12009  
**HUC Code:** 03080101  
**Site Type Name:** STATIONARY  
**Location Description:**  
**Supplemental Location:**  
**Create Date:** 01-MAR-00  
**Update Date:** 08-AUG-10  
**Interest Types:** STATE MASTER, UNSPECIFIED UNIVERSE \*\*Note: Many records provided by the department have a truncated [Interest Types] field.  
**SIC Codes:**  
**SIC Code Descriptions:**

Map Key	Number of Records	Direction	Distance (mi/ft)	Elev/Diff (ft)	Site	DB
<b>NAICS Codes:</b> <b>NAICS Code Descriptions:</b> <b>Conveyor:</b> FRS-GEOCODE <b>Federal Facility Code:</b> <b>Federal Agency Name:</b> <b>Tribal Land Code:</b> <b>Tribal Land Name:</b> <b>Congressional Dist No:</b> 24 <b>Census Block Code:</b> 120090621035020 <b>EPA Region Code:</b> 04 <b>County Name:</b> BREVARD <b>US/Mexico Border Ind:</b> <b>Latitude:</b> 28.37555 <b>Longitude:</b> -80.8028 <b>Reference Point:</b> CENTER OF A FACILITY OR STATION <b>Coord Collection Method:</b> ADDRESS MATCHING-HOUSE NUMBER <b>Accuracy Value:</b> 30 <b>Datum:</b> NAD83 <b>Source:</b> <b>Facility Detail Rprt URL:</b> https://ofmpub.epa.gov/frs_public2/fii_query_detail.disp_program_facility?p_registry_id=110006153688 <b>Data Source:</b> Facility Registry Service - Single File <b>Program Acronyms:</b>  FDM:61760, RCRAINFO:FLD984176172						

<a href="#">13</a>	5 of 8	WSW	0.00 / 0.00	22.60 / -4	SR 524 GAS STATION 4900 SR 524 COCOA FL 32926	<a href="#">FINDS/FRS</a>
<b>Registry ID:</b> 110070064591 <b>FIPS Code:</b> FL009 <b>HUC Code:</b> 03080101 <b>Site Type Name:</b> STATIONARY <b>Location Description:</b> <b>Supplemental Location:</b> <b>Create Date:</b> 02-JUN-17 <b>Update Date:</b> <b>Interest Types:</b> ICIS-NPDES NON-MAJOR, STORM WATER CONSTRUCTION **Note: Many records provided by the department have a truncated [Interest Types] field.  <b>SIC Codes:</b> <b>SIC Code Descriptions:</b> <b>NAICS Codes:</b> <b>NAICS Code Descriptions:</b> <b>Conveyor:</b> FRS-GEOCODE <b>Federal Facility Code:</b> <b>Federal Agency Name:</b> <b>Tribal Land Code:</b> <b>Tribal Land Name:</b> <b>Congressional Dist No:</b> 24 <b>Census Block Code:</b> 120090621035020 <b>EPA Region Code:</b> 04 <b>County Name:</b> BREVARD <b>US/Mexico Border Ind:</b> <b>Latitude:</b> 28.37555 <b>Longitude:</b> -80.8028 <b>Reference Point:</b> CENTER OF A FACILITY OR STATION <b>Coord Collection Method:</b> ADDRESS MATCHING-HOUSE NUMBER <b>Accuracy Value:</b> 30 <b>Datum:</b> NAD83 <b>Source:</b> <b>Facility Detail Rprt URL:</b> https://ofmpub.epa.gov/frs_public2/fii_query_detail.disp_program_facility?p_registry_id=110070064591 <b>Data Source:</b> Facility Registry Service - Single File <b>Program Acronyms:</b>  NPDES:FLR20BH99						

Map Key	Number of Records	Direction	Distance (mi/ft)	Elev/Diff (ft)	Site	DB
<a href="#">13</a>	6 of 8	WSW	0.00 / 0.00	22.60 / -4	SUNSHINE FOOD MART #45 4900 SR 524 COCOA FL 32926	WELL SURVEILLANCE
<div> <div> Facility ID: 8501392  Project ID: SUPER  Req No:  Loc ID: 176931  GPS ID: 176931  Type: PETROLEUM  Insp CHD: BREVARD  HAE: 10.96  Loc Method: DGPS - Differentially Corrected GPS  Insp F Name: WS  Insp L Name: JENKINS  Comment: NEW TANKS IN 99 OLD TANKS GONE </div> <div> County: BREVARD  Longitude: -80.802843  Latitude: 28.376021  GPS Date: 5/13/2002 0:00:00  Datum: WS1984  Software:  Streetside:  Agency: </div> </div>						

<a href="#">13</a>	7 of 8	WSW	0.00 / 0.00	22.60 / -4	SUNSHINE FOOD MART #45 4900 HWY 524 COCOA FL 32922	DWM CONTAM
<div> <div> Facility ID: 8501392  Site ID: 8501392  Program Area:  Facility Type:  Fac Type:  County ID: 5  Ftc1 Fac Type ID: A  Stcm Facility Type: A  District: CD  Site Status:  Section:  Township:  County: Brevard  Range:  Rank:  Operator:  Name Changed:  Addr Changed:  Facility Name:  Description: SUNSHINE FOOD MART #45 Retail Station </div> <div> Contact:  Phone:  Method:  Datum:  Related Party ID:  Primary RP Role:  RP Begin Date:  RP Address1:  RP Address2:  RP City:  RP State:  RP Zip5:  RP Zip4:  RP Phone:  RP Extension:  RP Bad Addr Ind:  RP Name: </div> </div>						

#### Program Details

Facility Status:		Staff Assigned:	
Offsite Contam:		Priority:	
Priority Score:	6	Score Effective Dt:	
Project Coordinato:		Score When Ranked:	
Program Eligible:		District:	
Ineligible:		Datum:	0
Program Area:	PETROLEUM	Method:	GGPS
Site Manager:	DOUBIKIN_KL_1	Lat DD:	28
Discharge Date:	3/5/2020	Lat MM:	22
Discharge Eligibil:	I	Lat SS:	34
Eligibility Progm:		Long DD:	80
Cleanup Status:	OPEN-STCM	Long MM:	48
Closure Type:		Long SS:	10
Closure Date:			

#### Program Details

Facility Status:	Staff Assigned:
Offsite Contam:	Priority:



Map Key	Number of Records	Direction	Distance (mi/ft)	Elev/Diff (ft)	Site	DB
Priority Score:	6				Score Effective Dt:	
Project Coordinato:					Score When Ranked:	
Program Eligible:					District:	
Ineligible:					Datum:	0
Program Area:	PETROLEUM				Method:	GGPS
Site Manager:					Lat DD:	28
Discharge Date:	8/15/1990				Lat MM:	22
Discharge Eligibil:	E				Lat SS:	34
Eligibility Progrm:	PLIRP				Long DD:	80
Cleanup Status:	ON HOLD-STCM				Long MM:	48
Closure Type:					Long SS:	10
Closure Date:						

<a href="#">13</a>	8 of 8	WSW	0.00 / 0.00	22.60 / -4	SUNSHINE FOOD MART #45 4900 HWY 524 COCOA FL 32922	STCS
Facility ID:	8501392				Clnup Cd (OD):	ONGO
Type:	A - Retail Station				Fac Clnup Stat (OD):	ONGOING
Status:	Open				Clnup Dt (OD):	2000/10/10
Status (OD):	REVIEWED				Status (Map):	REVIEWED
Fac Stat (OD):	OPEN				Contam (Map):	YES
Fac Code (OD):	A				Fac Type (Map):	Retail Station
Fac Type (OD):	Retail Station				Fac Stat (Map):	OPEN
Fac Name (OD):	SUNSHINE FOOD MART #45					
Address (OD):	4900 HWY 524					
City (OD):	COCOA					
County (OD):	BREVARD					
Zip5 (OD):	32922					
Name (Map):	SUNSHINE FOOD MART #45					
Address (Map):	4900 HWY 524					
City (Map):	COCOA					
County (Map):	5					
Zip4 (Map):	0					
Zip5 (Map):	32922					
Address Line 1:	4900 Hwy 524					
Address Line 2:						
City:	Cocoa					
County:	BREVARD					
State:	FL					
Zip:	32922					
Report Source:	FDEP Geospatial Open Data - Registered Tanks from Storage Tank Contamination Monitoring (STCM)(OD); FDEP Geospatial Open Data - Storage Tank Contamination Monitoring (STCM)(Map); Storage Tank Contaminated Facility Name and Address Search					

#### FDEP Storage Tank Monitoring Open Data Details

Object ID:	650	Map Src:	1994 doqs
X:	-80.8028765555572	Map Scale:	4006
Y:	28.3760291944472	Elevation:	
Regulated:	YES	El Datum:	
Col Meth:	DPHO	El Resolut:	
Col Name:	ULRICH_CA05	El Units:	
Col Date:	16-Jun-2003	ALB East:	712689.14
Col Prog:	TANKS-PETROLEUM CONTAMINATION	ALB North:	489609.86
Ver Meth:	DPHO	Loc ID:	12761
Ver Name:	ULRICH_CA05	Lat DD:	28
Ver Prog:	TANKS-PETROLEUM CONTAMINATION	Lat MM:	22
Ver Date:	16-Jun-2003	Lat SS:	
OOIC:	FACILITY	Long DD:	80
Rel Feat:	EXACT	Long MM:	48
Datum:	HARN	Long SS:	
Coord Acc:	4		
Col Aff:	CONTRACTOR		
Ver Aff:	CONTRACTOR		
Direct:			
Documents:	<a href="https://prodenv.dep.state.fl.us/DepNexus/public/electronic-documents/8501392/gis-facility!search">https://prodenv.dep.state.fl.us/DepNexus/public/electronic-documents/8501392/gis-facility!search</a>		

Map Key	Number of Records	Direction	Distance (mi/ft)	Elev/Diff (ft)	Site	DB
---------	----------------------	-----------	---------------------	-------------------	------	----

#### FDEP Open Data - Storage Tank Contamination Monitoring (STCM)

<b>Loc ID:</b>	12761	<b>Rel Feat:</b>	EXACT
<b>Site Type:</b>	Retail Station	<b>El Datum:</b>	
<b>Contam Ind:</b>		<b>El Resolut:</b>	
<b>Phone:</b>	3216310245	<b>El Units:</b>	
<b>Operator:</b>	JOE FIELDS	<b>Map Src:</b>	1994 doqs
<b>Next action:</b>	PLACARD 12-JUN-2023	<b>Map Scale:</b>	4006
<b>Fin Respon:</b>		<b>Coord Acc:</b>	4
<b>Office:</b>	CD	<b>Alb East:</b>	712689.14
<b>OOIC:</b>	FACILITY	<b>Alb North:</b>	489609.86
<b>Col Meth:</b>	DPHO	<b>Datum:</b>	HARN
<b>Col Name:</b>	ULRICH_CA05	<b>Elevation:</b>	
<b>Col Date:</b>	6/16/2003	<b>Lat DD:</b>	28
<b>Col Prog:</b>	TANKS-PETROLEUM CONTAMINATION	<b>Lat MM:</b>	22
<b>Ver Meth:</b>	DPHO	<b>Lat SS:</b>	
<b>Ver Name:</b>	ULRICH_CA05	<b>Long DD:</b>	80
<b>Ver Prog:</b>	TANKS-PETROLEUM CONTAMINATION	<b>Long MM:</b>	48
<b>Ver Date:</b>	6/16/2003	<b>Long SS:</b>	
<b>Object ID:</b>	12761		
<b>Col Aff:</b>	CONTRACTOR		
<b>Ver Aff:</b>	CONTRACTOR		
<b>Documents:</b>	<a href="https://prodenv.dep.state.fl.us/DepNexus/public/electronic-documents/8501392/gis-facility!search">https://prodenv.dep.state.fl.us/DepNexus/public/electronic-documents/8501392/gis-facility!search</a>		

#### Storage Tank Contaminated Facility Name & Address Search Details

<b>Name:</b>	Sunshine Food Mart #45
	4900 Hwy 524
	Cocoa, FL 32922
<b>LL Method:</b>	DPHO - Geodetic Quality Global Positioning System (GPS)
<b>Account Owner:</b>	Space Coast Petro Distributor Inc
<b>Contact:</b>	Joe Fields
<b>Phone:</b>	321-631-0245
<b>District:</b>	CD
<b>County 1:</b>	05 - Brevard
<b>Latitude:</b>	28:22:33.7051
<b>Longitude:</b>	80:48:10.3556

#### FDEP - Registered Tanks from Storage Tank Contamination Monitoring (STCM) Details

<b>Tank No:</b>	1
<b>Size:</b>	10000
<b>Content:</b>	Unleaded Gas
<b>Installed:</b>	07/01/1980
<b>Placement:</b>	UNDER
<b>Status:</b>	Removed from Site
<b>Construction:</b>	
<b>Piping:</b>	
<b>Monitoring:</b>	

#### FDEP - Registered Tanks from Storage Tank Contamination Monitoring (STCM) Details

<b>Tank No:</b>	5
<b>Size:</b>	12000
<b>Content:</b>	Vehicular Diesel
<b>Installed:</b>	10/01/1999
<b>Placement:</b>	UNDER
<b>Status:</b>	In Service
<b>Construction:</b>	F - Fiberglass Clad Steel
	L - Compartmented
	M - Spill Containment Bucket
	N - Flow Shut-Off
	R - Double Wall - Tank Jacket

Map Key	Number of Records	Direction	Distance (mi/ft)	Elev/Diff (ft)	Site	DB
---------	----------------------	-----------	---------------------	-------------------	------	----

Piping:		J - Pressurized Piping System				
		K - Dispenser Liners				
		M - Double Wall - Pipe Jacket				
		N - Approved Synthetic Material				
Monitoring:		2 - Visual Inspect Pipe Sumps				
		4 - Visual Inspect Dispenser Liners				
		F - Monitor Dbl Wall Tank Space				
		H - Mechanical Line Leak Detector				
		K - Monitor Dbl Wall Pipe Space				

**FDEP - Registered Tanks from Storage Tank Contamination Monitoring (STCM) Details**

Tank No:	3
Size:	10000
Content:	Vehicular Diesel
Installed:	07/01/1980
Placement:	UNDER
Status:	Removed from Site
Construction:	
Piping:	
Monitoring:	

**FDEP - Registered Tanks from Storage Tank Contamination Monitoring (STCM) Details**

Tank No:	4
Size:	12000
Content:	Unleaded Gas
Installed:	10/01/1999
Placement:	UNDER
Status:	In Service
Construction:	F - Fiberglass Clad Steel
	M - Spill Containment Bucket
	N - Flow Shut-Off
	R - Double Wall - Tank Jacket
Piping:	J - Pressurized Piping System
	K - Dispenser Liners
	M - Double Wall - Pipe Jacket
	N - Approved Synthetic Material
Monitoring:	2 - Visual Inspect Pipe Sumps
	4 - Visual Inspect Dispenser Liners
	F - Monitor Dbl Wall Tank Space
	H - Mechanical Line Leak Detector
	K - Monitor Dbl Wall Pipe Space

**FDEP - Registered Tanks from Storage Tank Contamination Monitoring (STCM) Details**

Tank No:	2
Size:	10000
Content:	Unleaded Gas
Installed:	07/01/1980
Placement:	UNDER
Status:	Removed from Site
Construction:	
Piping:	
Monitoring:	

<a href="#">14</a>	1 of 1	WSW	0.00 / 0.00	21.44 / -5	PILOT TRAVEL CENTER - SEC SR 524 & I-95, COCOA UNKNOWN COCOA FL 32926	FINDS/FRS
--------------------	--------	-----	----------------	---------------	--	-----------

Registry ID:	110070045562
FIPS Code:	FL009
HUC Code:	03080101
Site Type Name:	STATIONARY

Map Key	Number of Records	Direction	Distance (mi/ft)	Elev/Diff (ft)	Site	DB
<b>Location Description:</b> <b>Supplemental Location:</b> <b>Create Date:</b> 11-APR-17 <b>Update Date:</b> <b>Interest Types:</b> ICIS-NPDES NON-MAJOR, STORM WATER CONSTRUCTION **Note: Many records provided by the department have a truncated [Interest Types] field. <b>SIC Codes:</b> <b>SIC Code Descriptions:</b> <b>NAICS Codes:</b> <b>NAICS Code Descriptions:</b> <b>Conveyor:</b> ICIS <b>Federal Facility Code:</b> <b>Federal Agency Name:</b> <b>Tribal Land Code:</b> <b>Tribal Land Name:</b> <b>Congressional Dist No:</b> 24 <b>Census Block Code:</b> 120090625001000 <b>EPA Region Code:</b> 04 <b>County Name:</b> BREVARD <b>US/Mexico Border Ind:</b> <b>Latitude:</b> 28.374767 <b>Longitude:</b> -80.802419 <b>Reference Point:</b> <b>Coord Collection Method:</b> <b>Accuracy Value:</b> <b>Datum:</b> NAD83 <b>Source:</b> <b>Facility Detail Rprt URL:</b> https://ofmpub.epa.gov/frs_public2/fii_query_detail.disp_program_facility?p_registry_id=110070045562 <b>Data Source:</b> Facility Registry Service - Single File <b>Program Acronyms:</b>  NPDES:FLR10QR95						

<a href="#">15</a>	1 of 1	ENE	0.00 / 0.00	30.74 / 4	COCOA COMMONS VETERINARY CLINI SR 524 COCOA BEACH FL 32931	<a href="#">FINDS/FRS</a>
<b>Registry ID:</b> 110024570640 <b>FIPS Code:</b> 12009 <b>HUC Code:</b> 03080101 <b>Site Type Name:</b> STATIONARY <b>Location Description:</b> <b>Supplemental Location:</b> <b>Create Date:</b> 29-APR-06 <b>Update Date:</b> 05-MAR-13 <b>Interest Types:</b> ICIS-NPDES NON-MAJOR, STATE MASTER, STORM WATER CONSTRUCTION **Note: Many records provided by the department have a truncated [Interest Types] field. <b>SIC Codes:</b> <b>SIC Code Descriptions:</b> <b>NAICS Codes:</b> <b>NAICS Code Descriptions:</b> <b>Conveyor:</b> FDM <b>Federal Facility Code:</b> <b>Federal Agency Name:</b> <b>Tribal Land Code:</b> <b>Tribal Land Name:</b> <b>Congressional Dist No:</b> 24 <b>Census Block Code:</b> 120090624001001 <b>EPA Region Code:</b> 04 <b>County Name:</b> BREVARD <b>US/Mexico Border Ind:</b> <b>Latitude:</b> 28.396111 <b>Longitude:</b> -80.768889 <b>Reference Point:</b> FACILITY CENTROID <b>Coord Collection Method:</b> UNKNOWN						



Map Key	Number of Records	Direction	Distance (mi/ft)	Elev/Diff (ft)	Site	DB
Accuracy Value:		1000				
Datum:		NAD83				
Source:						
Facility Detail Rprt URL:		https://ofmpub.epa.gov/frs_public2/fii_query_detail.disp_program_facility?p_registry_id=110024570640				
Data Source:		Facility Registry Service - Single File				
Program Acronyms:						
FDM:70013, NPDES:FLR10CI02						

<a href="#">16</a>	1 of 2	ENE	0.00 / 0.00	30.72 / 4	PINCH A PENNY #199 2311 STATE ROAD 524 STE #C- 114 COCOA FL 32926	FINDS/FRS
Registry ID:	110038272883					
FIPS Code:						
HUC Code:	03080101					
Site Type Name:	STATIONARY					
Location Description:						
Supplemental Location:						
Create Date:	23-APR-09					
Update Date:	25-AUG-16					
Interest Types:	PESTICIDE PRODUCER **Note: Many records provided by the department have a truncated [Interest Types] field.					
SIC Codes:						
SIC Code Descriptions:						
NAICS Codes:						
NAICS Code Descriptions:						
Conveyor:	FRS-GEOCODE					
Federal Facility Code:						
Federal Agency Name:						
Tribal Land Code:						
Tribal Land Name:						
Congressional Dist No:	24					
Census Block Code:	120090621033000					
EPA Region Code:	04					
County Name:	BREVARD					
US/Mexico Border Ind:						
Latitude:	28.396872					
Longitude:	-80.76597					
Reference Point:	ENTRANCE POINT OF A FACILITY OR STATION					
Coord Collection Method:	ADDRESS MATCHING-HOUSE NUMBER					
Accuracy Value:	50					
Datum:	NAD83					
Source:						
Facility Detail Rprt URL:	<a href="https://ofmpub.epa.gov/frs_public2/fii_query_detail.disp_program_facility?p_registry_id=110038272883">https://ofmpub.epa.gov/frs_public2/fii_query_detail.disp_program_facility?p_registry_id=110038272883</a>					
Data Source:	Facility Registry Service - Single File					
Program Acronyms:						
SSTS:037826FL236						

<a href="#">16</a>	2 of 2	ENE	0.00 / 0.00	30.72 / 4	PINCH A PENNY #199 2311 STATE ROAD 524 STE #C-114 - COCOA FL 32926	SSTS
<b>EPA Region:</b>		4				
<b>Establishment No:</b>		37826-FL-236				
<b>Est Create Update Date:</b>						
<b>Est Site County:</b>		Brevard				
<b>Est Site Country:</b>		USA				
<b>Est Mailing Address:</b>		PO BOX 6025				
<b>Est Mailing Address Line 2:</b>		-				
<b>Est Mail City:</b>		CLEARWATER				

Map Key	Number of Records	Direction	Distance (mi/ft)	Elev/Diff (ft)	Site	DB
Est Mail State:		FL				
Est Mail Zip:		33758				
Est Mail Country:		USA				
<u>Details</u>						
Company Name:		PINCH A PENNY, INC.				
Company HQ Addr 1:		6385 150TH AVE NORTH				
Company HQ Addr 2:		-				
Company HQ City:		CLEARWATER				
Company HQ State:		FL				
Company HQ Zip:		33760				
Company HQ Country:		USA				
Co HQ Mailing Addr 1:		PO BOX 6025				
Co HQ Mailing Addr 2:		-				
Co HQ City:		CLEARWATER				
Co HQ State:		FL				
Co HQ Zip:		33758				
Co HQ Country:		USA				
<a href="#">17</a>	1 of 1	ENE	0.00 / 0.00	29.36 / 3	INTEGRA PRESERVE TRAILS SR524 COCOA FL 32922	FINDS/FRS
Registry ID:		110070627457				
FIPS Code:		12009				
HUC Code:		03080101				
Site Type Name:		STATIONARY				
Location Description:						
Supplemental Location:						
Create Date:		01-NOV-19				
Update Date:						
Interest Types:		ICIS-NPDES NON-MAJOR, STORM WATER CONSTRUCTION **Note: Many records provided by the department have a truncated [Interest Types] field.				
SIC Codes:						
SIC Code Descriptions:						
NAICS Codes:						
NAICS Code Descriptions:						
Conveyor:		ICIS				
Federal Facility Code:						
Federal Agency Name:						
Tribal Land Code:						
Tribal Land Name:						
Congressional Dist No:		24				
Census Block Code:		120090624001001				
EPA Region Code:		04				
County Name:		BREVARD COUNTY				
US/Mexico Border Ind:						
Latitude:		28.39684				
Longitude:		-80.76702				
Reference Point:						
Coord Collection Method:						
Accuracy Value:		50				
Datum:		NAD83				
Source:						
Facility Detail Rprt URL:		https://ofmpub.epa.gov/frs_public2/fii_query_detail.disp_program_facility?p_registry_id=110070627457				
Data Source:		Facility Registry Service - Single File				
Program Acronyms:						
NPDES:FLR20DE99						
<a href="#">18</a>	1 of 10	WSW	0.00 / 0.00	20.20 / -6	ATLANTIC TRUCK LINES 04-1I- 3266 I-95 & SR 524	LST

Map Key	Number of Records	Direction	Distance (mi/ft)	Elev/Diff (ft)	Site	DB
---------	----------------------	-----------	---------------------	-------------------	------	----

**COCOA FL 32926**

<b>Facility ID:</b>	9807344	<b>Score:</b>	5
<b>Facility Status:</b>	CLOSED	<b>Score Effective Date:</b>	12/16/2005
<b>Facility Type:</b>	Q - Emergency Response Spill Site	<b>Score when Ranked:</b>	
<b>Feature:</b>		<b>Facility Name:</b>	ATLANTIC TRUCK LINES 04-11-3266
<b>Method:</b>		<b>Address1:</b>	I-95 & SR 524
<b>Rank:</b>		<b>Address2:</b>	
<b>Operator:</b>		<b>City:</b>	COCOA
<b>Phone:</b>		<b>State:</b>	FL
<b>Name Changed:</b>		<b>Zip5:</b>	32926
<b>Address Changed:</b>		<b>Zip4:</b>	
<b>Prim Related Party:</b>	58177	<b>District:</b>	CD
<b>Primary RP Role:</b>	CU RESPONSIBLE PARTY	<b>County:</b>	BREVARD
<b>RP Begin Date:</b>	05/25/2005	<b>County No:</b>	5
<b>RP Name:</b>	ATLANTIC TRUCKING LINES	<b>Datum:</b>	
<b>RP Address1:</b>	3636 PHOENIX AVE	<b>Lat DD:</b>	28
<b>RP Address2:</b>		<b>Lat MM:</b>	22
<b>RP City:</b>	JACKSONVILLE	<b>Lat SS:</b>	27.91
<b>RP State:</b>	FL	<b>Long DD:</b>	80
<b>RP Zip5:</b>	32206	<b>Long MM:</b>	48
<b>RP Zip4:</b>		<b>Long SS:</b>	15.47
<b>Contact:</b>	BRUCE JAMESON	<b>Section:</b>	26
<b>RP Phone:</b>	(800)577-4723	<b>Township:</b>	24S
<b>RP Phone Ext.:</b>		<b>Range:</b>	35E
<b>RP Bad Addr Ind:</b>	No		
<b>Facility ID (Map):</b>	9807344		
<b>Facility Type (Map):</b>	Emergency Response Spill Site		
<b>Facility Status (Map):</b>	CLOSED		
<b>Facility Name (Map):</b>	ATLANTIC TRUCK LINES 04-11-3266		
<b>Address (Map):</b>	I-95 & SR 524		
<b>City (Map):</b>	COCOA		
<b>Zip5 (Map):</b>	32926		
<b>County (Map):</b>	BREVARD		
<b>Lat DD (Map):</b>	28		
<b>Lat MM (Map):</b>	22		
<b>Lat SS (Map):</b>			
<b>Long DD (Map):</b>	80		
<b>Long MM (Map):</b>	48		
<b>Long SS (Map):</b>			
<b>Datum (Map):</b>	HARN		
<b>Geometry (Map):</b>			
<b>Rel Feat (Map):</b>	APPRX		
<b>Collection (Map):</b>	DPHO		
<b>Collector (Map):</b>	WOEBER_A		
<b>Collection Date (Map):</b>	10/27/2005		
<b>Document Link (Map):</b>	<a href="https://prodenv.dep.state.fl.us/DepNexus/public/electronic-documents/9807344/facility!search">https://prodenv.dep.state.fl.us/DepNexus/public/electronic-documents/9807344/facility!search</a>		
<b>Oculus Docs Inventory:</b>	<a href="https://erisservice7.ecologeris.com/ErisExt/flo/ocure.ashx?ID=9807344&amp;CAT=11">https://erisservice7.ecologeris.com/ErisExt/flo/ocure.ashx?ID=9807344&amp;CAT=11</a>		
<b>Information Portal Fac URL:</b>	<a href="http://prodenv.dep.state.fl.us/DepNexus/public/facilitysearch?pagination=true&amp;facility.id=9807344">http://prodenv.dep.state.fl.us/DepNexus/public/facilitysearch?pagination=true&amp;facility.id=9807344</a>		
<b>Information Portal Doc URL:</b>	<a href="http://prodenv.dep.state.fl.us/DepNexus/public/electronic-documents/9807344/facility!search">http://prodenv.dep.state.fl.us/DepNexus/public/electronic-documents/9807344/facility!search</a>		
<b>Source:</b>	DEP; Storage Tanks & Contamination Monitoring, Discharge Info.; FDEP Open Data, Petroleum Contamination Monitoring (PCTS) Discharges (Map)		

**Discharge Cleanup Summary**

<b>Discharge Date:</b>	10/28/2004
<b>Cleanup Required:</b>	N - NO CLEANUP REQUIRED
<b>Discharge Cleanup Status:</b>	NREQ - CLEANUP NOT REQUIRED
<b>Discharge Cleanup Stat Date:</b>	07/31/2006
<b>Eligibility Indicator:</b>	I - INELIGIBLE
<b>Site Manager:</b>	CIVIL_MT
<b>Site Manager End Date:</b>	07/31/2006
<b>Tank Office:</b>	PCLP5 - BREVARD COUNTY NATURAL RESOURCES MGMT OFFICE

**Contaminated Media**

Map Key	Number of Records	Direction	Distance (mi/ft)	Elev/Diff (ft)	Site	DB
---------	----------------------	-----------	---------------------	-------------------	------	----

Contaminated Drinking Wells:  
 Contaminated Mntring Wells:  
 Contaminated Soil:  
 Contaminated Surface Water:  
 Contaminated Ground Water:  
 Pollutant: D - Vehicular Diesel  
 Other Description: TRACTOR TRAILER ACCIDENT.  
 Gallons Discharged: 75

#### Task Info

SA Task ID:	79407	SR Soil Treatment:	Yes
SA Cleanup Resp:	RP - RESPONSIBLE PARTY	SR Other Treatment:	
SA Actual Cost:		SR Alt Proc Rec:	
SA Complete Date:		RAP Task ID:	
SA Payment Date:		RAP Clean Resp ID:	-
SR Task ID:	79406	RAP Actual Cost:	
SR Cleanup Resp:	RP - RESPONSIBLE PARTY	RAP Complete Date:	
SR Actual Cost:		RAP Payment Date:	
SR Complete Date:		RAP Last Ord Appr:	
SR Payment Date:		RA Task ID:	
SR Oral Date:		RA Cleanup Resp:	-
SR Written Date:		RA Yrs to Complete:	
SR Soil Removal:	Yes	RA Actual Cost:	
SR Free Prod Rmvl:		Tank Office:	PCLP5 - Brevard County
SR Soil Ton Remove:	16		
SR Fund Elig Type:	-		
SA Fund Elig Type:	-		
RAP Fund Elig Type:	-		
RA Fund Elig Type:	-		
SR Alternate Procedure Status:			
SR Alt Procedure Status Dt:			
SR Alt Procedure Comment:			
SRC Action Type:	-		
SRC Submit Date:			
SRC Review Date:			
SRC Complete Status:	-		
SRC Comp Status Dt:			
SRC Issue Date:			
SRC Comments:			

#### Discharge Info (Map)

Discharge:	56070	Eligibility:	INELIGIBLE
Discharge 1:	28-Oct-2004	Eligibility 1:	
Discharge 2:	5	Report Pha:	COMPLETED
Discharge 3:	NREQ	Report Sub:	COMPLETED
General Cl:	NO CLEANUP REQUIRED	Report S 1:	31-Jul-2006
Disch Clea:	31-Jul-2006	Staff Assi:	
Tank Offic:	BREVARD COUNTY NATURAL RESOURCES MGMT OFFICE		

#### AST UST Discharges

Dep Co:	P	Long MM:	
CU Req:	N	Long SS:	
Score:	00005	Stat Desc:	CLEANUP NOT REQUIRED
Descrip:	NO CLEANUP REQUIRED	Fac Name:	ATLANTIC TRUCK LINES 04-11-3266
Discharge Date:	28-OCT-04	Fac Type:	Q
Score Date:	16-DEC-2005	Type Desc:	Emergency Response Spill Site
Stat Date:	31-JUL-2006	Fac Addr:	I-95 & SR 524
LL Meth:		Fac City:	COCOA
Lat DD:		Fac Zip:	32926
Lat MM:		County:	5
Lat SS:		Fac State:	CLOSED
Long DD:		Fac Phone:	



Map Key	Number of Records	Direction	Distance (mi/ft)	Elev/Diff (ft)	Site	DB
Prg Desc:						
<a href="#">18</a>	2 of 10	WSW	0.00 / 0.00	20.20 / -6	I-95 southbound near SR-524 COCOA FL	SPILLS
Incident No:		41126				
Incident Type:		Inland				
Incident Date:		03/14/2009				
County:		Brevard				
<u>Spill Details</u>						
Incident Status:					Criminal Indicator:	
Pollutant Name:		Diesel fuel			Hurricane Indicatr:	
Pollutant Category:					On Scene Response:	
Description:		Vehicle Accident				
Incident Party Name:						
Incident Party Type:						
Pollutant Actual Volume:		75				
Pollutant Unit Measure:		gallon				
<a href="#">18</a>	3 of 10	WSW	0.00 / 0.00	20.20 / -6	Interstate 95 & State Road 524 COCOA FL	SPILLS
Incident No:		25494				
Incident Type:		Inland				
Incident Date:		10/28/2004				
County:		Brevard				
<u>Spill Details</u>						
Incident Status:					Criminal Indicator:	
Pollutant Name:		Diesel fuel			Hurricane Indicatr:	
Pollutant Category:					On Scene Response:	
Description:		Spill				
Incident Party Name:						
Incident Party Type:						
Pollutant Actual Volume:		75				
Pollutant Unit Measure:		gallon				
<u>Spill Details</u>						
Incident Status:					Criminal Indicator:	
Pollutant Name:		Diesel fuel			Hurricane Indicatr:	
Pollutant Category:					On Scene Response:	
Description:		Vehicle Accident				
Incident Party Name:						
Incident Party Type:						
Pollutant Actual Volume:		75				
Pollutant Unit Measure:		gallon				
<a href="#">18</a>	4 of 10	WSW	0.00 / 0.00	20.20 / -6	EMERALD LAKES SR-524 & I-95 COCOA FL 32922	FINDS/FRS
Registry ID:		110024386591				
FIPS Code:		12009				
HUC Code:		03080101				
Site Type Name:		STATIONARY				
Location Description:						
Supplemental Location:						
Create Date:		30-JAN-06				
Update Date:		05-MAR-13				

Map Key	Number of Records	Direction	Distance (mi/ft)	Elev/Diff (ft)	Site	DB
Interest Types:		ICIS-NPDES NON-MAJOR, STATE MASTER, STORM WATER CONSTRUCTION **Note: Many records provided by the department have a truncated [Interest Types] field.				
SIC Codes:						
SIC Code Descriptions:						
NAICS Codes:						
NAICS Code Descriptions:						
Conveyor:		FDM				
Federal Facility Code:						
Federal Agency Name:						
Tribal Land Code:						
Tribal Land Name:						
Congressional Dist No:		24				
Census Block Code:		120090712001202				
EPA Region Code:		04				
County Name:		BREVARD				
US/Mexico Border Ind:						
Latitude:		28.367831				
Longitude:		-80.814656				
Reference Point:		FACILITY CENTROID				
Coord Collection Method:		UNKNOWN				
Accuracy Value:		1000				
Datum:		NAD83				
Source:						
Facility Detail Rprt URL:		https://ofmpub.epa.gov/frs_public2/fii_query_detail.disp_program_facility?p_registry_id=110024386591				
Data Source:		Facility Registry Service - Single File				
Program Acronyms:						
FDM:29727, NPDES:FLR10BF89, NPDES:FLR10CM96						

<a href="#">18</a>	5 of 10	WSW	0.00 / 0.00	20.20 / -6	ATLANTIC TRUCK LINES 04-11-3266 INTERSECTION OF I-95 & SR 524 COCOA FL	DEL CONTAM SITE
<b>Prgm Site ID:</b>		9807739	<b>Record Date:</b>			
<b>Remedi Status:</b>		WAITING	<b>County:</b>		BREVARD	
<b>Priority Score:</b>			<b>Method:</b>		DPHO	
<b>Program Area:</b>		Petroleum	<b>Datum:</b>		HARN	
<b>Program Eligible:</b>			<b>Lat DD:</b>		28	
<b>Ineligible:</b>		Y	<b>Lat MM:</b>		22	
<b>Offsite Contam:</b>		U	<b>Lat SS:</b>		27.8	
<b>Dt Known Offsite:</b>			<b>Long DD:</b>		80	
<b>Proj Manager:</b>			<b>Long MM:</b>		48	
<b>Office District:</b>		PCLP5	<b>Long SS:</b>		15.37	
<b>Original Source:</b>		CS				
<b>Record Date:</b>		31-MAR-2015				

<a href="#">18</a>	6 of 10	WSW	0.00 / 0.00	20.20 / -6	ATLANTIC TRUCK LINES I-95 AND SR 524 COCOA FL 32926	WELL SURVEILLANCE
<b>Facility ID:</b>		9807344				
<b>Project ID:</b>		SUPER				
<b>Req No:</b>		RE37583				
<b>Loc ID:</b>		100969				
<b>GPS ID:</b>		100969				
<b>Type:</b>		PETROLEUM				
<b>Insp CHD:</b>		BREVARD				
<b>HAE:</b>		-21.56				
<b>Loc Method:</b>		DGPS - Differentially Corrected GPS				
<b>Insp F Name:</b>		ANTHONY				
<b>Insp L Name:</b>		MAKIELSKI				
<b>Comment:</b>		Beginning of exit ramp to SR524 at I-95S				

Map Key	Number of Records	Direction	Distance (mi/ft)	Elev/Diff (ft)	Site	DB
<a href="#">18</a>	7 of 10	WSW	0.00 / 0.00	20.20 / -6	CHEVRON #47061 I 95 & SR 524 COCOA FL	DWM CONTAM
<div> <div> Facility ID: 8519312  Site ID:  Program Area: Petroleum  Facility Type:  Fac Type:  County ID:  Ftc1 Fac Type ID:  Stcm Facility Type:  District:  Site Status:  Section:  Township:  County: BREVARD  Range:  Rank:  Operator:  Name Changed:  Addr Changed:  Facility Name:  Description: </div> <div> Contact:  Phone:  Method:  Datum:  Related Party ID:  Primary RP Role:  RP Begin Date:  RP Address1:  RP Address2:  RP City:  RP State:  RP Zip5:  RP Zip4:  RP Phone:  RP Extension:  RP Bad Addr Ind:  RP Name: </div> </div>						
<b>Program Details</b>						
<div> <div> Facility Status: WAITING  Offsite Contam: U  Priority Score: 7  Project Coordinato:  Program Eligible: Y  Ineligible:  Program Area:  Site Manager:  Discharge Date:  Discharge Eligibil:  Eligibility Progrm:  Cleanup Status:  Closure Type:  Closure Date: </div> <div> Staff Assigned:  Priority:  Score Effective Dt:  Score When Ranked:  District: PCLP5  Datum:  Method: UNVR  Lat DD: 28  Lat MM: 22  Lat SS: 35  Long DD: 80  Long MM: 48  Long SS: 8 </div> </div>						
<a href="#">18</a>	8 of 10	WSW	0.00 / 0.00	20.20 / -6	ATLANTIC TRUCK LINES 04-11-3266 INTERSECTION OF I-95 & SR 524 COCOA FL	DWM CONTAM
<div> <div> Facility ID: 9807739  Site ID:  Program Area: Petroleum  Facility Type:  Fac Type:  County ID:  Ftc1 Fac Type ID:  Stcm Facility Type:  District:  Site Status:  Section:  Township:  County: BREVARD  Range:  Rank:  Operator:  Name Changed:  Addr Changed: </div> <div> Contact:  Phone:  Method:  Datum:  Related Party ID:  Primary RP Role:  RP Begin Date:  RP Address1:  RP Address2:  RP City:  RP State:  RP Zip5:  RP Zip4:  RP Phone:  RP Extension:  RP Bad Addr Ind:  RP Name: </div> </div>						

Map Key	Number of Records	Direction	Distance (mi/ft)	Elev/Diff (ft)	Site	DB
---------	----------------------	-----------	---------------------	-------------------	------	----

Facility Name:  
Description:

**Program Details**

Facility Status:	WAITING	Staff Assigned:	
Offsite Contam:	U	Priority:	
Priority Score:		Score Effective Dt:	
Project Coordinato:		Score When Ranked:	
Program Eligible:		District:	PCLP5
Ineligible:	Y	Datum:	HARN
Program Area:		Method:	DPHO
Site Manager:		Lat DD:	28
Discharge Date:		Lat MM:	22
Discharge Eligibil:		Lat SS:	27.8
Eligibility Progrm:		Long DD:	80
Cleanup Status:		Long MM:	48
Closure Type:		Long SS:	15.37
Closure Date:			

<a href="#">18</a>	9 of 10	WSW	0.00 / 0.00	20.20 / -6	ATLANTIC TRUCK LINES 04-11-3266 I-95 & SR 524 COCOA FL 32926	STCS
--------------------	---------	-----	----------------	---------------	--	------

Facility ID:	9807344	Clnup Cd (OD):	NREQ
Type:	Q - Emergency Response Spill	Fac Clnup Stat (OD):	NOT REQUIRED
Status:	Closed	Clnup Dt (OD):	2016/05/05
Status (OD):	REVIEWED	Status (Map):	REVIEWED
Fac Stat (OD):	CLOSED	Contam (Map):	
Fac Code (OD):	Q	Fac Type (Map):	Emergency Response Spill Site
Fac Type (OD):	Emergency Response Spill Site	Fac Stat (Map):	CLOSED
Fac Name (OD):	ATLANTIC TRUCK LINES 04-11-3266		
Address (OD):	I-95 & SR 524		
City (OD):	COCOA		
County (OD):	BREVARD		
Zip5 (OD):	32926		
Name (Map):	ATLANTIC TRUCK LINES 04-11-3266		
Address (Map):	I-95 & SR 524		
City (Map):	COCOA		
County (Map):	5		
Zip4 (Map):	0		
Zip5 (Map):	32926		
Address Line 1:	I-95 & Sr 524		
Address Line 2:			
City:	Cocoa		
County:	BREVARD		
State:	FL		
Zip:	32926		
Report Source:	FDEP Geospatial Open Data - Registered Tanks from Storage Tank Contamination Monitoring (STCM)(OD); FDEP Geospatial Open Data - Storage Tank Contamination Monitoring (STCM)(Map); Storage Tank Contaminated Facility Name and Address Search		

**FDEP Storage Tank Monitoring Open Data Details**

Object ID:	61690	Map Src:	1999 doqs
X:	-80.8042972222241	Map Scale:	5000
Y:	28.3744194444476	Elevation:	
Regulated:	NO	EI Datum:	
Col Meth:	DPHO	EI Resolut:	
Col Name:	WOEBER_A	EI Units:	
Col Date:	27-Oct-2005	ALB East:	712554.85
Col Prog:	TANKS-PETROLEUM CONTAMINATION	ALB North:	489427.55
Ver Meth:	DPHO	Loc ID:	60783
Ver Name:	WOEBER_A	Lat DD:	28
Ver Prog:	TANKS-PETROLEUM CONTAMINATION	Lat MM:	22



Map Key	Number of Records	Direction	Distance (mi/ft)	Elev/Diff (ft)	Site	DB
Ver Date:	27-Oct-2005			Lat SS:		
OOIC:	FACILITY			Long DD:	80	
Rel Feat:	APPRX			Long MM:	48	
Datum:	HARN			Long SS:		
Coord Acc:	4					
Col Aff:	TKHQ					
Ver Aff:	DEPARTMENT OF ENVIRONMENTAL PR					
Direct:						
Documents:	https://prodenv.dep.state.fl.us/DepNexus/public/electronic-documents/9807344/gis-facility!search					

#### FDEP Open Data - Storage Tank Contamination Monitoring (STCM)

Loc ID:	60783	Rel Feat:	APPRX
Site Type:	Emergency Response Spill Site	El Datum:	
Contam Ind:		El Resolut:	
Phone:		El Units:	
Operator:		Map Src:	1999 doqs
Next action:		Map Scale:	5000
Fin Respon:		Coord Acc:	4
Office:	CD	Alb East:	712554.85
OOIC:	FACILITY	Alb North:	489427.55
Col Meth:	DPHO	Datum:	HARN
Col Name:	WOEBER_A	Elevation:	
Col Date:	10/27/2005	Lat DD:	28
Col Prog:	TANKS-PETROLEUM CONTAMINATION	Lat MM:	22
Ver Meth:	DPHO	Lat SS:	
Ver Name:	WOEBER_A	Long DD:	80
Ver Prog:	TANKS-PETROLEUM CONTAMINATION	Long MM:	48
Ver Date:	10/27/2005	Long SS:	
Object ID:	60783		
Col Aff:	TKHQ		
Ver Aff:	DEPARTMENT OF ENVIRONMENTAL PR		
Documents:	https://prodenv.dep.state.fl.us/DepNexus/public/electronic-documents/9807344/gis-facility!search		

#### Storage Tank Contaminated Facility Name & Address Search Details

Name:	Atlantic Truck Lines 04-11-3266 I-95 & Sr 524 Cocoa, FL 32926
LL Method:	DPHO
Account Owner:	
Contact:	
Phone:	
District:	CD
County 1:	05 - Brevard
Latitude:	28:22:27.9100
Longitude:	80:48:15.4700

<a href="#">18</a>	10 of 10	WSW	0.00 / 0.00	20.20 / -6	ATLANTIC TRUCK LINES 04-11-3266 I-95 & SR 524 COCOA FL 32926	DWM CONTAM
Facility ID:	9807344	Contact:				
Site ID:	9807344	Phone:				
Program Area:		Method:				
Facility Type:		Datum:				
Fac Type:		Related Party ID:				
County ID:	5	Primary RP Role:				
Ftc1 Fac Type ID:	Q	RP Begin Date:				
Stcm Facility Type:	Q	RP Address1:				
District:	CD	RP Address2:				
Site Status:		RP City:				
Section:	26	RP State:				
Township:	24S	RP Zip5:				
County:	Brevard	RP Zip4:				

Map Key	Number of Records	Direction	Distance (mi/ft)	Elev/Diff (ft)	Site	DB
<b>Range:</b> <b>Rank:</b> <b>Operator:</b> <b>Name Changed:</b> <b>Addr Changed:</b> <b>Facility Name:</b> <b>Description:</b>	35E				<b>RP Phone:</b> <b>RP Extension:</b> <b>RP Bad Addr Ind:</b> <b>RP Name:</b>	
		ATLANTIC TRUCK LINES 04-11-3266				
		Emergency Response Spill Site				
<b>Program Details</b>						
<b>Facility Status:</b> <b>Offsite Contam:</b> <b>Priority Score:</b> <b>Project Coordinator:</b> <b>Program Eligible:</b> <b>Ineligible:</b> <b>Program Area:</b> <b>Site Manager:</b> <b>Discharge Date:</b> <b>Discharge Eligibil:</b> <b>Eligibility Progrm:</b> <b>Cleanup Status:</b> <b>Closure Type:</b> <b>Closure Date:</b>	5				<b>Staff Assigned:</b> <b>Priority:</b> <b>Score Effective Dt:</b> <b>Score When Ranked:</b> <b>District:</b> <b>Datum:</b> <b>Method:</b> <b>Lat DD:</b> <b>Lat MM:</b> <b>Lat SS:</b> <b>Long DD:</b> <b>Long MM:</b> <b>Long SS:</b>	
		PETROLEUM				
		10/28/2004				
		I				
		CLOSED-STCM				
		NREQ				
		7/31/2006				
<a href="#">19</a>	1 of 3	ENE	0.00 / 0.00	30.55 / 4	FORMER WINN DIXIE 2320 HIGHWAY 524 COCOA FL 32926	FINDS/FRS
<b>Registry ID:</b> <b>FIPS Code:</b> <b>HUC Code:</b> <b>Site Type Name:</b> <b>Location Description:</b> <b>Supplemental Location:</b> <b>Create Date:</b> <b>Update Date:</b> <b>Interest Types:</b>  <b>SIC Codes:</b> <b>SIC Code Descriptions:</b> <b>NAICS Codes:</b> <b>NAICS Code Descriptions:</b> <b>Conveyor:</b> <b>Federal Facility Code:</b> <b>Federal Agency Name:</b> <b>Tribal Land Code:</b> <b>Tribal Land Name:</b> <b>Congressional Dist No:</b> <b>Census Block Code:</b> <b>EPA Region Code:</b> <b>County Name:</b> <b>US/Mexico Border Ind:</b> <b>Latitude:</b> <b>Longitude:</b> <b>Reference Point:</b> <b>Coord Collection Method:</b> <b>Accuracy Value:</b> <b>Datum:</b> <b>Source:</b> <b>Facility Detail Rprt URL:</b> <b>Data Source:</b> <b>Program Acronyms:</b>		110070034236 12009 03080101 BROWNFIELDS SITE  28-MAR-17  BROWNFIELDS PROPERTY **Note: Many records provided by the department have a truncated [Interest Types] field.  ACRES  24 120090621033000 04 BREVARD  28.398757 -80.766056   NAD83  https://ofmpub.epa.gov/frs_public2/fii_query_detail.disp_program_facility?p_registry_id=110070034236 Facility Registry Service - Single File  ACRES:224641				

Map Key	Number of Records	Direction	Distance (mi/ft)	Elev/Diff (ft)	Site	DB
<a href="#">19</a>	2 of 3	ENE	0.00 / 0.00	30.55 / 4	Former Winn Dixie 2320 Highway 524 COCOA FL 32926	FED BROWNFIELDS

**Property ID:** 224641  
**Lat Measure:** 28.39875723272242  
**Long Measure:** -80.76605598545836  
**Property Name:** Former Winn Dixie  
**Address:** 2320 Highway 524  
**City:** COCOA  
**State Code:** FL  
**Zip Code:** 32926  
**Primary Name (Map):** FORMER WINN DIXIE  
**Location Address (Map):** 2320 HIGHWAY 524  
**City Name (Map):** COCOA  
**County Name (Map):** BREVARD  
**State Code (Map):** FL  
**Postal Code (Map):** 32926  
**Data Source:** Cleanups in My Community (CIMC) Cleanups and Grants Listing Export - Brownfield Properties; Cleanups in My Community (CIMC) Web Application - Brownfield Properties (Map)

#### Property Details (Cleanups in My Community)

<b>ID No:</b>		<b>Size Acres:</b>	15.74
<b>NFA Letter Date:</b>		<b>Parcel No:</b>	
<b>Media Affected:</b>		<b>Property Enrolled:</b>	
<b>Media Cleaned Up:</b>		<b>Radius:</b>	.5
<b>Contaminants REC:</b>		<b>Census Tract:</b>	12009062113
<b>Contams Actionable:</b>		<b>2010 # Below Poverty:</b>	119.
<b>Contams &lt; Actionble:</b>		<b>2010 Below Poverty:</b>	10.98
<b>Contamnts Cleanup:</b>		<b>2010 Median Income:</b>	2724.
<b>Tanks Removal:</b>		<b>2010 No Low Income:</b>	491.
<b>Cleanup Needed:</b>	N	<b>2010 Low Income:</b>	45.3
<b>Cleanup Treatment:</b>		<b>2010 No Vacant Hous:</b>	91.
<b>Excavation Disposl:</b>		<b>2010 Vacant Housing:</b>	16.38
<b>Contams Extractn:</b>		<b>2010 # Unemployed:</b>	99.
<b>Reduc Contams:</b>		<b>2010 Unemployed:</b>	9.13
<b>Additional Clnup:</b>		<b>Tech Capping:</b>	
<b>Institutional Cleanup:</b>	U	<b>Secur Guard Fence:</b>	
<b>Institutional Cleanup:</b>		<b>Immobilization:</b>	
<b>Engineering Needed:</b>		<b>Eng Barriers:</b>	
<b>Eng Control:</b>		<b>Proprietary Cntrl:</b>	
<b>Additnl Inst Control:</b>		<b>Info Device:</b>	
<b>Additnl Eng Control:</b>		<b>Govt Cntrl:</b>	
<b>Inst Control Date:</b>		<b>Enf Permit Tool:</b>	
<b>Eng Control Date:</b>		<b>Clnup Struct Remov:</b>	
<b>Property Alias:</b>			
<b>Property Owner:</b>			
<b>Address Source URL:</b>			
<b>Address Source URL:</b>			
<b>Address Source URL:</b>			
<b>Other:</b>			

#### Activity Details(Cleanups in My Community)

<b>Coop Agmt No:</b>	00D33015	<b>Redev Actvy Funded:</b>	Phase I
<b>Program Name:</b>	BF	<b>Redev Start Dt:</b>	
<b>Activity Funded:</b>	Phase I	<b>Redev Compl date:</b>	
<b>Type CA Fund:</b>	Hazardous & Petroleum	<b>Redev Fund Entity:</b>	
<b>Funding Entity:</b>	EPA	<b>Redev Residential:</b>	
<b>Assessmnt Start Dt:</b>	10/10/2016	<b>Redev Greenspace:</b>	
<b>Assessmnt Compl Dt:</b>	11/15/2016	<b>Redev Industrial:</b>	
<b>Clnup Actvy Start Dt:</b>		<b>Redev Commercial:</b>	
<b>Clnup Actvy Comp Dt:</b>		<b># of Redev Jobs:</b>	
<b>Acres Cleaned Up:</b>		<b>RLF Signed Dt:</b>	

Map Key	Number of Records	Direction	Distance (mi/ft)	Elev/Diff (ft)	Site	DB
Clnup Funding Src:					RLF Intest Rate:	
Clnup Entity Provid:					RLF EPA Fund:	
Signed Rpt Dt:					RLF Cost Share:	
Direct Clnup Tot Fnd:					RLF Prog Income:	
Direct Clnup Fnd Src:					RLF Lvg Fund Src:	
Fund Amt Expnded:					RLF Lvg Fund Entity:	
Source of Funding:					RLF Lvg Fund Amt:	
Past Use Resiential:					RLF Subgrant Signed:	
Past Use Greenspace:					Subgrant EPA Fund:	
Past Use Industrial:					Subgrant Cost Shr:	
Past Use Commercial:	15.74	City of Cocoa				
Coop Agmt Recipnt:						
Clnup Compet Doc2:						
Climate Adapt Mitg1:						
Climate Adapt Mitg2:						

#### Activity Details(Cleanups in My Community)

Coop Agmt No:	00D33015				Redev Actvy Funded:	Phase I
Program Name:	BF				Redev Start Dt:	
Activity Funded:					Redev Compl date:	
Type CA Fund:	Hazardous & Petroleum				Redev Fund Entity:	
Funding Entity:					Redev Residential:	
Assessmnt Start Dt:					Redev Greenspace:	
Assessmnt Compl Dt:					Redev Industrial:	
Clnup Actvy Start Dt:					Redev Commercial:	
Clnup Actvy Comp Dt:					# of Redev Jobs:	
Acres Cleaned Up:					RLF Signed Dt:	
Clnup Funding Src:					RLF Intest Rate:	
Clnup Entity Provid:					RLF EPA Fund:	
Signed Rpt Dt:					RLF Cost Share:	
Direct Clnup Tot Fnd:					RLF Prog Income:	
Direct Clnup Fnd Src:					RLF Lvg Fund Src:	
Fund Amt Expnded:					RLF Lvg Fund Entity:	
Source of Funding:					RLF Lvg Fund Amt:	
Past Use Resiential:					RLF Subgrant Signed:	
Past Use Greenspace:					Subgrant EPA Fund:	
Past Use Industrial:					Subgrant Cost Shr:	
Past Use Commercial:	15.74	City of Cocoa				
Coop Agmt Recipnt:						
Clnup Compet Doc2:						
Climate Adapt Mitg1:						
Climate Adapt Mitg2:						

#### Brownfields Details

Registry I:	110070034236				SF El He C:	
EPA ID:					SF IC Ind:	
EPA Region:	04				SF NPL Cod:	
Cat No:	3080101				SF NPL C 1:	
RCRA Handl:					FF SF Ind:	
RCRA Curre:					Map Symbol:	B
RCRA Remed:					Data Refre:	04-Feb-2024
RCRA Const:					New Site:	
RCRA El He:					BF RLF Gra:	
RCRA El Gm:					BF RLF Pil:	
RCRA Rem 1:					BF Assess :	
RCRA Ec Gw:					BF Cleanup:	
RCRA Ec Ng:					BF Tba Ind:	
RCRA IC Ep:					BF 128a In:	
RCRA IC Gc:					BF IC Code:	U
RCRA IC ID:					BF IC Gc I:	U
RCRA IC Pr:					BF IC Ep I:	U
FF RCRA In:					BF IC ID I:	U
RCRA Ec Co:					BF IC Pr I:	U
RCRA IC Co:					BF Assess1:	Y
RCRA Gpra :					BF Multipu:	



19	3 of 3	ENE	0.00 / 0.00	30.55 / 4	CIRRUS APARTMENTS 2320 SR-524 COCOA FL 32926	FINDS/FRS
Registry ID:		110071297218				
FIPS Code:		FL009				
HUC Code:						
Site Type Name:		STATIONARY				
Location Description:						
Supplemental Location:						
Create Date:		08-JUL-22				
Update Date:						
Interest Types:		ICIS-NPDES NON-MAJOR, STORM WATER CONSTRUCTION **Note: Many records provided by the department have a truncated [Interest Types] field.				
SIC Codes:						
SIC Code Descriptions:						
NAICS Codes:						
NAICS Code Descriptions:						
Conveyor:						
Federal Facility Code:						
Federal Agency Name:						
Tribal Land Code:						
Tribal Land Name:						
Congressional Dist No:						
Census Block Code:						
EPA Region Code:		04				
County Name:		BREVARD				
US/Mexico Border Ind:						
Latitude:						
Longitude:						

Map Key	Number of Records	Direction	Distance (mi/ft)	Elev/Diff (ft)	Site	DB
<b>Reference Point:</b> <b>Coord Collection Method:</b> <b>Accuracy Value:</b> <b>Datum:</b> NAD83 <b>Source:</b> <b>Facility Detail Rprt URL:</b> https://ofmpub.epa.gov/frs_public2/fii_query_detail.disp_program_facility?p_registry_id=110071297218 <b>Data Source:</b> Facility Registry Service - Single File <b>Program Acronyms:</b>  NPDES:FLR10VG43						

<a href="#">20</a>	1 of 2	ENE	0.00 / 0.00	32.10 / 6	CVS PHARMACY #4280 2324 STATE ROAD #524 COCOA FL 32926-0000	RCRA VSQG
--------------------	--------	-----	----------------	--------------	---	-----------

**EPA Handler ID:** FLR000189241  
**Gen Status Universe:** VSG  
**Contact Name:** NICOLE WILKINSON  
**Contact Address:** 1 CVS DR , , WOONSOCKET , RI, 02895-0000 , US  
**Contact Phone No and Ext:** 401-770-7132  
**Contact Email:** NICOLE.WILKINSON@CVSHEALTH.COM  
**Contact Country:** US  
**County Name:** BREVARD  
**EPA Region:** 04  
**Land Type:** Private  
**Receive Date:** 20191021  
**Location Latitude:** 28.397402  
**Location Longitude:** -80.766577

#### Violation/Evaluation Summary

**Note:** NO RECORDS: As of Apr 2024, there are no Compliance Monitoring and Enforcement (violation) records associated with this facility (EPA ID).

#### Handler Summary

**Importer Activity:** No  
**Mixed Waste Generator:** No  
**Transporter Activity:** No  
**Transfer Facility:** No  
**Onsite Burner Exemption:** No  
**Furnace Exemption:** No  
**Underground Injection Activity:** No  
**Commercial TSD:** No  
**Used Oil Transporter:** No  
**Used Oil Transfer Facility:** No  
**Used Oil Processor:** No  
**Used Oil Refiner:** No  
**Used Oil Burner:** No  
**Used Oil Market Burner:** No  
**Used Oil Spec Marketer:** No

#### Hazardous Waste Handler Details

**Sequence No:** 201202  
**Receive Date:** 20120228  
**Handler Name:** CVS PHARMACY #4280  
**Federal Waste Generator Code:** 2  
**Generator Code Description:** Small Quantity Generator  
**Source Type:** Notification

#### Waste Code Details

<b>Map Key</b>	<b>Number of Records</b>	<b>Direction</b>	<b>Distance (mi/ft)</b>	<b>Elev/Diff (ft)</b>	<b>Site</b>	<b>DB</b>
<b>Hazardous Waste Code:</b> <b>Waste Code Description:</b>		D001 IGNITABLE WASTE				
<b>Hazardous Waste Code:</b> <b>Waste Code Description:</b>		D002 CORROSIVE WASTE				
<b>Hazardous Waste Code:</b> <b>Waste Code Description:</b>		D006 CADMIUM				
<b>Hazardous Waste Code:</b> <b>Waste Code Description:</b>		D007 CHROMIUM				
<b>Hazardous Waste Code:</b> <b>Waste Code Description:</b>		D009 MERCURY				
<b>Hazardous Waste Code:</b> <b>Waste Code Description:</b>		D010 SELENIUM				
<b>Hazardous Waste Code:</b> <b>Waste Code Description:</b>		D011 SILVER				
<b>Hazardous Waste Code:</b> <b>Waste Code Description:</b>		P001 2H-1-BENZOPYRAN-2-ONE, 4-HYDROXY-3-(3-OXO-1-PHENYLBUTYL)-, & SALTS, WHEN PRESENT AT CONCENTRATIONS GREATER THAN 0.3% (OR) WARFARIN, & SALTS, WHEN PRESENT AT CONCENTRATIONS GREATER THAN 0.3%				
<b>Hazardous Waste Code:</b> <b>Waste Code Description:</b>		P042 1,2-BENZENEDIOL, 4-[1-HYDROXY-2-(METHYLAMINO)ETHYL]-, (R)- (OR) EPINEPHRINE				
<b>Hazardous Waste Code:</b> <b>Waste Code Description:</b>		P075 NICOTINE, & SALTS (OR) PYRIDINE, 3-(1-METHYL-2-PYRROLIDINYL)-,(S)-, & SALTS				
<b>Hazardous Waste Code:</b> <b>Waste Code Description:</b>		P081 1,2,3-PROPANETRIOL, TRINITRATE (R) (OR) NITROGLYCERINE (R)				

#### **Hazardous Waste Handler Details**

**Sequence No:** 201503  
**Receive Date:** 20150303  
**Handler Name:** CVS PHARMACY #4280  
**Federal Waste Generator Code:** 3  
**Generator Code Description:** Very Small Quantity Generator  
**Source Type:** Notification

#### **Waste Code Details**

**Hazardous Waste Code:** D001  
**Waste Code Description:** IGNITABLE WASTE

**Hazardous Waste Code:** D002  
**Waste Code Description:** CORROSIVE WASTE

**Hazardous Waste Code:** D006  
**Waste Code Description:** CADMIUM

**Hazardous Waste Code:** D007  
**Waste Code Description:** CHROMIUM

**Hazardous Waste Code:** D009  
**Waste Code Description:** MERCURY

**Hazardous Waste Code:** D010  
**Waste Code Description:** SELENIUM

**Hazardous Waste Code:** D011  
**Waste Code Description:** SILVER

Map Key	Number of Records	Direction	Distance (mi/ft)	Elev/Diff (ft)	Site	DB
---------	----------------------	-----------	---------------------	-------------------	------	----

<b>Hazardous Waste Code:</b>	P001
<b>Waste Code Description:</b>	2H-1-BENZOPYRAN-2-ONE, 4-HYDROXY-3-(3-OXO-1-PHENYLBUTYL)-, & SALTS, WHEN PRESENT AT CONCENTRATIONS GREATER THAN 0.3% (OR) WARFARIN, & SALTS, WHEN PRESENT AT CONCENTRATIONS GREATER THAN 0.3%

<b>Hazardous Waste Code:</b>	P042
<b>Waste Code Description:</b>	1,2-BENZENEDIOL, 4-[1-HYDROXY-2-(METHYLAMINO)ETHYL]-, (R)- (OR) EPINEPHRINE

<b>Hazardous Waste Code:</b>	P075
<b>Waste Code Description:</b>	NICOTINE, & SALTS (OR) PYRIDINE, 3-(1-METHYL-2-PYRROLIDINYL)-,(S)-, & SALTS

<b>Hazardous Waste Code:</b>	P081
<b>Waste Code Description:</b>	1,2,3-PROPANETRIOL, TRINITRATE (R) (OR) NITROGLYCERINE (R)

#### Hazardous Waste Handler Details

<b>Sequence No:</b>	201910
<b>Receive Date:</b>	20191021
<b>Handler Name:</b>	CVS PHARMACY #4280
<b>Federal Waste Generator Code:</b>	3
<b>Generator Code Description:</b>	Very Small Quantity Generator
<b>Source Type:</b>	Notification

#### Waste Code Details

<b>Hazardous Waste Code:</b>	D001
<b>Waste Code Description:</b>	IGNITABLE WASTE

<b>Hazardous Waste Code:</b>	D002
<b>Waste Code Description:</b>	CORROSIVE WASTE

<b>Hazardous Waste Code:</b>	D006
<b>Waste Code Description:</b>	CADMIUM

<b>Hazardous Waste Code:</b>	D007
<b>Waste Code Description:</b>	CHROMIUM

<b>Hazardous Waste Code:</b>	D009
<b>Waste Code Description:</b>	MERCURY

<b>Hazardous Waste Code:</b>	D010
<b>Waste Code Description:</b>	SELENIUM

<b>Hazardous Waste Code:</b>	D011
<b>Waste Code Description:</b>	SILVER

<b>Hazardous Waste Code:</b>	P001
<b>Waste Code Description:</b>	2H-1-BENZOPYRAN-2-ONE, 4-HYDROXY-3-(3-OXO-1-PHENYLBUTYL)-, & SALTS, WHEN PRESENT AT CONCENTRATIONS GREATER THAN 0.3% (OR) WARFARIN, & SALTS, WHEN PRESENT AT CONCENTRATIONS GREATER THAN 0.3%

<b>Hazardous Waste Code:</b>	P042
<b>Waste Code Description:</b>	1,2-BENZENEDIOL, 4-[1-HYDROXY-2-(METHYLAMINO)ETHYL]-, (R)- (OR) EPINEPHRINE

<b>Hazardous Waste Code:</b>	P075
<b>Waste Code Description:</b>	NICOTINE, & SALTS (OR) PYRIDINE, 3-(1-METHYL-2-PYRROLIDINYL)-,(S)-, & SALTS

<b>Hazardous Waste Code:</b>	P081
<b>Waste Code Description:</b>	1,2,3-PROPANETRIOL, TRINITRATE (R) (OR) NITROGLYCERINE (R)

#### Owner/Operator Details

<b>Owner/Operator Ind:</b>	Current Operator	<b>Street No:</b>	
<b>Type:</b>	Private	<b>Street 1:</b>	1 CVS DR
<b>Name:</b>	HOLIDAY CVS LLC	<b>Street 2:</b>	



Map Key	Number of Records	Direction	Distance (mi/ft)	Elev/Diff (ft)	Site	DB
<b>Date Became Current:</b>	20040801				<b>City:</b> WOONSOCKET	
<b>Date Ended Current:</b>					<b>State:</b> RI	
<b>Phone:</b>	401-765-1500				<b>Country:</b> US	
<b>Source Type:</b>	Notification				<b>Zip Code:</b> 28950-6146	
<b>Owner/Operator Ind:</b>	Current Owner				<b>Street No:</b>	
<b>Type:</b>	Private				<b>Street 1:</b> 5425 VILLAGE DR #101	
<b>Name:</b>	RDI DEVELOPERS LLC				<b>Street 2:</b>	
<b>Date Became Current:</b>	19940501				<b>City:</b> VIERA	
<b>Date Ended Current:</b>					<b>State:</b> FL	
<b>Phone:</b>	321-453-4200				<b>Country:</b> US	
<b>Source Type:</b>	Notification				<b>Zip Code:</b> 32955-6532	
<b>Owner/Operator Ind:</b>	Current Operator				<b>Street No:</b>	
<b>Type:</b>	Private				<b>Street 1:</b> 1 CVS DR	
<b>Name:</b>	HOLIDAY CVS LLC				<b>Street 2:</b>	
<b>Date Became Current:</b>	20040801				<b>City:</b> WOONSOCKET	
<b>Date Ended Current:</b>					<b>State:</b> RI	
<b>Phone:</b>	401-765-1500				<b>Country:</b> US	
<b>Source Type:</b>	Notification				<b>Zip Code:</b> 02895-6146	
<b><u>Historical Handler Details</u></b>						
<b>Receive Dt:</b>	20150303					
<b>Generator Code Description:</b>	Very Small Quantity Generator					
<b>Handler Name:</b>	CVS PHARMACY #4280					
<b>Receive Dt:</b>	20120228					
<b>Generator Code Description:</b>	Small Quantity Generator					
<b>Handler Name:</b>	CVS PHARMACY #4280					
<a href="#">20</a>	2 of 2	ENE	0.00 / 0.00	32.10 / 6	CVS PHARMACY #4280 2324 STATE ROAD #524 COCOA FL 32926-0000	FINDS/FRS
<b>Registry ID:</b>	110046232304					
<b>FIPS Code:</b>	12009					
<b>HUC Code:</b>	03080101					
<b>Site Type Name:</b>	STATIONARY					
<b>Location Description:</b>						
<b>Supplemental Location:</b>						
<b>Create Date:</b>	25-JUL-12					
<b>Update Date:</b>	17-OCT-17					
<b>Interest Types:</b>	VSQG **Note: Many records provided by the department have a truncated [Interest Types] field.					
<b>SIC Codes:</b>						
<b>SIC Code Descriptions:</b>						
<b>NAICS Codes:</b>	446110, 812922					
<b>NAICS Code Descriptions:</b>	ONE-HOUR PHOTOFINISHING., PHARMACIES AND DRUG STORES.					
<b>Conveyor:</b>	FRS-GEOCODE					
<b>Federal Facility Code:</b>						
<b>Federal Agency Name:</b>						
<b>Tribal Land Code:</b>						
<b>Tribal Land Name:</b>						
<b>Congressional Dist No:</b>	24					
<b>Census Block Code:</b>	120090621033000					
<b>EPA Region Code:</b>	04					
<b>County Name:</b>	BREVARD					
<b>US/Mexico Border Ind:</b>						
<b>Latitude:</b>	28.39687					
<b>Longitude:</b>	-80.76623					
<b>Reference Point:</b>	ENTRANCE POINT OF A FACILITY OR STATION					
<b>Coord Collection Method:</b>	ADDRESS MATCHING-HOUSE NUMBER					
<b>Accuracy Value:</b>	50					
<b>Datum:</b>	NAD83					
<b>Source:</b>						
<b>Facility Detail Rprt URL:</b>	https://ofmpub.epa.gov/frs_public2/fii_query_detail.disp_program_facility?p_registry_id=110046232304					
<b>Data Source:</b>	Facility Registry Service - Single File					

Map Key	Number of Records	Direction	Distance (mi/ft)	Elev/Diff (ft)	Site	DB
---------	----------------------	-----------	---------------------	-------------------	------	----

**Program Acronyms:**

RCRAINFO:FLR000189241

<a href="#">21</a>	1 of 4	ENE	0.00 / 0.00	30.40 / 4	PUBLIX SUPER MARKET #760 2301 SR 524 #150 COCOA FL 32926	AST
--------------------	--------	-----	----------------	--------------	--	-----

<b>Facility ID:</b>	9808282	<b>County:</b>	BREVARD
<b>Facility Status:</b>	OPEN	<b>Lat/Long Method:</b>	
<b>Facility Type:</b>	C	<b>Lat DD:</b>	
<b>Type Desc:</b>	Fuel user/Non-retail	<b>Lat MM:</b>	
<b>Facility Phone:</b>	3216362583	<b>Lat SS:</b>	
<b>Dep Co:</b>	P	<b>Long DD:</b>	
<b>Owner ID:</b>	25164	<b>Long MM:</b>	
<b>Owner Phone:</b>	8636881188	<b>Long SS:</b>	
<b>Owner:</b>	PUBLIX SUPER MARKETS INC - ENVIRONMENTAL		
<b>Owner Address1:</b>	PO BOX 407		
<b>Owner Address2:</b>	ATTN: ESP STORAGE TANK REGIS		
<b>Owner City:</b>	LAKELAND		
<b>Owner State:</b>	FL		
<b>Owner Zip 5:</b>	33802		
<b>Contact:</b>	BRENDA WILLIAMS EXT-55017		
<b>Data Source:</b>	Tank Facility - All Locations and Tank Information; Tank Facility - All Locations and Owner Information		
<b>Oculus Docs Inventory URL:</b>	<a href="https://erisservice7.ecologeris.com/ErisExt/flo/ocure.ashx?ID=9808282&amp;CAT=11">https://erisservice7.ecologeris.com/ErisExt/flo/ocure.ashx?ID=9808282&amp;CAT=11</a>		
<b>Information Portal Fac URL:</b>	<a href="http://prodenv.dep.state.fl.us/DepNexus/public/facilitysearch?pagination=true&amp;facility.id=9808282">http://prodenv.dep.state.fl.us/DepNexus/public/facilitysearch?pagination=true&amp;facility.id=9808282</a>		
<b>Information Portal Doc URL:</b>	<a href="http://prodenv.dep.state.fl.us/DepNexus/public/electronic-documents/9808282/facility!search">http://prodenv.dep.state.fl.us/DepNexus/public/electronic-documents/9808282/facility!search</a>		

**Tank Information**

<b>Tank ID:</b>	2	<b>Tank Desc:</b>	Double Walled
<b>Tank Status:</b>	U - IN SERVICE	<b>Capacity:</b>	1000
<b>Status Date:</b>	01-JAN-2022	<b>Placement:</b>	ABOVEGROUND
<b>Installation Date:</b>	01-JAN-2022	<b>Tank Vessel Indic:</b>	TANK
<b>Content Desc:</b>	G - Emerg Generator Diesel		

**Piping**

<b>Piping Description:</b>	I-Suction piping system
<b>Piping Description:</b>	A-Abv, no soil contact

**Monitoring**

<b>Monitoring Desc:</b>	Q-Visual inspection of ASTs
<b>Monitoring Desc:</b>	F-Monitor dbl wall tank space
<b>Monitoring Desc:</b>	1-Continuous electronic sensing

**Tank Construction**

<b>Constr Code:</b>	C
<b>Constr Desc:</b>	Steel
<b>Constr Code:</b>	I
<b>Constr Desc:</b>	Double wall
<b>Constr Code:</b>	P
<b>Constr Desc:</b>	Level gauges/alarms
<b>Constr Code:</b>	M

Map Key	Number of Records	Direction	Distance (mi/ft)	Elev/Diff (ft)	Site	DB
Constr Desc:		Spill containment bucket				
<u>Tank Information</u>						
Tank ID:	1			Tank Desc:		
Tank Status:	B - REMOVED FROM SITE			Capacity:	1000	
Status Date:	11-JAN-2022			Placement:	ABOVEGROUND	
Installation Date:	01-JUN-2006			Tank Vessel Indic:	TANK	
Content Desc:	G - Emerg Generator Diesel					

<b>21</b>	<b>2 of 4</b>	<b>ENE</b>	<b>0.00 / 0.00</b>	<b>30.40 / 4</b>	<b>PUBLIX SUPER MARKET #760 2301 SR 524 #150 COCOA FL 32926</b>	<b>STCS</b>
<b>Facility ID:</b>	9808282				<b>Clnup Cd (OD):</b>	
<b>Type:</b>	C - Fuel User/Non-Retail				<b>Fac Clnup Stat (OD):</b>	
<b>Status:</b>	Open				<b>Clnup Dt (OD):</b>	
<b>Status (OD):</b>	REVIEWED				<b>Status (Map):</b>	REVIEWED
<b>Fac Stat (OD):</b>	OPEN				<b>Contam (Map):</b>	
<b>Fac Code (OD):</b>	C				<b>Fac Type (Map):</b>	Fuel user/Non-retail
<b>Fac Type (OD):</b>	Fuel user/Non-retail				<b>Fac Stat (Map):</b>	OPEN
<b>Fac Name (OD):</b>	PUBLIX SUPER MARKET #760					
<b>Address (OD):</b>	2301 SR 524 #150					
<b>City (OD):</b>	COCOA					
<b>County (OD):</b>	BREVARD					
<b>Zip5 (OD):</b>	32926					
<b>Name (Map):</b>	PUBLIX SUPER MARKET #760					
<b>Address (Map):</b>	2301 SR 524 #150					
<b>City (Map):</b>	COCOA					
<b>County (Map):</b>	5					
<b>Zip4 (Map):</b>	5822					
<b>Zip5 (Map):</b>	32926					
<b>Address Line 1:</b>	2301 Sr 524 #150					
<b>Address Line 2:</b>						
<b>City:</b>	Cocoa					
<b>County:</b>	BREVARD					
<b>State:</b>	FL					
<b>Zip:</b>	32926- 5822					
<b>Report Source:</b>	FDEP Geospatial Open Data - Registered Tanks from Storage Tank Contamination Monitoring (STCM)(OD); FDEP Geospatial Open Data - Storage Tank Contamination Monitoring (STCM)(Map); Storage Tank Contaminated Facility Name and Address Search					

#### **FDEP Storage Tank Monitoring Open Data Details**

<b>Object ID:</b>	61140	<b>Map Src:</b>	imagerywithroads
<b>X:</b>	-80.7652324722238	<b>Map Scale:</b>	282
<b>Y:</b>	28.394840027781	<b>Elevation:</b>	
<b>Regulated:</b>	YES	<b>El Datum:</b>	
<b>Col Meth:</b>	DPHO	<b>El Resolut:</b>	
<b>Col Name:</b>	ULRICH_CA_1	<b>El Units:</b>	
<b>Col Date:</b>	23-Aug-2018	<b>ALB East:</b>	716315.22
<b>Col Prog:</b>	TANKS-PETROLEUM CONTAMINATION	<b>ALB North:</b>	491794.23
<b>Ver Meth:</b>	DPHO	<b>Loc ID:</b>	61724
<b>Ver Name:</b>	ULRICH_CA_1	<b>Lat DD:</b>	28
<b>Ver Prog:</b>	TANKS-PETROLEUM CONTAMINATION	<b>Lat MM:</b>	23
<b>Ver Date:</b>	23-Aug-2018	<b>Lat SS:</b>	
<b>OOIC:</b>	FACILITY	<b>Long DD:</b>	80
<b>Rel Feat:</b>	EXACT	<b>Long MM:</b>	45
<b>Datum:</b>	NAD83	<b>Long SS:</b>	
<b>Coord Acc:</b>	4		
<b>Col Aff:</b>	FLORIDA DEPARTMENT OF ENVIRONMENTAL PROTECTION		
<b>Ver Aff:</b>	FLORIDA DEPARTMENT OF ENVIRONMENTAL PROTECTION		
<b>Direct:</b>			
<b>Documents:</b>	<a href="https://prodenv.dep.state.fl.us/DepNexus/public/electronic-documents/9808282/gis-facility!search">https://prodenv.dep.state.fl.us/DepNexus/public/electronic-documents/9808282/gis-facility!search</a>		

Map Key	Number of Records	Direction	Distance (mi/ft)	Elev/Diff (ft)	Site	DB
---------	----------------------	-----------	---------------------	-------------------	------	----

#### FDEP Open Data - Storage Tank Contamination Monitoring (STCM)

<b>Loc ID:</b>	61724	<b>Rel Feat:</b>	EXACT
<b>Site Type:</b>	Fuel user/Non-retail	<b>El Datum:</b>	
<b>Contam Ind:</b>		<b>El Resolut:</b>	
<b>Phone:</b>	3216362583	<b>El Units:</b>	
<b>Operator:</b>		<b>Map Src:</b>	imagerywithroads
<b>Next action:</b>	PLACARD 27-JUN-2023	<b>Map Scale:</b>	282
<b>Fin Respon:</b>		<b>Coord Acc:</b>	4
<b>Office:</b>	CD	<b>Alb East:</b>	716315.22
<b>OOIC:</b>	FACILITY	<b>Alb North:</b>	491794.23
<b>Col Meth:</b>	DPHO	<b>Datum:</b>	NAD83
<b>Col Name:</b>	ULRICH_CA_1	<b>Elevation:</b>	
<b>Col Date:</b>	8/23/2018	<b>Lat DD:</b>	28
<b>Col Prog:</b>	TANKS-PETROLEUM CONTAMINATION	<b>Lat MM:</b>	23
<b>Ver Meth:</b>	DPHO	<b>Lat SS:</b>	
<b>Ver Name:</b>	ULRICH_CA_1	<b>Long DD:</b>	80
<b>Ver Prog:</b>	TANKS-PETROLEUM CONTAMINATION	<b>Long MM:</b>	45
<b>Ver Date:</b>	8/23/2018	<b>Long SS:</b>	
<b>Object ID:</b>	61724		
<b>Col Aff:</b>	FLORIDA DEPARTMENT OF ENVIRONMENTAL PROTECTION		
<b>Ver Aff:</b>	FLORIDA DEPARTMENT OF ENVIRONMENTAL PROTECTION		
<b>Documents:</b>	<a href="https://prodenv.dep.state.fl.us/DepNexus/public/electronic-documents/9808282/gis-facility!search">https://prodenv.dep.state.fl.us/DepNexus/public/electronic-documents/9808282/gis-facility!search</a>		

#### Storage Tank Contaminated Facility Name & Address Search Details

<b>Name:</b>	Publix Super Market #760 2301 Sr 524 #150 Cocoa, FL 32926- 5822
<b>LL Method:</b>	DPHO
<b>Account Owner:</b>	Publix Super Markets Inc - Environmental
<b>Contact:</b>	
<b>Phone:</b>	321-636-2583
<b>District:</b>	CD
<b>County 1:</b>	05 - Brevard
<b>Latitude:</b>	28:23:41.4241
<b>Longitude:</b>	80:45:54.8369

#### FDEP - Registered Tanks from Storage Tank Contamination Monitoring (STCM) Details

<b>Tank No:</b>	2
<b>Size:</b>	1000
<b>Content:</b>	Emerg Generator Diesel
<b>Installed:</b>	01/01/2022
<b>Placement:</b>	ABOVE
<b>Status:</b>	In Service
<b>Construction:</b>	C - Steel I - Double Wall M - Spill Containment Bucket P - Level Gauges/Alarms
<b>Piping:</b>	A - Abv, No Soil Contact I - Suction Piping System
<b>Monitoring:</b>	1 - Continuous Electronic Sensing F - Monitor Dbl Wall Tank Space Q - Visual Inspection Of Asts

#### FDEP - Registered Tanks from Storage Tank Contamination Monitoring (STCM) Details

<b>Tank No:</b>	1
<b>Size:</b>	1000
<b>Content:</b>	Emerg Generator Diesel
<b>Installed:</b>	06/01/2006
<b>Placement:</b>	ABOVE
<b>Status:</b>	Removed from Site
<b>Construction:</b>	



Map Key	Number of Records	Direction	Distance (mi/ft)	Elev/Diff (ft)	Site	DB
Piping: Monitoring:						
<a href="#">21</a>	3 of 4	ENE	0.00 / 0.00	30.40 / 4	PUBLIX SUPER MARKET #760 2301 STATE ROAD 524 STE 150 COCOA FL 32926-5819	RCRA VSQG

**EPA Handler ID:** FLR000255703  
**Gen Status Universe:** VSG  
**Contact Name:** BRENDA WILLIAMS  
**Contact Address:** 3300 PUBLIX CORPORATE PKWY , , LAKELAND , FL, 33811-3311 , US  
**Contact Phone No and Ext:** 863-688-1188  
**Contact Email:** BRENDA.WILLIAMS@PUBLIX.COM  
**Contact Country:** US  
**County Name:** BREVARD  
**EPA Region:** 04  
**Land Type:** Private  
**Receive Date:** 20220504  
**Location Latitude:** 28.392954  
**Location Longitude:** -80.765236

#### Violation/Evaluation Summary

**Note:** NO RECORDS: As of Apr 2024, there are no Compliance Monitoring and Enforcement (violation) records associated with this facility (EPA ID).

#### Handler Summary

**Importer Activity:** No  
**Mixed Waste Generator:** No  
**Transporter Activity:** No  
**Transfer Facility:** No  
**Onsite Burner Exemption:** No  
**Furnace Exemption:** No  
**Underground Injection Activity:** No  
**Commercial TSD:** No  
**Used Oil Transporter:** No  
**Used Oil Transfer Facility:** No  
**Used Oil Processor:** No  
**Used Oil Refiner:** No  
**Used Oil Burner:** No  
**Used Oil Market Burner:** No  
**Used Oil Spec Marketer:** No

#### Hazardous Waste Handler Details

**Sequence No:** 202205  
**Receive Date:** 20220504  
**Handler Name:** PUBLIX SUPER MARKET #760  
**Federal Waste Generator Code:** 3  
**Generator Code Description:** Very Small Quantity Generator  
**Source Type:** Notification

#### Waste Code Details

**Hazardous Waste Code:** D001  
**Waste Code Description:** IGNITABLE WASTE  
  
**Hazardous Waste Code:** D002  
**Waste Code Description:** CORROSIVE WASTE  
  
**Hazardous Waste Code:** D007  
**Waste Code Description:** CHROMIUM

Map Key	Number of Records	Direction	Distance (mi/ft)	Elev/Diff (ft)	Site	DB
<b>Hazardous Waste Code:</b>		D009				
<b>Waste Code Description:</b>		MERCURY				
<b>Hazardous Waste Code:</b>		D010				
<b>Waste Code Description:</b>		SELENIUM				
<b>Hazardous Waste Code:</b>		D016				
<b>Waste Code Description:</b>		2,4-D (2,4-DICHLOROPHENOXYACETIC ACID)				
<b>Hazardous Waste Code:</b>		D035				
<b>Waste Code Description:</b>		METHYL ETHYL KETONE				
<b>Hazardous Waste Code:</b>		P001				
<b>Waste Code Description:</b>		2H-1-BENZOPYRAN-2-ONE, 4-HYDROXY-3-(3-OXO-1-PHENYLBUTYL)-, & SALTS, WHEN PRESENT AT CONCENTRATIONS GREATER THAN 0.3% (OR) WARFARIN, & SALTS, WHEN PRESENT AT CONCENTRATIONS GREATER THAN 0.3%				
<b>Hazardous Waste Code:</b>		P075				
<b>Waste Code Description:</b>		NICOTINE, & SALTS (OR) PYRIDINE, 3-(1-METHYL-2-PYRROLIDINYL)-,(S)-, & SALTS				

#### Owner/Operator Details

<b>Owner/Operator Ind:</b>	Current Owner	<b>Street No:</b>	
<b>Type:</b>	Private	<b>Street 1:</b>	11501 NORTHLAKE DR
<b>Name:</b>	COCOA COMMONS STATION LLC	<b>Street 2:</b>	
<b>Date Became Current:</b>	20151223	<b>City:</b>	CINCINNATI
<b>Date Ended Current:</b>		<b>State:</b>	OH
<b>Phone:</b>	513-554-1110	<b>Country:</b>	US
<b>Source Type:</b>	Notification	<b>Zip Code:</b>	45249-0000
<b>Owner/Operator Ind:</b>	Current Operator	<b>Street No:</b>	
<b>Type:</b>	Private	<b>Street 1:</b>	3300 PUBLIX CORP PKWY
<b>Name:</b>	PUBLIX SUPER MARKETS INC	<b>Street 2:</b>	
<b>Date Became Current:</b>	20010823	<b>City:</b>	LAKELAND
<b>Date Ended Current:</b>		<b>State:</b>	FL
<b>Phone:</b>	863-688-1188	<b>Country:</b>	US
<b>Source Type:</b>	Notification	<b>Zip Code:</b>	33811-0000

[21](#) 4 of 4 ENE 0.00 / 0.00 30.40 / 4 PUBLIX SUPER MARKET #760 2301 STATE ROAD 524 STE 150 COCOA FL 32926-5819 FINDS/FRS

**Registry ID:** 110071380749  
**FIPS Code:** 12009  
**HUC Code:** 03080101  
**Site Type Name:** STATIONARY  
**Location Description:**  
**Supplemental Location:**  
**Create Date:** 03-MAR-23  
**Update Date:**  
**Interest Types:** VSQG \*\*Note: Many records provided by the department have a truncated [Interest Types] field.  
**SIC Codes:**  
**SIC Code Descriptions:**  
**NAICS Codes:** 445110  
**NAICS Code Descriptions:** SUPERMARKETS AND OTHER GROCERY (EXCEPT CONVENIENCE) STORES.  
**Conveyor:** RCRINFO  
**Federal Facility Code:**  
**Federal Agency Name:**  
**Tribal Land Code:**  
**Tribal Land Name:**  
**Congressional Dist No:** 24  
**Census Block Code:** 120090624001001  
**EPA Region Code:** 04  
**County Name:** BREVARD  
**US/Mexico Border Ind:**  
**Latitude:** 28.396852

Map Key	Number of Records	Direction	Distance (mi/ft)	Elev/Diff (ft)	Site	DB
---------	----------------------	-----------	---------------------	-------------------	------	----

Longitude:	-80.764726
Reference Point:	ENTRANCE POINT OF A FACILITY OR STATION
Coord Collection Method:	GDT-ADDRESS MATCHING (GEOCODING)
Accuracy Value:	
Datum:	NAD83
Source:	
Facility Detail Rprt URL:	https://ofmpub.epa.gov/frs_public2/fii_query_detail.disp_program_facility?p_registry_id=110071380749
Data Source:	Facility Registry Service - Single File
Program Acronyms:	

RCRAINFO:FLR000255703

<a href="#">22</a>	1 of 1	ENE	0.00 / 0.00	31.12 / 5	THE HOME DEPOT 2300 SR-524 COCOA FL 32926	FINDS/FRS
--------------------	--------	-----	----------------	--------------	---	-----------

Registry ID:	110033015500
FIPS Code:	12009
HUC Code:	03080101
Site Type Name:	STATIONARY
Location Description:	
Supplemental Location:	
Create Date:	18-JAN-08
Update Date:	23-APR-08
Interest Types:	STATE MASTER **Note: Many records provided by the department have a truncated [Interest Types] field.
SIC Codes:	
SIC Code Descriptions:	
NAICS Codes:	
NAICS Code Descriptions:	
Conveyor:	FRS-GEOCODE
Federal Facility Code:	
Federal Agency Name:	
Tribal Land Code:	
Tribal Land Name:	
Congressional Dist No:	24
Census Block Code:	120090621033000
EPA Region Code:	04
County Name:	BREVARD
US/Mexico Border Ind:	
Latitude:	28.396873
Longitude:	-80.765867
Reference Point:	ENTRANCE POINT OF A FACILITY OR STATION
Coord Collection Method:	ADDRESS MATCHING-HOUSE NUMBER
Accuracy Value:	150
Datum:	NAD83
Source:	
Facility Detail Rprt URL:	https://ofmpub.epa.gov/frs_public2/fii_query_detail.disp_program_facility?p_registry_id=110033015500
Data Source:	Facility Registry Service - Single File
Program Acronyms:	

FDM:83243

<a href="#">23</a>	1 of 2	ENE	0.00 / 0.00	32.83 / 7	7-ELEVEN STORE #37235 2201 STATE ROAD 524 COCOA FL 32926	UST
--------------------	--------	-----	----------------	--------------	--	-----

Facility ID:	9804418	County:	BREVARD
Facility Status:	OPEN	Lat/Long Method:	AGPS
Facility Type:	A	Lat DD:	28
Type Desc:	Retail Station	Lat MM:	23
Facility Phone:	4802397271	Lat SS:	46
Dep Co:	C	Long DD:	80
Owner ID:	81609	Long MM:	45

<b>Map Key</b>	<b>Number of Records</b>	<b>Direction</b>	<b>Distance (mi/ft)</b>	<b>Elev/Diff (ft)</b>	<b>Site</b>	<b>DB</b>
<b>Owner Phone:</b>	8506378004				<b>Long SS:</b>	52
<b>Owner:</b>		DAYTONA INVESTMENTS IX,LLC				
<b>Owner Address1:</b>		2201 HWY 524				
<b>Owner Address2:</b>						
<b>Owner City:</b>		COCOA				
<b>Owner State:</b>		FL				
<b>Owner Zip 5:</b>		32926				
<b>Contact:</b>		AET COMPLIANCE LLC				
<b>Source:</b>		Tank Facility - All Locations and Tank Information; Tank Facility - All Locations and Owner Information				
<b>Oculus Docs Inventory URL:</b>		https://erisservice7.ecologeris.com/ErisExt/flo/ocure.ashx?ID=9804418&CAT=11				
<b>Information Portal Fac URL:</b>		http://prodenv.dep.state.fl.us/DepNexus/public/facilitysearch?pagination=true&facility.id=9804418				
<b>Information Portal Doc URL:</b>		http://prodenv.dep.state.fl.us/DepNexus/public/electronic-documents/9804418/facility!search				

#### Tank Information

<b>Tank ID:</b>	1	<b>Capacity:</b>	20000
<b>Tank Status:</b>	U - IN SERVICE	<b>Substance:</b>	D - Vehicular Diesel
<b>Status Date:</b>	01-DEC-2001	<b>Placement:</b>	UNDERGROUND
<b>Installation Date:</b>	01-DEC-2001	<b>Tank Vessel Indic:</b>	TANK
<b>Tank Desc:</b>	Double Walled		

#### Piping

<b>Pipe Description:</b>	M-Double wall - pipe jacket
<b>Pipe Description:</b>	N-Approved synthetic material
<b>Pipe Description:</b>	K-Dispenser liners
<b>Pipe Description:</b>	J-Pressurized piping system

#### Monitoring

<b>Monitoring Desc:</b>	1-Continuous electronic sensing
<b>Monitoring Desc:</b>	G-Electronic line leak detector
<b>Monitoring Desc:</b>	F-Monitor dbl wall tank space
<b>Monitoring Desc:</b>	K-Monitor dbl wall pipe space
<b>Monitoring Desc:</b>	4-Visual inspect dispenser liners
<b>Monitoring Desc:</b>	3-Electronic monitor pipe sumps

#### Tank Construction

<b>Cons Code:</b>	M
<b>Cons Desc:</b>	Spill containment bucket
<b>Cons Code:</b>	L
<b>Cons Desc:</b>	Compartmented
<b>Cons Code:</b>	P
<b>Cons Desc:</b>	Level gauges/alarms
<b>Cons Code:</b>	N
<b>Cons Desc:</b>	Flow shut-Off
<b>Cons Code:</b>	O
<b>Cons Desc:</b>	Tight fill
<b>Cons Code:</b>	E
<b>Cons Desc:</b>	Fiberglass



Map Key	Number of Records	Direction	Distance (mi/ft)	Elev/Diff (ft)	Site	DB
---------	----------------------	-----------	---------------------	-------------------	------	----

Cons Code:	I
Cons Desc:	Double wall

#### Tank Information

Tank ID:	2	Capacity:	15000
Tank Status:	U - IN SERVICE	Substance:	B - Unleaded Gas
Status Date:	01-DEC-2001	Placement:	UNDERGROUND
Installation Date:	01-DEC-2001	Tank Vessel Indic:	TANK
Tank Desc:	Double Walled		

#### Piping

Pipe Description:	N-Approved synthetic material
Pipe Description:	K-Dispenser liners
Pipe Description:	M-Double wall - pipe jacket
Pipe Description:	J-Pressurized piping system

#### Monitoring

Monitoring Desc:	3-Electronic monitor pipe sumps
Monitoring Desc:	F-Monitor dbl wall tank space
Monitoring Desc:	K-Monitor dbl wall pipe space
Monitoring Desc:	1-Continuous electronic sensing
Monitoring Desc:	G-Electronic line leak detector
Monitoring Desc:	4-Visual inspect dispenser liners

#### Tank Construction

Cons Code:	P
Cons Desc:	Level gauges/alarms
Cons Code:	E
Cons Desc:	Fiberglass
Cons Code:	M
Cons Desc:	Spill containment bucket
Cons Code:	O
Cons Desc:	Tight fill
Cons Code:	N
Cons Desc:	Flow shut-Off
Cons Code:	I
Cons Desc:	Double wall

#### Tank Information

Tank ID:	3	Capacity:	15000
Tank Status:	U - IN SERVICE	Substance:	B - Unleaded Gas
Status Date:	01-DEC-2001	Placement:	UNDERGROUND
Installation Date:	01-DEC-2001	Tank Vessel Indic:	TANK
Tank Desc:	Double Walled		

Map Key	Number of Records	Direction	Distance (mi/ft)	Elev/Diff (ft)	Site	DB
<b><u>Piping</u></b>						
Pipe Description:		N-Approved synthetic material				
Pipe Description:		K-Dispenser liners				
Pipe Description:		M-Double wall - pipe jacket				
Pipe Description:		J-Pressurized piping system				
<b><u>Monitoring</u></b>						
Monitoring Desc:		G-Electronic line leak detector				
Monitoring Desc:		K-Monitor dbl wall pipe space				
Monitoring Desc:		F-Monitor dbl wall tank space				
Monitoring Desc:		1-Continuous electronic sensing				
Monitoring Desc:		4-Visual inspect dispenser liners				
Monitoring Desc:		3-Electronic monitor pipe sumps				
<b><u>Tank Construction</u></b>						
Cons Code:		P				
Cons Desc:		Level gauges/alarms				
Cons Code:		E				
Cons Desc:		Fiberglass				
Cons Code:		O				
Cons Desc:		Tight fill				
Cons Code:		M				
Cons Desc:		Spill containment bucket				
Cons Code:		N				
Cons Desc:		Flow shut-Off				
Cons Code:		I				
Cons Desc:		Double wall				

<a href="#">23</a>	2 of 2	ENE	0.00 / 0.00	32.83 / 7	7-ELEVEN STORE #37235 2201 STATE ROAD 524 COCOA FL 32926	STCS
Facility ID:	9804418				Clnup Cd (OD):	
Type:	A - Retail Station				Fac Clnup Stat (OD):	
Status:	Open				Clnup Dt (OD):	
Status (OD):	REVIEWED				Status (Map):	REVIEWED
Fac Stat (OD):	OPEN				Contam (Map):	
Fac Code (OD):	A				Fac Type (Map):	Retail Station
Fac Type (OD):	Retail Station				Fac Stat (Map):	OPEN
Fac Name (OD):	7-ELEVEN STORE #37235					
Address (OD):	2201 STATE ROAD 524					
City (OD):	COCOA					
County (OD):	BREVARD					
Zip5 (OD):	32926					
Name (Map):	7-ELEVEN STORE #37235					
Address (Map):	2201 STATE ROAD 524					
City (Map):	COCOA					

Map Key	Number of Records	Direction	Distance (mi/ft)	Elev/Diff (ft)	Site	DB
County (Map):	5					
Zip4 (Map):	5883					
Zip5 (Map):	32926					
Address Line 1:	2201 State Road 524					
Address Line 2:						
City:	Cocoa					
County:	BREVARD					
State:	FL					
Zip:	32926- 5883					
Report Source:	FDEP Geospatial Open Data - Registered Tanks from Storage Tank Contamination Monitoring (STCM)(OD); FDEP Geospatial Open Data - Storage Tank Contamination Monitoring (STCM)(Map); Storage Tank Contaminated Facility Name and Address Search					

#### FDEP Storage Tank Monitoring Open Data Details

Object ID:	58117	Map Src:	imagerywithroads
X:	-80.7639007500013	Map Scale:	1128
Y:	28.3965096388916	Elevation:	
Regulated:	YES	El Datum:	
Col Meth:	DPHO	El Resolut:	
Col Name:	ULRICH_CA_1	El Units:	
Col Date:	04-Jan-2019	ALB East:	716440.55
Col Prog:	TANKS-PETROLEUM CONTAMINATION	ALB North:	491983.0
Ver Meth:	DPHO	Loc ID:	57612
Ver Name:	ULRICH_CA_1	Lat DD:	28
Ver Prog:	TANKS-PETROLEUM CONTAMINATION	Lat MM:	23
Ver Date:	04-Jan-2019	Lat SS:	
OOIC:	FACILITY	Long DD:	80
Rel Feat:	EXACT	Long MM:	45
Datum:	NAD83	Long SS:	
Coord Acc:	4		
Col Aff:	FLORIDA DEPARTMENT OF ENVIRONMENTAL PROTECTION		
Ver Aff:	FLORIDA DEPARTMENT OF ENVIRONMENTAL PROTECTION		
Direct:			
Documents:	<a href="https://prodenv.dep.state.fl.us/DepNexus/public/electronic-documents/9804418/gis-facility!search">https://prodenv.dep.state.fl.us/DepNexus/public/electronic-documents/9804418/gis-facility!search</a>		

#### FDEP Open Data - Storage Tank Contamination Monitoring (STCM)

Loc ID:	57612	Rel Feat:	EXACT
Site Type:	Retail Station	El Datum:	
Contam Ind:		El Resolut:	
Phone:	4802397271	El Units:	
Operator:	NEKPAL SINGH	Map Src:	imagerywithroads
Next action:	PLACARD 26-JUL-2023	Map Scale:	1128
Fin Respon:		Coord Acc:	4
Office:	CD	Alb East:	716440.55
OOIC:	FACILITY	Alb North:	491983.0
Col Meth:	DPHO	Datum:	NAD83
Col Name:	ULRICH_CA_1	Elevation:	
Col Date:	1/4/2019	Lat DD:	28
Col Prog:	TANKS-PETROLEUM CONTAMINATION	Lat MM:	23
Ver Meth:	DPHO	Lat SS:	
Ver Name:	ULRICH_CA_1	Long DD:	80
Ver Prog:	TANKS-PETROLEUM CONTAMINATION	Long MM:	45
Ver Date:	1/4/2019	Long SS:	
Object ID:	57612		
Col Aff:	FLORIDA DEPARTMENT OF ENVIRONMENTAL PROTECTION		
Ver Aff:	FLORIDA DEPARTMENT OF ENVIRONMENTAL PROTECTION		
Documents:	<a href="https://prodenv.dep.state.fl.us/DepNexus/public/electronic-documents/9804418/gis-facility!search">https://prodenv.dep.state.fl.us/DepNexus/public/electronic-documents/9804418/gis-facility!search</a>		

#### Storage Tank Contaminated Facility Name & Address Search Details

Name:	7-Eleven Store #37235 2201 State Road 524 Cocoa, FL 32926- 5883
LL Method:	DPHO - Autonomous GPS

<b>Map Key</b>	<b>Number of Records</b>	<b>Direction</b>	<b>Distance (mi/ft)</b>	<b>Elev/Diff (ft)</b>	<b>Site</b>	<b>DB</b>
<b>Account Owner:</b>		Daytona Investments Ix,Llc				
<b>Contact:</b>		Nekpal Singh				
<b>Phone:</b>		480-239-7271				
<b>District:</b>		CD				
<b>County 1:</b>		05 - Brevard				
<b>Latitude:</b>		28:23:47.4347				
<b>Longitude:</b>		80:45:50.0427				

**FDEP - Registered Tanks from Storage Tank Contamination Monitoring (STCM) Details**

<b>Tank No:</b>	2
<b>Size:</b>	15000
<b>Content:</b>	Unleaded Gas
<b>Installed:</b>	12/01/2001
<b>Placement:</b>	UNDER
<b>Status:</b>	In Service
<b>Construction:</b>	E - Fiberglass
	I - Double Wall
	M - Spill Containment Bucket
	N - Flow Shut-Off
	O - Tight Fill
<b>Piping:</b>	P - Level Gauges/Alarms
	J - Pressurized Piping System
	K - Dispenser Liners
	M - Double Wall - Pipe Jacket
	N - Approved Synthetic Material
<b>Monitoring:</b>	1 - Continuous Electronic Sensing
	3 - Electronic Monitor Pipe Sumps
	4 - Visual Inspect Dispenser Liners
	F - Monitor Dbl Wall Tank Space
	G - Electronic Line Leak Detector
	K - Monitor Dbl Wall Pipe Space

**FDEP - Registered Tanks from Storage Tank Contamination Monitoring (STCM) Details**

<b>Tank No:</b>	3
<b>Size:</b>	15000
<b>Content:</b>	Unleaded Gas
<b>Installed:</b>	12/01/2001
<b>Placement:</b>	UNDER
<b>Status:</b>	In Service
<b>Construction:</b>	E - Fiberglass
	I - Double Wall
	M - Spill Containment Bucket
	N - Flow Shut-Off
	O - Tight Fill
<b>Piping:</b>	P - Level Gauges/Alarms
	J - Pressurized Piping System
	K - Dispenser Liners
	M - Double Wall - Pipe Jacket
	N - Approved Synthetic Material
<b>Monitoring:</b>	1 - Continuous Electronic Sensing
	3 - Electronic Monitor Pipe Sumps
	4 - Visual Inspect Dispenser Liners
	F - Monitor Dbl Wall Tank Space
	G - Electronic Line Leak Detector
	K - Monitor Dbl Wall Pipe Space

**FDEP - Registered Tanks from Storage Tank Contamination Monitoring (STCM) Details**

<b>Tank No:</b>	1
<b>Size:</b>	20000
<b>Content:</b>	Vehicular Diesel
<b>Installed:</b>	12/01/2001
<b>Placement:</b>	UNDER
<b>Status:</b>	In Service



Map Key	Number of Records	Direction	Distance (mi/ft)	Elev/Diff (ft)	Site	DB
<b>Construction:</b>		E - Fiberglass I - Double Wall L - Compartmented M - Spill Containment Bucket N - Flow Shut-Off O - Tight Fill				
<b>Piping:</b>		P - Level Gauges/Alarms J - Pressurized Piping System K - Dispenser Liners M - Double Wall - Pipe Jacket				
<b>Monitoring:</b>		N - Approved Synthetic Material 1 - Continuous Electronic Sensing 3 - Electronic Monitor Pipe Sumps 4 - Visual Inspect Dispenser Liners F - Monitor Dbl Wall Tank Space G - Electronic Line Leak Detector K - Monitor Dbl Wall Pipe Space				

<a href="#">24</a>	1 of 7	WSW	0.00 / 0.00	18.81 / -7	MOBIL OIL CORP SS #CN8 5555 SR 524 COCOA FL 32926	RCRA NON GEN
--------------------	--------	-----	----------------	---------------	---	-----------------

**EPA Handler ID:** FLD984202325  
**Gen Status Universe:** No Report  
**Contact Name:** DAN HORTON  
**Contact Address:** 3225 , GALLOWS RD , , FAIRFAX , VA, 22037-0002 , US  
**Contact Phone No and Ext:** 703-849-3330  
**Contact Email:**  
**Contact Country:** US  
**County Name:** BREVARD  
**EPA Region:** 04  
**Land Type:** Private  
**Receive Date:** 20111012  
**Location Latitude:** 28.372986  
**Location Longitude:** -80.805615

#### Violation/Evaluation Summary

**Note:** NO RECORDS: As of Apr 2024, there are no Compliance Monitoring and Enforcement (violation) records associated with this facility (EPA ID).

#### Handler Summary

**Importer Activity:** No  
**Mixed Waste Generator:** No  
**Transporter Activity:** No  
**Transfer Facility:** No  
**Onsite Burner Exemption:** No  
**Furnace Exemption:** No  
**Underground Injection Activity:** No  
**Commercial TSD:** No  
**Used Oil Transporter:** No  
**Used Oil Transfer Facility:** No  
**Used Oil Processor:** No  
**Used Oil Refiner:** No  
**Used Oil Burner:** No  
**Used Oil Market Burner:** No  
**Used Oil Spec Marketer:** No

#### Hazardous Waste Handler Details

**Sequence No:** 199108  
**Receive Date:** 19910802  
**Handler Name:** MOBIL OIL CORP SS #CN8  
**Source Type:** Notification

Map Key	Number of Records	Direction	Distance (mi/ft)	Elev/Diff (ft)	Site	DB
---------	-------------------	-----------	------------------	----------------	------	----

**Federal Waste Generator Code:** 2  
**Generator Code Description:** Small Quantity Generator

**Waste Code Details**

**Hazardous Waste Code:** D001  
**Waste Code Description:** IGNITABLE WASTE

**Hazardous Waste Code:** D018  
**Waste Code Description:** BENZENE

**Hazardous Waste Handler Details**

**Sequence No:** 201110  
**Receive Date:** 20111012  
**Handler Name:** MOBIL OIL CORP SS #CN8  
**Source Type:** Notification  
**Federal Waste Generator Code:** N  
**Generator Code Description:** Not a Generator, Verified

**Waste Code Details**

**Hazardous Waste Code:** D001  
**Waste Code Description:** IGNITABLE WASTE

**Hazardous Waste Code:** D018  
**Waste Code Description:** BENZENE

**Owner/Operator Details**

<b>Owner/Operator Ind:</b>	Current Owner	<b>Street No:</b>	
<b>Type:</b>	Private	<b>Street 1:</b>	3225 GALLOWS RD
<b>Name:</b>	HORTON DAN	<b>Street 2:</b>	
<b>Date Became Current:</b>	19961018	<b>City:</b>	FAIRFAX
<b>Date Ended Current:</b>		<b>State:</b>	VA
<b>Phone:</b>		<b>Country:</b>	US
<b>Source Type:</b>	Notification	<b>Zip Code:</b>	22037

<b>Owner/Operator Ind:</b>	Current Operator	<b>Street No:</b>	
<b>Type:</b>	Private	<b>Street 1:</b>	3225 GALLOWS RD
<b>Name:</b>	MOBIL OIL CORP SS # CN8	<b>Street 2:</b>	
<b>Date Became Current:</b>	20111027	<b>City:</b>	FAIRFAX
<b>Date Ended Current:</b>		<b>State:</b>	VA
<b>Phone:</b>		<b>Country:</b>	US
<b>Source Type:</b>	Notification	<b>Zip Code:</b>	22037

<b>Owner/Operator Ind:</b>	Current Operator	<b>Street No:</b>	
<b>Type:</b>	Private	<b>Street 1:</b>	3225 GALLOWS RD
<b>Name:</b>	MOBIL OIL CORP SS # CN8	<b>Street 2:</b>	
<b>Date Became Current:</b>	19910615	<b>City:</b>	FAIRFAX
<b>Date Ended Current:</b>		<b>State:</b>	VA
<b>Phone:</b>		<b>Country:</b>	US
<b>Source Type:</b>	Notification	<b>Zip Code:</b>	22037

<b>Owner/Operator Ind:</b>	Current Owner	<b>Street No:</b>	
<b>Type:</b>	Private	<b>Street 1:</b>	3225 GALLOWS RD
<b>Name:</b>	DAN HORTON	<b>Street 2:</b>	
<b>Date Became Current:</b>	19961018	<b>City:</b>	FAIRFAX
<b>Date Ended Current:</b>		<b>State:</b>	VA
<b>Phone:</b>		<b>Country:</b>	US
<b>Source Type:</b>	Notification	<b>Zip Code:</b>	22037

**Historical Handler Details**

Map Key	Number of Records	Direction	Distance (mi/ft)	Elev/Diff (ft)	Site	DB
<b>Receive Dt:</b>		19910802				
<b>Generator Code Description:</b>		Small Quantity Generator				
<b>Handler Name:</b>		MOBIL OIL CORP SS #CN8				

<a href="#">24</a>	2 of 7	WSW	0.00 / 0.00	18.81 / -7	MOBIL #02-CN8 5555 HWY 524 COCOA FL 32926	LST
--------------------	--------	-----	-------------	------------	---	-----

<b>Facility ID:</b>	8518347	<b>Score:</b>	6
<b>Facility Status:</b>	CLOSED	<b>Score Effective Date:</b>	08/06/2003
<b>Facility Type:</b>	A - Retail Station	<b>Score when Ranked:</b>	6
<b>Feature:</b>		<b>Facility Name:</b>	MOBIL #02-CN8
<b>Method:</b>	UNVR	<b>Address1:</b>	5555 HWY 524
<b>Rank:</b>	12937	<b>Address2:</b>	
<b>Operator:</b>	MARGARET SHAW	<b>City:</b>	COCOA
<b>Phone:</b>	(407)631-0424	<b>State:</b>	FL
<b>Name Changed:</b>		<b>Zip5:</b>	32926
<b>Address Changed:</b>	05/25/2001	<b>Zip4:</b>	
<b>Prim Related Party:</b>	14745	<b>District:</b>	CD
<b>Primary RP Role:</b>	ACCOUNT OWNER	<b>County:</b>	BREVARD
<b>RP Begin Date:</b>	05/20/1994	<b>County No:</b>	5
<b>RP Name:</b>	EXXONMOBIL OIL CORP	<b>Datum:</b>	0
<b>RP Address1:</b>	7300 W FRIENDLY AVE	<b>Lat DD:</b>	28
<b>RP Address2:</b>	GILBARCO VEEDER-ROOT INC MS F-76	<b>Lat MM:</b>	22
<b>RP City:</b>	GREENSBORO	<b>Lat SS:</b>	22.8849
<b>RP State:</b>	NC	<b>Long DD:</b>	80
<b>RP Zip5:</b>	27410	<b>Long MM:</b>	48
<b>RP Zip4:</b>	6232	<b>Long SS:</b>	20.7111
<b>Contact:</b>	GVR COMPLIANCE MANAGER / ALT PH: (800) 253-8054 (303)986-8011	<b>Section:</b>	027
<b>RP Phone:</b>		<b>Township:</b>	24S
<b>RP Phone Ext.:</b>		<b>Range:</b>	35E
<b>RP Bad Addr Ind:</b>	No		
<b>Facility ID (Map):</b>	8518347		
<b>Facility Type (Map):</b>	Retail Station		
<b>Facility Status (Map):</b>	CLOSED		
<b>Facility Name (Map):</b>	MOBIL #02-CN8		
<b>Address (Map):</b>	5555 HWY 524		
<b>City (Map):</b>	COCOA		
<b>Zip5 (Map):</b>	32926		
<b>County (Map):</b>	BREVARD		
<b>Lat DD (Map):</b>	28		
<b>Lat MM (Map):</b>	22		
<b>Lat SS (Map):</b>			
<b>Long DD (Map):</b>	80		
<b>Long MM (Map):</b>	48		
<b>Long SS (Map):</b>			
<b>Datum (Map):</b>	HARN		
<b>Geometry (Map):</b>			
<b>Rel Feat (Map):</b>	APPRX		
<b>Collection (Map):</b>	DPHO		
<b>Collector (Map):</b>	ULRICH_CA05		
<b>Collection Date (Map):</b>	7/16/2003		
<b>Document Link (Map):</b>	https://prodenv.dep.state.fl.us/DepNexus/public/electronic-documents/8518347/facility!search		
<b>Oculus Docs Inventory:</b>	https://erisservice7.ecologeris.com/ErisExt/flo/ocure.ashx?ID=8518347&CAT=11		
<b>Information Portal Fac URL:</b>	http://prodenv.dep.state.fl.us/DepNexus/public/facilitysearch?pagination=true&facility.id=8518347		
<b>Information Portal Doc URL:</b>	http://prodenv.dep.state.fl.us/DepNexus/public/electronic-documents/8518347/facility!search		
<b>Source:</b>	DEP; Storage Tanks & Contamination Monitoring, Discharge Info.; FDEP Open Data, Petroleum Contamination Monitoring (PCTS) Discharges (Map)		

#### Discharge Cleanup Summary

<b>Discharge Date:</b>	05/16/1986
<b>Cleanup Required:</b>	R - CLEANUP REQUIRED
<b>Discharge Cleanup Status:</b>	RA - RA ONGOING
<b>Discharge Cleanup Stat Date:</b>	01/11/1995

Map Key	Number of Records	Direction	Distance (mi/ft)	Elev/Diff (ft)	Site	DB
---------	----------------------	-----------	---------------------	-------------------	------	----

Eligibility Indicator:	E - ELIGIBLE
Site Manager:	KOLODNY_D
Site Manager End Date:	02/21/2019
Tank Office:	PCLP5 - BREVARD COUNTY NATURAL RESOURCES MGMT OFFICE

#### Contaminated Media

Contaminated Drinking Wells:	0
Contaminated Mntring Wells:	YES
Contaminated Soil:	YES
Contaminated Surface Water:	NO
Contaminated Ground Water:	YES
Pollutant:	A - Leaded Gas
Other Description:	
Gallons Discharged:	

#### Petroleum Cleanup Program Eligibility

Cleanup Program:	E - EARLY DETECTION INCENTIVE
Eligibility Status:	ELIGIBLE

#### Task Info

SA Task ID:	15680	SR Soil Treatment:	Yes
SA Cleanup Resp:	RP - RESPONSIBLE PARTY	SR Other Treatment:	
SA Actual Cost:		SR Alt Proc Rec:	
SA Complete Date:		RAP Task ID:	15681
SA Payment Date:		RAP Clean Resp ID:	RP - RESPONSIBLE PARTY
SR Task ID:	15679	RAP Actual Cost:	
SR Cleanup Resp:	RP - RESPONSIBLE PARTY	RAP Complete Date:	06-26-1992
SR Actual Cost:		RAP Payment Date:	
SR Complete Date:		RAP Last Ord Appr:	6/26/1992
SR Payment Date:	12-22-1993	RA Task ID:	15682
SR Oral Date:		RA Cleanup Resp:	RP - RESPONSIBLE PARTY
SR Written Date:		RA Yrs to Complete:	
SR Soil Removal:	Yes	RA Actual Cost:	
SR Free Prod Rmvl:		Tank Office:	PCLP5 - Brevard County
SR Soil Ton Remove:			
SR Fund Elig Type:	-		
SA Fund Elig Type:	-		
RAP Fund Elig Type:	-		
RA Fund Elig Type:	-		
SR Alternate Procedure Status:			
SR Alt Procedure Status Dt:			
SR Alt Procedure Comment:			
SRC Action Type:	-		
SRC Submit Date:			
SRC Review Date:			
SRC Complete Status:	-		
SRC Comp Status Dt:			
SRC Issue Date:			
SRC Comments:			

#### Petroleum Cleanup Funding Cap Encumbrance to Date

FCFS:	\$156,337.25
LPSPASM:	\$0.00
SPASM:	\$0.00
NPDES:	\$0.00
Utility 1 Time Payments:	\$0.00
All Wo Ta Co Pos Encumbered:	\$36,092.90
Wo Ta Co Pos Exclu from Cap:	\$0.00
Ttl Amnt Encumbered to Date:	\$192,430.15
Ttl Amnt Encumbered Towar:	\$192,430.15



Map Key	Number of Records	Direction	Distance (mi/ft)	Elev/Diff (ft)	Site	DB
---------	----------------------	-----------	---------------------	-------------------	------	----

#### Petroleum Cleanup PCT Facility Score

**Related Party ID:** 14745  
**RP Contact:** GVR COMPLIANCE MANAGER / ALT PH: (800) 253-8054  
**Facility Cleanup Status:** ONGO - ONGOING  
**Bad Address Indicator:** N

#### Contract

**Contractor:** FLORIDA GEOTECHNICAL ENGINEERING, INC.  
**Score:** 6  
**Facility Name:** MOBIL #02-CN8  
**Address:** 5555 HWY 524  
**City:** COCOA  
**ZIP:** 32926  
**District:** CD  
**County ID:** 5  
**County:** BREVARD

#### Discharge Info (Map)

<b>Discharge:</b>	6394	<b>Eligibility:</b>	ELIGIBLE
<b>Discharge 1:</b>	16-May-1986	<b>Eligibility 1:</b>	EDI
<b>Discharge 2:</b>	6	<b>Report Pha:</b>	SA
<b>Discharge 3:</b>	RA	<b>Report Sub:</b>	SA
<b>General CI:</b>	WORK UNDERWAY	<b>Report S 1:</b>	30-Jul-2018
<b>Disch Clea:</b>	11-Jan-1995	<b>Staff Assi:</b>	
<b>Tank Offic:</b>	BREVARD COUNTY NATURAL RESOURCES MGMT OFFICE		

#### Open Discharges

**Program:** EDI  
**Eligibility:** ELIGIBLE  
**Elig Letter Sent:** 05/29/1987  
**Discharge Date:** 05/16/1986  
**Score:** 6  
**Facility:** MOBIL #02-CN8  
**Address:** 5555 HWY 524  
**City:** COCOA  
**State:** FL  
**Zip:** 32926  
**County ID:** 5  
**County:** BREVARD

#### AST UST Discharges

<b>Dep Co:</b>	P	<b>Long MM:</b>	48
<b>CU Req:</b>	R	<b>Long SS:</b>	33
<b>Score:</b>	00006	<b>Stat Desc:</b>	RA ONGOING
<b>Descrip:</b>	CLEANUP REQUIRED	<b>Fac Name:</b>	MOBIL #02-CN8
<b>Discharge Date:</b>	16-MAY-86	<b>Fac Type:</b>	A
<b>Score Date:</b>	04-DEC-2008	<b>Type Desc:</b>	Retail Station
<b>Stat Date:</b>	11-JAN-1995	<b>Fac Addr:</b>	5555 HWY 524
<b>LL Meth:</b>	UNVR	<b>Fac City:</b>	COCOA
<b>Lat DD:</b>	28	<b>Fac Zip:</b>	32926
<b>Lat MM:</b>	22	<b>County:</b>	5
<b>Lat SS:</b>	5	<b>Fac State:</b>	CLOSED
<b>Long DD:</b>	80	<b>Fac Phone:</b>	4076310424
<b>Prg Desc:</b>	EARLY DETECTION INCENTIVE		

#### Eligible Discharges

Map Key	Number of Records	Direction	Distance (mi/ft)	Elev/Diff (ft)	Site	DB
---------	----------------------	-----------	---------------------	-------------------	------	----

**Program:** EDI  
**Current Status:** WAITING  
**Discharge Date:** 05/16/1986  
**Score:** 6  
**Facility:** MOBIL #02-CN8  
**Address:** 5555 HWY 524  
**City:** COCOA  
**Zip:** 32926  
**County:** BREVARD  
**Owner:** EXXONMOBIL OIL CORP  
**Owner Address:** 7300 W FRIENDLY AVE  
**Owner City:** GREENSBORO  
**Owner State:** NC  
**Owner Zip:** 27410  
**Owner Phone:** (303)986-8011  
**Owner Email:**

<a href="#">24</a>	3 of 7	WSW	0.00 / 0.00	18.81 / -7	<b>MOBIL OIL CORP SS #CN8</b> <b>5555 SR 524</b> <b>COCOA FL 32926</b>	<b>FINDS/FRS</b>
--------------------	--------	-----	----------------	---------------	--	------------------

**Registry ID:** 110006385768  
**FIPS Code:** 12009  
**HUC Code:** 03080101  
**Site Type Name:** STATIONARY  
**Location Description:**  
**Supplemental Location:**  
**Create Date:** 01-MAR-00  
**Update Date:** 28-MAR-14  
**Interest Types:** STATE MASTER, UNSPECIFIED UNIVERSE \*\*Note: Many records provided by the department have a truncated [Interest Types] field.  
**SIC Codes:**  
**SIC Code Descriptions:**  
**NAICS Codes:** 562998  
**NAICS Code Descriptions:** ALL OTHER MISCELLANEOUS WASTE MANAGEMENT SERVICES.  
**Conveyor:** FRS-GEocode  
**Federal Facility Code:**  
**Federal Agency Name:**  
**Tribal Land Code:**  
**Tribal Land Name:**  
**Congressional Dist No:** 24  
**Census Block Code:** 120090625001002  
**EPA Region Code:** 04  
**County Name:** BREVARD  
**US/Mexico Border Ind:**  
**Latitude:** 28.37334  
**Longitude:** -80.80589  
**Reference Point:** CENTER OF A FACILITY OR STATION  
**Coord Collection Method:** ADDRESS MATCHING-HOUSE NUMBER  
**Accuracy Value:** 30  
**Datum:** NAD83  
**Source:**  
**Facility Detail Rprt URL:** https://ofmpub.epa.gov/frs\_public2/fii\_query\_detail.disp\_program\_facility?p\_registry\_id=110006385768  
**Data Source:** Facility Registry Service - Single File  
**Program Acronyms:**

FDM:55832, RCRAINFO:FLD984202325

<a href="#">24</a>	4 of 7	WSW	0.00 / 0.00	18.81 / -7	<b>MOBIL #02- CN8</b> <b>5555 SR 524</b> <b>COCOA FL 32926</b>	<b>WELL SURVEILLANCE</b>
--------------------	--------	-----	----------------	---------------	--	------------------------------

<b>Facility ID:</b>	8518347	<b>County:</b>	BREVARD
<b>Project ID:</b>	SUPER	<b>Longitude:</b>	-80.805668

Map Key	Number of Records	Direction	Distance (mi/ft)	Elev/Diff (ft)	Site	DB
<hr/>						
Req No:				Latitude:	28.372929	
Loc ID:	182489			GPS Date:	5/6/2003 0:00:00	
GPS ID:	182489			Datum:	WS1984	
Type:	PETROLEUM			Software:		
Insp CHD:	BREVARD			Streetside:		
HAE:	9.7			Agency:		
Loc Method:		DGPS - Differentially Corrected GPS				
Insp F Name:						
Insp L Name:						
Comment:		8518347-OVER MON. WELL #12				

<a href="#">24</a>	5 of 7	WSW	0.00 / 0.00	18.81 / -7	MOBIL #02-CN8 5555 HWY 524 COCOA FL 32926	DWM CONTAM
--------------------	--------	-----	----------------	---------------	---	------------

Facility ID:	8518347	Contact:	
Site ID:	8518347	Phone:	
Program Area:		Method:	
Facility Type:		Datum:	
Fac Type:		Related Party ID:	
County ID:	5	Primary RP Role:	
Ftc1 Fac Type ID:	A	RP Begin Date:	
Stcm Facility Type:	A	RP Address1:	
District:	CD	RP Address2:	
Site Status:		RP City:	
Section:	27	RP State:	
Township:	24S	RP Zip5:	
County:	Brevard	RP Zip4:	
Range:	35E	RP Phone:	
Rank:		RP Extension:	
Operator:		RP Bad Addr Ind:	
Name Changed:		RP Name:	
Addr Changed:			
Facility Name:	MOBIL #02-CN8		
Description:	Retail Station		

#### Program Details

Facility Status:		Staff Assigned:	
Offsite Contam:		Priority:	
Priority Score:	6	Score Effective Dt:	
Project Coordinato:		Score When Ranked:	
Program Eligible:		District:	
Ineligible:		Datum:	0
Program Area:	PETROLEUM	Method:	UNVR
Site Manager:		Lat DD:	28
Discharge Date:	5/16/1986	Lat MM:	22
Discharge Eligibil:	E	Lat SS:	5
Eligibility Progm:	EDI	Long DD:	80
Cleanup Status:	ON HOLD-STCM	Long MM:	48
Closure Type:		Long SS:	33
Closure Date:			

<a href="#">24</a>	6 of 7	WSW	0.00 / 0.00	18.81 / -7	MOBIL #02-CN8 5555 HWY 524 COCOA FL 32926	UST
--------------------	--------	-----	----------------	---------------	---	-----

Facility ID:	8518347	County:	BREVARD
Facility Status:	CLOSED	Lat/Long Method:	UNVR
Facility Type:	A	Lat DD:	28
Type Desc:	Retail Station	Lat MM:	22
Facility Phone:	4076310424	Lat SS:	5
Dep Co:	P	Long DD:	80
Owner ID:	14745	Long MM:	48
Owner Phone:	3039868011	Long SS:	33

Map Key	Number of Records	Direction	Distance (mi/ft)	Elev/Diff (ft)	Site	DB
<b>Owner:</b>		EXXONMOBIL OIL CORP				
<b>Owner Address1:</b>		7300 W FRIENDLY AVE				
<b>Owner Address2:</b>		GILBARCO VEEDER-ROOT INC MS F-76				
<b>Owner City:</b>		GREENSBORO				
<b>Owner State:</b>		NC				
<b>Owner Zip 5:</b>		27410				
<b>Contact:</b>		GVR COMPLIANCE MANAGER / ALT PH: (800) 253-8054				
<b>Source:</b>		Tank Facility - All Locations and Tank Information; Tank Facility - All Locations and Owner Information				
<b>Oculus Docs Inventory URL:</b>		https://erisservice7.ecologeris.com/ErisExt/flo/ocure.ashx?ID=8518347&CAT=11				
<b>Information Portal Fac URL:</b>		http://prodenv.dep.state.fl.us/DepNexus/public/facilitysearch?pagination=true&facility.id=8518347				
<b>Information Portal Doc URL:</b>		http://prodenv.dep.state.fl.us/DepNexus/public/electronic-documents/8518347/facility!search				

#### Tank Information

<b>Tank ID:</b>	1A	<b>Capacity:</b>	3000
<b>Tank Status:</b>	B - REMOVED FROM SITE	<b>Substance:</b>	A - Leaded Gas
<b>Status Date:</b>	31-JAN-1988	<b>Placement:</b>	UNDERGROUND
<b>Installation Date:</b>	01-SEP-1966	<b>Tank Vessel Indic:</b>	TANK
<b>Tank Desc:</b>			

#### Tank Information

<b>Tank ID:</b>	3B	<b>Capacity:</b>	3000
<b>Tank Status:</b>	B - REMOVED FROM SITE	<b>Substance:</b>	B - Unleaded Gas
<b>Status Date:</b>	31-JAN-1988	<b>Placement:</b>	UNDERGROUND
<b>Installation Date:</b>	01-SEP-1966	<b>Tank Vessel Indic:</b>	TANK
<b>Tank Desc:</b>			

#### Tank Information

<b>Tank ID:</b>	5	<b>Capacity:</b>	10000
<b>Tank Status:</b>	B - REMOVED FROM SITE	<b>Substance:</b>	A - Leaded Gas
<b>Status Date:</b>	31-JUL-1992	<b>Placement:</b>	UNDERGROUND
<b>Installation Date:</b>	01-JAN-1988	<b>Tank Vessel Indic:</b>	TANK
<b>Tank Desc:</b>			

#### Tank Information

<b>Tank ID:</b>	7	<b>Capacity:</b>	10000
<b>Tank Status:</b>	B - REMOVED FROM SITE	<b>Substance:</b>	B - Unleaded Gas
<b>Status Date:</b>	31-JUL-1992	<b>Placement:</b>	UNDERGROUND
<b>Installation Date:</b>	01-JAN-1988	<b>Tank Vessel Indic:</b>	TANK
<b>Tank Desc:</b>			

#### Tank Information

<b>Tank ID:</b>	1C	<b>Capacity:</b>	3000
<b>Tank Status:</b>	B - REMOVED FROM SITE	<b>Substance:</b>	A - Leaded Gas
<b>Status Date:</b>	31-JAN-1988	<b>Placement:</b>	UNDERGROUND
<b>Installation Date:</b>	01-DEC-1978	<b>Tank Vessel Indic:</b>	TANK
<b>Tank Desc:</b>			

#### Tank Information

<b>Tank ID:</b>	2	<b>Capacity:</b>	10000
<b>Tank Status:</b>	B - REMOVED FROM SITE	<b>Substance:</b>	B - Unleaded Gas
<b>Status Date:</b>	31-JAN-1988	<b>Placement:</b>	UNDERGROUND
<b>Installation Date:</b>	01-AUG-1973	<b>Tank Vessel Indic:</b>	TANK
<b>Tank Desc:</b>			

#### Tank Information



Map Key	Number of Records	Direction	Distance (mi/ft)	Elev/Diff (ft)	Site	DB
---------	----------------------	-----------	---------------------	-------------------	------	----

<b>Tank ID:</b>	3A				<b>Capacity:</b>	3000
<b>Tank Status:</b>	B - REMOVED FROM SITE				<b>Substance:</b>	B - Unleaded Gas
<b>Status Date:</b>	31-JAN-1988				<b>Placement:</b>	UNDERGROUND
<b>Installation Date:</b>	01-SEP-1966				<b>Tank Vessel Indic:</b>	TANK
<b>Tank Desc:</b>						

Tank Information

<b>Tank ID:</b>	1B				<b>Capacity:</b>	3000
<b>Tank Status:</b>	B - REMOVED FROM SITE				<b>Substance:</b>	A - Leaded Gas
<b>Status Date:</b>	31-JAN-1988				<b>Placement:</b>	UNDERGROUND
<b>Installation Date:</b>	01-SEP-1966				<b>Tank Vessel Indic:</b>	TANK
<b>Tank Desc:</b>						

Tank Information

<b>Tank ID:</b>	6				<b>Capacity:</b>	10000
<b>Tank Status:</b>	B - REMOVED FROM SITE				<b>Substance:</b>	B - Unleaded Gas
<b>Status Date:</b>	31-JUL-1992				<b>Placement:</b>	UNDERGROUND
<b>Installation Date:</b>	01-JAN-1988				<b>Tank Vessel Indic:</b>	TANK
<b>Tank Desc:</b>						

Tank Information

<b>Tank ID:</b>	4				<b>Capacity:</b>	550
<b>Tank Status:</b>	B - REMOVED FROM SITE				<b>Substance:</b>	L - Waste Oil
<b>Status Date:</b>	31-JAN-1988				<b>Placement:</b>	UNDERGROUND
<b>Installation Date:</b>	01-SEP-1966				<b>Tank Vessel Indic:</b>	TANK
<b>Tank Desc:</b>						

Tank Information

<b>Tank ID:</b>	8				<b>Capacity:</b>	550
<b>Tank Status:</b>	B - REMOVED FROM SITE				<b>Substance:</b>	L - Waste Oil
<b>Status Date:</b>	31-JUL-1992				<b>Placement:</b>	UNDERGROUND
<b>Installation Date:</b>	01-JAN-1988				<b>Tank Vessel Indic:</b>	TANK
<b>Tank Desc:</b>						

Tank Information

<b>Tank ID:</b>	3C				<b>Capacity:</b>	3000
<b>Tank Status:</b>	B - REMOVED FROM SITE				<b>Substance:</b>	B - Unleaded Gas
<b>Status Date:</b>	31-JAN-1988				<b>Placement:</b>	UNDERGROUND
<b>Installation Date:</b>	01-SEP-1966				<b>Tank Vessel Indic:</b>	TANK
<b>Tank Desc:</b>						

<a href="#">24</a>	7 of 7	WSW	0.00 / 0.00	18.81 / -7	MOBIL #02-CN8 5555 HWY 524 COCOA FL 32926	STCS
--------------------	--------	-----	----------------	---------------	---	------

<b>Facility ID:</b>	8518347	<b>Clnup Cd (OD):</b>	ONGO
<b>Type:</b>	A - Retail Station	<b>Fac Clnup Stat (OD):</b>	ONGOING
<b>Status:</b>	Closed	<b>Clnup Dt (OD):</b>	2000/10/10
<b>Status (OD):</b>	REVIEWED	<b>Status (Map):</b>	REVIEWED
<b>Fac Stat (OD):</b>	CLOSED	<b>Contam (Map):</b>	YES
<b>Fac Code (OD):</b>	A	<b>Fac Type (Map):</b>	Retail Station
<b>Fac Type (OD):</b>	Retail Station	<b>Fac Stat (Map):</b>	CLOSED
<b>Fac Name (OD):</b>	MOBIL #02-CN8		
<b>Address (OD):</b>	5555 HWY 524		
<b>City (OD):</b>	COCOA		
<b>County (OD):</b>	BREVARD		

Map Key	Number of Records	Direction	Distance (mi/ft)	Elev/Diff (ft)	Site	DB
Zip5 (OD):		32926				
Name (Map):		MOBIL #02-CN8				
Address (Map):		5555 HWY 524				
City (Map):		COCOA				
County (Map):		5				
Zip4 (Map):		0				
Zip5 (Map):		32926				
Address Line 1:		5555 Hwy 524				
Address Line 2:						
City:		Cocoa				
County:		BREVARD				
State:		FL				
Zip:		32926				
Report Source:		FDEP Geospatial Open Data - Registered Tanks from Storage Tank Contamination Monitoring (STCM)(OD); FDEP Geospatial Open Data - Storage Tank Contamination Monitoring (STCM)(Map); Storage Tank Contaminated Facility Name and Address Search				

#### FDEP Storage Tank Monitoring Open Data Details

Object ID:	7555	Map Src:	1994 doqs
X:	-80.8057530833346	Map Scale:	5000
Y:	28.3730235833369	Elevation:	
Regulated:	NO	El Datum:	
Col Meth:	DPHO	El Resolut:	
Col Name:	ULRICH_CA05	El Units:	
Col Date:	16-Jul-2003	ALB East:	712416.51
Col Prog:	TANKS-PETROLEUM CONTAMINATION	ALB North:	489268.89
Ver Meth:	DPHO	Loc ID:	11895
Ver Name:	ULRICH_CA05	Lat DD:	28
Ver Prog:	TANKS-PETROLEUM CONTAMINATION	Lat MM:	22
Ver Date:	16-Jul-2003	Lat SS:	
OOIC:	FACILITY	Long DD:	80
Rel Feat:	APPRX	Long MM:	48
Datum:	HARN	Long SS:	
Coord Acc:	4		
Col Aff:	CONTRACTOR		
Ver Aff:	CONTRACTOR		
Direct:			
Documents:	<a href="https://prodenv.dep.state.fl.us/DepNexus/public/electronic-documents/8518347/gis-facility!search">https://prodenv.dep.state.fl.us/DepNexus/public/electronic-documents/8518347/gis-facility!search</a>		

#### FDEP Open Data - Storage Tank Contamination Monitoring (STCM)

Loc ID:	11895	Rel Feat:	APPRX
Site Type:	Retail Station	El Datum:	
Contam Ind:		El Resolut:	
Phone:	4076310424	El Units:	
Operator:	MARGARET SHAW	Map Src:	1994 doqs
Next action:		Map Scale:	5000
Fin Respon:		Coord Acc:	4
Office:	CD	Alb East:	712416.51
OOIC:	FACILITY	Alb North:	489268.89
Col Meth:	DPHO	Datum:	HARN
Col Name:	ULRICH_CA05	Elevation:	
Col Date:	7/16/2003	Lat DD:	28
Col Prog:	TANKS-PETROLEUM CONTAMINATION	Lat MM:	22
Ver Meth:	DPHO	Lat SS:	
Ver Name:	ULRICH_CA05	Long DD:	80
Ver Prog:	TANKS-PETROLEUM CONTAMINATION	Long MM:	48
Ver Date:	7/16/2003	Long SS:	
Object ID:	11895		
Col Aff:	CONTRACTOR		
Ver Aff:	CONTRACTOR		
Documents:	<a href="https://prodenv.dep.state.fl.us/DepNexus/public/electronic-documents/8518347/gis-facility!search">https://prodenv.dep.state.fl.us/DepNexus/public/electronic-documents/8518347/gis-facility!search</a>		

#### Storage Tank Contaminated Facility Name & Address Search Details

Map Key	Number of Records	Direction	Distance (mi/ft)	Elev/Diff (ft)	Site	DB
<b>Name:</b>		Mobil #02-Cn8 5555 Hwy 524 Cocoa, FL 32926				
<b>LL Method:</b>		DPHO - Unverified				
<b>Account Owner:</b>		Exxonmobil Oil Corp				
<b>Contact:</b>		Margaret Shaw				
<b>Phone:</b>		407-631-0424				
<b>District:</b>		CD				
<b>County 1:</b>		05 - Brevard				
<b>Latitude:</b>		28:22:22.8849				
<b>Longitude:</b>		80:48:20.7111				

**FDEP - Registered Tanks from Storage Tank Contamination Monitoring (STCM) Details**

**Tank No:** 3B  
**Size:** 3000  
**Content:** Unleaded Gas  
**Installed:** 09/01/1966  
**Placement:** UNDER  
**Status:** Removed from Site  
**Construction:**  
**Piping:**  
**Monitoring:**

**FDEP - Registered Tanks from Storage Tank Contamination Monitoring (STCM) Details**

**Tank No:** 3C  
**Size:** 3000  
**Content:** Unleaded Gas  
**Installed:** 09/01/1966  
**Placement:** UNDER  
**Status:** Removed from Site  
**Construction:**  
**Piping:**  
**Monitoring:**

**FDEP - Registered Tanks from Storage Tank Contamination Monitoring (STCM) Details**

**Tank No:** 1A  
**Size:** 3000  
**Content:** Leaded Gas  
**Installed:** 09/01/1966  
**Placement:** UNDER  
**Status:** Removed from Site  
**Construction:**  
**Piping:**  
**Monitoring:**

**FDEP - Registered Tanks from Storage Tank Contamination Monitoring (STCM) Details**

**Tank No:** 2  
**Size:** 10000  
**Content:** Unleaded Gas  
**Installed:** 08/01/1973  
**Placement:** UNDER  
**Status:** Removed from Site  
**Construction:**  
**Piping:**  
**Monitoring:**

**FDEP - Registered Tanks from Storage Tank Contamination Monitoring (STCM) Details**

**Tank No:** 6

Map Key	Number of Records	Direction	Distance (mi/ft)	Elev/Diff (ft)	Site	DB
Size:		10000				
Content:		Unleaded Gas				
Installed:		01/01/1988				
Placement:		UNDER				
Status:		Removed from Site				
Construction:						
Piping:						
Monitoring:						

**FDEP - Registered Tanks from Storage Tank Contamination Monitoring (STCM) Details**

Tank No: 7  
 Size: 10000  
 Content: Unleaded Gas  
 Installed: 01/01/1988  
 Placement: UNDER  
 Status: Removed from Site  
 Construction:  
 Piping:  
 Monitoring:

**FDEP - Registered Tanks from Storage Tank Contamination Monitoring (STCM) Details**

Tank No: 5  
 Size: 10000  
 Content: Leaded Gas  
 Installed: 01/01/1988  
 Placement: UNDER  
 Status: Removed from Site  
 Construction:  
 Piping:  
 Monitoring:

**FDEP - Registered Tanks from Storage Tank Contamination Monitoring (STCM) Details**

Tank No: 8  
 Size: 550  
 Content: Waste Oil  
 Installed: 01/01/1988  
 Placement: UNDER  
 Status: Removed from Site  
 Construction:  
 Piping:  
 Monitoring:

**FDEP - Registered Tanks from Storage Tank Contamination Monitoring (STCM) Details**

Tank No: 1B  
 Size: 3000  
 Content: Leaded Gas  
 Installed: 09/01/1966  
 Placement: UNDER  
 Status: Removed from Site  
 Construction:  
 Piping:  
 Monitoring:

**FDEP - Registered Tanks from Storage Tank Contamination Monitoring (STCM) Details**

Tank No: 1C  
 Size: 3000  
 Content: Leaded Gas  
 Installed: 12/01/1978



Map Key	Number of Records	Direction	Distance (mi/ft)	Elev/Diff (ft)	Site	DB
Placement:		UNDER				
Status:		Removed from Site				
Construction:						
Piping:						
Monitoring:						
<b><u>FDEP - Registered Tanks from Storage Tank Contamination Monitoring (STCM) Details</u></b>						
Tank No:		3A				
Size:		3000				
Content:		Unleaded Gas				
Installed:		09/01/1966				
Placement:		UNDER				
Status:		Removed from Site				
Construction:						
Piping:						
Monitoring:						
<b><u>FDEP - Registered Tanks from Storage Tank Contamination Monitoring (STCM) Details</u></b>						
Tank No:		4				
Size:		550				
Content:		Waste Oil				
Installed:		09/01/1966				
Placement:		UNDER				
Status:		Removed from Site				
Construction:						
Piping:						
Monitoring:						
<a href="#">25</a>	1 of 2	WSW	0.00 / 0.00	18.95 / -7	SUNSHINE FOOD MART 27 5550 STATE ROAD 524 COCOA FL 32926	<a href="#">FINDS/FRS</a>
Registry ID:		110032616097				
FIPS Code:						
HUC Code:		03080101				
Site Type Name:		STATIONARY				
Location Description:						
Supplemental Location:						
Create Date:		15-NOV-07				
Update Date:		03-MAY-15				
Interest Types:		FORMAL ENFORCEMENT ACTION **Note: Many records provided by the department have a truncated [Interest Types] field.				
SIC Codes:						
SIC Code Descriptions:						
NAICS Codes:						
NAICS Code Descriptions:						
Conveyor:		FRS-GEocode				
Federal Facility Code:						
Federal Agency Name:						
Tribal Land Code:						
Tribal Land Name:						
Congressional Dist No:		24				
Census Block Code:		120090712001052				
EPA Region Code:		04				
County Name:		BREVARD				
US/Mexico Border Ind:						
Latitude:		28.373267				
Longitude:		-80.806313				
Reference Point:		ENTRANCE POINT OF A FACILITY OR STATION				
Coord Collection Method:		ADDRESS MATCHING-HOUSE NUMBER				
Accuracy Value:		50				
Datum:		NAD83				
Source:						
Facility Detail Rprt URL:		https://ofmpub.epa.gov/frs_public2/fii_query_detail.disp_program_facility?p_registry_id=110032616097				

Map Key	Number of Records	Direction	Distance (mi/ft)	Elev/Diff (ft)	Site	DB
---------	-------------------	-----------	------------------	----------------	------	----

Data Source: Facility Registry Service - Single File

Program Acronyms:

ICIS:600032127

<a href="#">25</a>	2 of 2	WSW	0.00 / 0.00	18.95 / -7	SUNSHINE FOOD MART 27 5550 STATE ROAD 524 COCOA FL 32926	ICIS
--------------------	--------	-----	-------------	------------	--	------

EPA Region:	04	Federal Fac ID:	
Registry ID:	110032616097	Tribal Land Code:	
Pgm Sys ID:	600032127	County:	BREVARD
Pgm Sys Acrn:	ICIS	Latitude 83:	28.373267
Permit Type:		Longitude 83:	-80.806313

### Details

Interest Type:	FORMAL ENFORCEMENT ACTION	Public Ind:	Yes
Active Status:		FIPS Code:	
Accuracy Value:	50	HUC 8 Code:	03080101
Pgm Report URL:	no data yet	HUC 12:	030801010802
Federal Agency Name:			
Federal Land Ind:			
Fed Facility Code:			
Ref Point Desc:	ENTRANCE POINT OF A FACILITY OR STATION		
Collect Mth Desc:	ADDRESS MATCHING-HOUSE NUMBER		
Fac URL:	https://ofmpub.epa.gov/frs_public2/fii_query_detail.disp_program_facility?p_registry_id=110032616097		
Program URL:			

<a href="#">26</a>	1 of 5	WSW	0.00 / 0.00	18.87 / -7	SUNRISE FOOD MART #118 5550 HWY 524 COCOA FL 32926	UST
--------------------	--------	-----	-------------	------------	--	-----

Facility ID:	8501147	County:	BREVARD
Facility Status:	OPEN	Lat/Long Method:	GGPS
Facility Type:	A	Lat DD:	28
Type Desc:	Retail Station	Lat MM:	22
Facility Phone:	8009898292	Lat SS:	27
Dep Co:	C	Long DD:	80
Owner ID:	495	Long MM:	48
Owner Phone:	3216900807	Long SS:	24
Owner:	ALL AMERICAN OIL LLC		
Owner Address1:	380 Commerce Pkwy		
Owner Address2:	Attn: Storage Tank Regis		
Owner City:	Rockledge		
Owner State:	FL		
Owner Zip 5:	32955		
Contact:	RAJENDRA SHAH		
Source:	Tank Facility - All Locations and Tank Information; Tank Facility - All Locations and Owner Information		
Oculus Docs Inventory URL:	https://eriservice7.ecologeris.com/ErisExt/flo/ocure.ashx?ID=8501147&CAT=11		
Information Portal Fac URL:	http://prodenv.dep.state.fl.us/DepNexus/public/facilitysearch?pagination=true&facility.id=8501147		
Information Portal Doc URL:	http://prodenv.dep.state.fl.us/DepNexus/public/electronic-documents/8501147/facility!search		

### Tank Information

Tank ID:	12	Capacity:	10000
Tank Status:	T - OUT OF SERVICE	Substance:	D - Vehicular Diesel
Status Date:	12-JUL-2023	Placement:	UNDERGROUND
Installation Date:	01-SEP-1992	Tank Vessel Indic:	TANK
Tank Desc:	Double Walled		

### Piping

<i>Map Key</i>	<i>Number of Records</i>	<i>Direction</i>	<i>Distance (mi/ft)</i>	<i>Elev/Diff (ft)</i>	<i>Site</i>	<i>DB</i>
<i>Pipe Description:</i>		J-Pressurized piping system				
<i>Pipe Description:</i>		C-Fiberglass				
<i>Pipe Description:</i>		F-Double wall				
<b><u>Monitoring</u></b>						
<i>Monitoring Desc:</i>		F-Monitor dbl wall tank space				
<i>Monitoring Desc:</i>		H-Mechanical line leak detector				
<i>Monitoring Desc:</i>		4-Visual inspect dispenser liners				
<i>Monitoring Desc:</i>		2-Visual inspect pipe sumps				
<b><u>Tank Construction</u></b>						
<i>Cons Code:</i>		M				
<i>Cons Desc:</i>		Spill containment bucket				
<i>Cons Code:</i>		A				
<i>Cons Desc:</i>		Ball check valve				
<i>Cons Code:</i>		R				
<i>Cons Desc:</i>		Double wall - tank jacket				
<b><u>Tank Information</u></b>						
<i>Tank ID:</i>	4			<i>Capacity:</i>	4000	
<i>Tank Status:</i>	B - REMOVED FROM SITE			<i>Substance:</i>	B - Unleaded Gas	
<i>Status Date:</i>				<i>Placement:</i>	UNDERGROUND	
<i>Installation Date:</i>				<i>Tank Vessel Indic:</i>	TANK	
<i>Tank Desc:</i>						
<b><u>Tank Information</u></b>						
<i>Tank ID:</i>	3			<i>Capacity:</i>	4000	
<i>Tank Status:</i>	B - REMOVED FROM SITE			<i>Substance:</i>	B - Unleaded Gas	
<i>Status Date:</i>				<i>Placement:</i>	UNDERGROUND	
<i>Installation Date:</i>				<i>Tank Vessel Indic:</i>	TANK	
<i>Tank Desc:</i>						
<b><u>Tank Information</u></b>						
<i>Tank ID:</i>	5			<i>Capacity:</i>	4000	
<i>Tank Status:</i>	B - REMOVED FROM SITE			<i>Substance:</i>	D - Vehicular Diesel	
<i>Status Date:</i>				<i>Placement:</i>	UNDERGROUND	
<i>Installation Date:</i>	01-FEB-1980			<i>Tank Vessel Indic:</i>	TANK	
<i>Tank Desc:</i>						
<b><u>Tank Information</u></b>						
<i>Tank ID:</i>	6			<i>Capacity:</i>	6000	
<i>Tank Status:</i>	B - REMOVED FROM SITE			<i>Substance:</i>	D - Vehicular Diesel	
<i>Status Date:</i>				<i>Placement:</i>	UNDERGROUND	
<i>Installation Date:</i>	01-FEB-1980			<i>Tank Vessel Indic:</i>	TANK	
<i>Tank Desc:</i>						
<b><u>Tank Information</u></b>						

Map Key	Number of Records	Direction	Distance (mi/ft)	Elev/Diff (ft)	Site	DB
---------	----------------------	-----------	---------------------	-------------------	------	----

<b>Tank ID:</b>	1				<b>Capacity:</b>	4000
<b>Tank Status:</b>	B - REMOVED FROM SITE				<b>Substance:</b>	B - Unleaded Gas
<b>Status Date:</b>					<b>Placement:</b>	UNDERGROUND
<b>Installation Date:</b>					<b>Tank Vessel Indic:</b>	TANK
<b>Tank Desc:</b>						

#### Tank Information

<b>Tank ID:</b>	7				<b>Capacity:</b>	500
<b>Tank Status:</b>	B - REMOVED FROM SITE				<b>Substance:</b>	L - Waste Oil
<b>Status Date:</b>					<b>Placement:</b>	UNDERGROUND
<b>Installation Date:</b>					<b>Tank Vessel Indic:</b>	TANK
<b>Tank Desc:</b>						

#### Tank Information

<b>Tank ID:</b>	9				<b>Capacity:</b>	10000
<b>Tank Status:</b>	U - IN SERVICE				<b>Substance:</b>	B - Unleaded Gas
<b>Status Date:</b>					<b>Placement:</b>	UNDERGROUND
<b>Installation Date:</b>	01-SEP-1992				<b>Tank Vessel Indic:</b>	TANK
<b>Tank Desc:</b>	Double Walled					

#### Piping

**Pipe Description:** J-Pressurized piping system

**Pipe Description:** F-Double wall

**Pipe Description:** C-Fiberglass

#### Monitoring

**Monitoring Desc:** H-Mechanical line leak detector

**Monitoring Desc:** 2-Visual inspect pipe sumps

**Monitoring Desc:** F-Monitor dbl wall tank space

**Monitoring Desc:** 4-Visual inspect dispenser liners

#### Tank Construction

**Cons Code:** R  
**Cons Desc:** Double wall - tank jacket

**Cons Code:** A  
**Cons Desc:** Ball check valve

**Cons Code:** M  
**Cons Desc:** Spill containment bucket

#### Tank Information

<b>Tank ID:</b>	11				<b>Capacity:</b>	10000
<b>Tank Status:</b>	U - IN SERVICE				<b>Substance:</b>	B - Unleaded Gas
<b>Status Date:</b>					<b>Placement:</b>	UNDERGROUND
<b>Installation Date:</b>	01-SEP-1992				<b>Tank Vessel Indic:</b>	TANK
<b>Tank Desc:</b>	Double Walled					

#### Piping



Map Key	Number of Records	Direction	Distance (mi/ft)	Elev/Diff (ft)	Site	DB
---------	----------------------	-----------	---------------------	-------------------	------	----

Pipe Description:	C-Fiberglass
Pipe Description:	J-Pressurized piping system
Pipe Description:	F-Double wall

**Monitoring**

Monitoring Desc:	F-Monitor dbl wall tank space
Monitoring Desc:	H-Mechanical line leak detector
Monitoring Desc:	4-Visual inspect dispenser liners
Monitoring Desc:	2-Visual inspect pipe sumps

**Tank Construction**

Cons Code:	R
Cons Desc:	Double wall - tank jacket
Cons Code:	A
Cons Desc:	Ball check valve
Cons Code:	M
Cons Desc:	Spill containment bucket

**Tank Information**

Tank ID:	10	Capacity:	500
Tank Status:	B - REMOVED FROM SITE	Substance:	K - Kerosene
Status Date:		Placement:	UNDERGROUND
Installation Date:		Tank Vessel Indic:	TANK
Tank Desc:			

**Tank Information**

Tank ID:	2	Capacity:	4000
Tank Status:	B - REMOVED FROM SITE	Substance:	B - Unleaded Gas
Status Date:		Placement:	UNDERGROUND
Installation Date:		Tank Vessel Indic:	TANK
Tank Desc:			

**Tank Information**

Tank ID:	8	Capacity:	10000
Tank Status:	U - IN SERVICE	Substance:	B - Unleaded Gas
Status Date:		Placement:	UNDERGROUND
Installation Date:	01-SEP-1992	Tank Vessel Indic:	TANK
Tank Desc:	Double Walled		

**Piping**

Pipe Description:	F-Double wall
Pipe Description:	C-Fiberglass
Pipe Description:	J-Pressurized piping system

**Monitoring**

Map Key	Number of Records	Direction	Distance (mi/ft)	Elev/Diff (ft)	Site	DB
Monitoring Desc:		F-Monitor dbl wall tank space				
Monitoring Desc:		2-Visual inspect pipe sumps				
Monitoring Desc:		4-Visual inspect dispenser liners				
Monitoring Desc:		H-Mechanical line leak detector				
<b><u>Tank Construction</u></b>						
Cons Code:		M				
Cons Desc:		Spill containment bucket				
Cons Code:		A				
Cons Desc:		Ball check valve				
Cons Code:		R				
Cons Desc:		Double wall - tank jacket				

<a href="#">26</a>	2 of 5	WSW	0.00 / 0.00	18.87 / -7	SUNRISE FOOD MART #118 5550 HWY 524 COCOA FL 32926-2429	LST
Facility ID:	8501147	Score:	0			
Facility Status:	OPEN	Score Effective Date:				
Facility Type:	A - Retail Station	Score when Ranked:				
Feature:		Facility Name:	SUNRISE FOOD MART #118			
Method:	GGPS	Address1:	5550 HWY 524			
Rank:		Address2:				
Operator:	AET COMPLIANCE   EXT 146	City:	COCOA			
Phone:	(800)989-8292	State:	FL			
Name Changed:	08/01/2012	Zip5:	32926			
Address Changed:		Zip4:	2429			
Prim Related Party:	495	District:	CD			
Primary RP Role:	ACCOUNT OWNER	County:	BREVARD			
RP Begin Date:	10/01/1992	County No:	5			
RP Name:	ALL AMERICAN OIL LLC	Datum:	0			
RP Address1:	380 Commerce Pkwy	Lat DD:	28			
RP Address2:	Attn: Storage Tank Regis	Lat MM:	22			
RP City:	Rockledge	Lat SS:	26.0692			
RP State:	FL	Long DD:	80			
RP Zip5:	32955	Long MM:	48			
RP Zip4:	4280	Long SS:	22.8693			
Contact:	RAJENDRA SHAH	Section:	027			
RP Phone:	(321)690-0807	Township:	24S			
RP Phone Ext.:		Range:	35E			
RP Bad Addr Ind:	No					
Facility ID (Map):	8501147					
Facility Type (Map):	Retail Station					
Facility Status (Map):	OPEN					
Facility Name (Map):	SUNRISE FOOD MART #118					
Address (Map):	5550 HWY 524					
City (Map):	COCOA					
Zip5 (Map):	32926					
County (Map):	BREVARD					
Lat DD (Map):	28					
Lat MM (Map):	22					
Lat SS (Map):						
Long DD (Map):	80					
Long MM (Map):	48					
Long SS (Map):						
Datum (Map):	NAD83					
Geometry (Map):						
Rel Feat (Map):	EXACT					
Collection (Map):	DPHO					
Collector (Map):	ULRICH_CA_1					

Map Key	Number of Records	Direction	Distance (mi/ft)	Elev/Diff (ft)	Site	DB
<b>Collection Date (Map):</b>		2/10/2022				
<b>Document Link (Map):</b>		https://prodenv.dep.state.fl.us/DepNexus/public/electronic-documents/8501147/facility!search				
<b>Oculus Docs Inventory:</b>		https://erisservice7.ecologeris.com/ErisExt/flo/ocure.ashx?ID=8501147&CAT=11				
<b>Information Portal Fac URL:</b>		http://prodenv.dep.state.fl.us/DepNexus/public/facilitysearch?pagination=true&facility.id=8501147				
<b>Information Portal Doc URL:</b>		http://prodenv.dep.state.fl.us/DepNexus/public/electronic-documents/8501147/facility!search				
<b>Source:</b>		DEP; Storage Tanks & Contamination Monitoring, Discharge Info.; FDEP Open Data, Petroleum Contamination Monitoring (PCTS) Discharges (Map)				

#### Discharge Cleanup Summary

**Discharge Date:** 07/27/2023  
**Cleanup Required:** R - CLEANUP REQUIRED  
**Discharge Cleanup Status:** VCCR - VERIFIED CONTAMINATION, CLEANUP REQUIRED  
**Discharge Cleanup Stat Date:** 11/27/2023  
**Eligibility Indicator:** I - INELIGIBLE  
**Site Manager:** MOORE\_CM\_2  
**Site Manager End Date:**  
**Tank Office:** PCLP5 - BREVARD COUNTY NATURAL RESOURCES MGMT OFFICE

#### Contaminated Media

**Contaminated Drinking Wells:**  
**Contaminated Mntring Wells:** NO  
**Contaminated Soil:** YES  
**Contaminated Surface Water:** NO  
**Contaminated Ground Water:** NO  
**Pollutant:** B - Unleaded Gas  
**Other Description:** eastern RUL spill bucket  
**Gallons Discharged:**

#### Discharge Cleanup Summary

**Discharge Date:** 11/23/1987  
**Cleanup Required:** R - CLEANUP REQUIRED  
**Discharge Cleanup Status:** SRCR - SRCR COMPLETE  
**Discharge Cleanup Stat Date:** 03/16/1995  
**Eligibility Indicator:** E - ELIGIBLE  
**Site Manager:**  
**Site Manager End Date:**  
**Tank Office:** -

#### Petroleum Cleanup Program Eligibility

**Cleanup Program:** E - EARLY DETECTION INCENTIVE  
**Eligibility Status:** ELIGIBLE

#### Task Info

<b>SA Task ID:</b> 16637 <b>SA Cleanup Resp:</b> RP - RESPONSIBLE PARTY <b>SA Actual Cost:</b> \$30,892.31 <b>SA Complete Date:</b> 11-26-1990 <b>SA Payment Date:</b> 12/29/1992 <b>SR Task ID:</b> 16636 <b>SR Cleanup Resp:</b> RP - RESPONSIBLE PARTY <b>SR Actual Cost:</b> <b>SR Complete Date:</b> 10-01-1992 <b>SR Payment Date:</b> 12-08-1993 <b>SR Oral Date:</b> <b>SR Written Date:</b> 06-18-1991 <b>SR Soil Removal:</b> Yes <b>SR Free Prod Rmvl:</b> Yes <b>SR Soil Ton Remove:</b> 3710	<b>SR Soil Treatment:</b> <b>SR Other Treatment:</b> <b>SR Alt Proc Rec:</b> <b>RAP Task ID:</b> 16638 <b>RAP Clean Resp ID:</b> RP - RESPONSIBLE PARTY <b>RAP Actual Cost:</b> \$248,099.95 <b>RAP Complete Date:</b> 03-04-1992 <b>RAP Payment Date:</b> 12-08-1993 <b>RAP Last Ord Appr:</b> 3/4/1992 <b>RA Task ID:</b> 16639 <b>RA Cleanup Resp:</b> RP - RESPONSIBLE PARTY <b>RA Yrs to Complete:</b> <b>RA Actual Cost:</b> <b>Tank Office:</b> -
---	---

Map Key	Number of Records	Direction	Distance (mi/ft)	Elev/Diff (ft)	Site	DB
SR Fund Elig Type:	-					
SA Fund Elig Type:	-					
RAP Fund Elig Type:	-					
RA Fund Elig Type:	-					
SR Alternate Procedure Status:						
SR Alt Procedure Status Dt:						
SR Alt Procedure Comment:						
SRC Action Type:					SRCR - SITE REHABILITATION COMPLETION REPORT	
SRC Submit Date:					12/27/1994	
SRC Review Date:					03-01-1995	
SRC Complete Status:					A - APPROVED	
SRC Comp Status Dt:					03-16-1995	
SRC Issue Date:					03-16-1995	
SRC Comments:						

**Petroleum Cleanup Funding Cap Encumbrance to Date**

FCFS:	\$612,167.35
LPSPASM:	\$0.00
SPASM:	\$0.00
NPDES:	\$0.00
Utility 1 Time Payments:	\$0.00
All Wo Ta Co Pos Encumbered:	\$0.00
Wo Ta Co Pos Exclu from Cap:	\$0.00
Ttl Amnt Encumbered to Date:	\$612,167.35
Ttl Amnt Encumbered Towar:	\$612,167.35

**Petroleum Cleanup PCT Facility Score**

Related Party ID:	495
RP Contact:	RAJENDRA SHAH
Facility Cleanup Status:	VCCR - VERIFIED CONTAMINATION - CLEANUP REQUIRED
Bad Address Indicator:	N

**Discharge Info (Map)**

Discharge:	63151	Eligibility:	INELIGIBLE
Discharge 1:	27-Jul-2023	Eligibility 1:	
Discharge 2:	0	Report Pha:	
Discharge 3:	VCCR	Report Sub:	
General Cl:	REPORTED	Report S 1:	
Disch Clea:	27-Nov-2023	Staff Assi:	MOORE_CM_2
Tank Offic:	BREVARD COUNTY NATURAL RESOURCES MGMT OFFICE		

**Discharge Info (Map)**

Discharge:	6785	Eligibility:	ELIGIBLE
Discharge 1:	23-Nov-1987	Eligibility 1:	EDI
Discharge 2:	9	Report Pha:	COMPLETED
Discharge 3:	SRCR	Report Sub:	COMPLETED
General Cl:	CLOSURE	Report S 1:	16-Mar-1995
Disch Clea:	16-Mar-1995	Staff Assi:	
Tank Offic:			

**Open Discharges**

Program:	
Eligibility:	
Elig Letter Sent:	
Discharge Date:	07/27/2023
Score:	
Facility:	SUNRISE FOOD MART #118
Address:	5550 HWY 524



Map Key	Number of Records	Direction	Distance (mi/ft)	Elev/Diff (ft)	Site	DB
City:		COCOA				
State:		FL				
Zip:		32926				
County ID:		5				
County:		BREVARD				

#### AST UST Discharges

Dep Co:	C	Long MM:	48
CU Req:	R	Long SS:	24
Score:	00009	Stat Desc:	SRCR COMPLETE
Descrip:	CLEANUP REQUIRED	Fac Name:	SUNRISE FOOD MART #118
Discharge Date:	23-NOV-87	Fac Type:	A
Score Date:	06-JAN-1998	Type Desc:	Retail Station
Stat Date:	16-MAR-1995	Fac Addr:	5550 HWY 524
LL Meth:	GGPS	Fac City:	COCOA
Lat DD:	28	Fac Zip:	32926
Lat MM:	22	County:	5
Lat SS:	27	Fac State:	OPEN
Long DD:	80	Fac Phone:	8009898292
Prg Desc:	EARLY DETECTION INCENTIVE		

#### AST UST Discharges

Dep Co:	C	Long MM:	48
CU Req:	R	Long SS:	24
Score:		Stat Desc:	VERIFIED CONTAMINATION, CLEANUP REQUIRED
Descrip:	CLEANUP REQUIRED	Fac Name:	SUNRISE FOOD MART #118
Discharge Date:	27-JUL-23	Fac Type:	A
Score Date:		Type Desc:	Retail Station
Stat Date:	27-NOV-2023	Fac Addr:	5550 HWY 524
LL Meth:	GGPS	Fac City:	COCOA
Lat DD:	28	Fac Zip:	32926
Lat MM:	22	County:	5
Lat SS:	27	Fac State:	OPEN
Long DD:	80	Fac Phone:	8009898292
Prg Desc:			

#### Eligible Discharges

Program:	EDI
Current Status:	CLOSED
Discharge Date:	11/23/1987
Score:	9
Facility:	SUNRISE FOOD MART #118
Address:	5550 HWY 524
City:	COCOA
Zip:	32926
County:	BREVARD
Owner:	ALL AMERICAN OIL LLC
Owner Address:	380 Commerce Pkwy
Owner City:	Rockledge
Owner State:	FL
Owner Zip:	32955
Owner Phone:	(321)690-0807
Owner Email:	PAULA@KARSPETRO.COM

#### Ineligible Discharges

Discharge Date:	07/27/2023
Score:	
Current Status:	ACTIVE
Facility:	SUNRISE FOOD MART #118

Map Key	Number of Records	Direction	Distance (mi/ft)	Elev/Diff (ft)	Site	DB
Address:		5550 HWY 524				
City:		COCOA				
Zip:		32926				
County:		BREVARD				
Owner:		ALL AMERICAN OIL LLC				
Owner Address:		380 Commerce Pkwy				
Ownercity:		Rockledge				
Owner State:		FL				
Owner Zip:		32955				
Owner Phone:		(321)690-0807				
Owner Email:		PAULA@KARSPETRO.COM				

<a href="#">26</a>	3 of 5	WSW	0.00 / 0.00	18.87 / -7	SUNSHINE FOOD MART #27 5550 HWY 524 COCOA FL 32926	WELL SURVEILLANCE
Facility ID:	8501147			County:	BREVARD	
Project ID:	SUPER			Longitude:	-80.806341	
Req No:				Latitude:	28.373911	
Loc ID:	245481			GPS Date:	2/19/2010 0:00:00	
GPS ID:	245481			Datum:		
Type:	PETROLEUM			Software:		
Insp CHD:	BREVARD			Streetside:		
HAE:				Agency:	DOH	
Loc Method:	DPHO - Georeferenced Aerial Photograph					
Insp F Name:	CM					
Insp L Name:	LECKEY					
Comment:	Possible wells around facility					

<a href="#">26</a>	4 of 5	WSW	0.00 / 0.00	18.87 / -7	SUNRISE FOOD MART #118 5550 HWY 524 COCOA FL 32926	STCS
Facility ID:	8501147			Clnup Cd (OD):	VCCR	
Type:	A - Retail Station			Fac Clnup Stat (OD):	VERIFIED CONTAMINATION - CLEANUP REQUIRED	
Status:	Open			Clnup Dt (OD):	2002/02/03	
Status (OD):	REVIEWED			Status (Map):	REVIEWED	
Fac Stat (OD):	OPEN			Contam (Map):	YES	
Fac Code (OD):	A			Fac Type (Map):	Retail Station	
Fac Type (OD):	Retail Station			Fac Stat (Map):	OPEN	
Fac Name (OD):	SUNRISE FOOD MART #118					
Address (OD):	5550 HWY 524					
City (OD):	COCOA					
County (OD):	BREVARD					
Zip5 (OD):	32926					
Name (Map):	SUNRISE FOOD MART #118					
Address (Map):	5550 HWY 524					
City (Map):	COCOA					
County (Map):	5					
Zip4 (Map):	2429					
Zip5 (Map):	32926					
Address Line 1:	5550 Hwy 524					
Address Line 2:						
City:	Cocoa					
County:	BREVARD					
State:	FL					
Zip:	32926- 2429					
Report Source:	FDEP Geospatial Open Data - Registered Tanks from Storage Tank Contamination Monitoring (STCM)(OD); FDEP Geospatial Open Data - Storage Tank Contamination Monitoring (STCM)(Map); Storage Tank Contaminated Facility Name and Address Search					

#### FDEP Storage Tank Monitoring Open Data Details

Object ID: 593 Map Src: imagerywithroads

Map Key	Number of Records	Direction	Distance (mi/ft)	Elev/Diff (ft)	Site	DB
X:	-80.806352583335				Map Scale:	282
Y:	28.3739081111145				Elevation:	
Regulated:	YES				El Datum:	
Col Meth:	DPHO				El Resolut:	
Col Name:	ULRICH_CA_1				El Units:	
Col Date:	10-Feb-2022				ALB East:	712355.35
Col Prog:	TANKS-PETROLEUM CONTAMINATION				ALB North:	489365.57
Ver Meth:	DPHO				Loc ID:	12871
Ver Name:	ULRICH_CA_1				Lat DD:	28
Ver Prog:	TANKS-PETROLEUM CONTAMINATION				Lat MM:	22
Ver Date:	10-Feb-2022				Lat SS:	
OOIC:	FACILITY				Long DD:	80
Rel Feat:	EXACT				Long MM:	48
Datum:	NAD83				Long SS:	
Coord Acc:	4					
Col Aff:	FLORIDA DEPARTMENT OF ENVIRONMENTAL PROTECTION					
Ver Aff:	FLORIDA DEPARTMENT OF ENVIRONMENTAL PROTECTION					
Direct:						
Documents:	<a href="https://prodenv.dep.state.fl.us/DepNexus/public/electronic-documents/8501147/gis-facility!search">https://prodenv.dep.state.fl.us/DepNexus/public/electronic-documents/8501147/gis-facility!search</a>					

#### FDEP Open Data - Storage Tank Contamination Monitoring (STCM)

Loc ID:	12871	Rel Feat:	EXACT
Site Type:	Retail Station	El Datum:	
Contam Ind:		El Resolut:	
Phone:	8009898292	El Units:	
Operator:	AET COMPLIANCE   EXT 146	Map Src:	imagerywithroads
Next action:	PLACARD 15-JUN-2023	Map Scale:	282
Fin Respon:		Coord Acc:	4
Office:	CD	Alb East:	712355.35
OOIC:	FACILITY	Alb North:	489365.57
Col Meth:	DPHO	Datum:	NAD83
Col Name:	ULRICH_CA_1	Elevation:	
Col Date:	2/10/2022	Lat DD:	28
Col Prog:	TANKS-PETROLEUM CONTAMINATION	Lat MM:	22
Ver Meth:	DPHO	Lat SS:	
Ver Name:	ULRICH_CA_1	Long DD:	80
Ver Prog:	TANKS-PETROLEUM CONTAMINATION	Long MM:	48
Ver Date:	2/10/2022	Long SS:	
Object ID:	12871		
Col Aff:	FLORIDA DEPARTMENT OF ENVIRONMENTAL PROTECTION		
Ver Aff:	FLORIDA DEPARTMENT OF ENVIRONMENTAL PROTECTION		
Documents:	<a href="https://prodenv.dep.state.fl.us/DepNexus/public/electronic-documents/8501147/gis-facility!search">https://prodenv.dep.state.fl.us/DepNexus/public/electronic-documents/8501147/gis-facility!search</a>		

#### Storage Tank Contaminated Facility Name & Address Search Details

Name:	Sunrise Food Mart #118
	5550 Hwy 524
	Cocoa, FL 32926- 2429
LL Method:	DPHO - Geodetic Quality Global Positioning System (GPS)
Account Owner:	All American Oil Llc
Contact:	Aet Compliance   Ext 146
Phone:	800-989-8292
District:	CD
County 1:	05 - Brevard
Latitude:	28:22:26.0692
Longitude:	80:48:22.8693

#### FDEP - Registered Tanks from Storage Tank Contamination Monitoring (STCM) Details

Tank No:	8
Size:	10000
Content:	Unleaded Gas
Installed:	09/01/1992
Placement:	UNDER
Status:	In Service

<b>Map Key</b>	<b>Number of Records</b>	<b>Direction</b>	<b>Distance (mi/ft)</b>	<b>Elev/Diff (ft)</b>	<b>Site</b>	<b>DB</b>
<b>Construction:</b>		A - Ball Check Valve M - Spill Containment Bucket R - Double Wall - Tank Jacket				
<b>Piping:</b>		C - Fiberglass F - Double Wall				
<b>Monitoring:</b>		J - Pressurized Piping System 2 - Visual Inspect Pipe Sumps 4 - Visual Inspect Dispenser Liners F - Monitor Dbl Wall Tank Space H - Mechanical Line Leak Detector				

**FDEP - Registered Tanks from Storage Tank Contamination Monitoring (STCM) Details**

<b>Tank No:</b>	12
<b>Size:</b>	10000
<b>Content:</b>	Vehicular Diesel
<b>Installed:</b>	09/01/1992
<b>Placement:</b>	UNDER
<b>Status:</b>	Out of Service
<b>Construction:</b>	A - Ball Check Valve M - Spill Containment Bucket R - Double Wall - Tank Jacket
<b>Piping:</b>	C - Fiberglass F - Double Wall J - Pressurized Piping System
<b>Monitoring:</b>	2 - Visual Inspect Pipe Sumps 4 - Visual Inspect Dispenser Liners F - Monitor Dbl Wall Tank Space H - Mechanical Line Leak Detector

**FDEP - Registered Tanks from Storage Tank Contamination Monitoring (STCM) Details**

<b>Tank No:</b>	1
<b>Size:</b>	4000
<b>Content:</b>	Unleaded Gas
<b>Installed:</b>	
<b>Placement:</b>	UNDER
<b>Status:</b>	Removed from Site
<b>Construction:</b>	
<b>Piping:</b>	
<b>Monitoring:</b>	

**FDEP - Registered Tanks from Storage Tank Contamination Monitoring (STCM) Details**

<b>Tank No:</b>	2
<b>Size:</b>	4000
<b>Content:</b>	Unleaded Gas
<b>Installed:</b>	
<b>Placement:</b>	UNDER
<b>Status:</b>	Removed from Site
<b>Construction:</b>	
<b>Piping:</b>	
<b>Monitoring:</b>	

**FDEP - Registered Tanks from Storage Tank Contamination Monitoring (STCM) Details**

<b>Tank No:</b>	7
<b>Size:</b>	500
<b>Content:</b>	Waste Oil
<b>Installed:</b>	
<b>Placement:</b>	UNDER
<b>Status:</b>	Removed from Site
<b>Construction:</b>	
<b>Piping:</b>	
<b>Monitoring:</b>	

Map Key	Number of Records	Direction	Distance (mi/ft)	Elev/Diff (ft)	Site	DB
---------	----------------------	-----------	---------------------	-------------------	------	----

**FDEP - Registered Tanks from Storage Tank Contamination Monitoring (STCM) Details**

**Tank No:** 10  
**Size:** 500  
**Content:** Kerosene  
**Installed:**  
**Placement:** UNDER  
**Status:** Removed from Site  
**Construction:**  
**Piping:**  
**Monitoring:**

**FDEP - Registered Tanks from Storage Tank Contamination Monitoring (STCM) Details**

**Tank No:** 9  
**Size:** 10000  
**Content:** Unleaded Gas  
**Installed:** 09/01/1992  
**Placement:** UNDER  
**Status:** In Service  
**Construction:** A - Ball Check Valve  
M - Spill Containment Bucket  
R - Double Wall - Tank Jacket  
**Piping:** C - Fiberglass  
F - Double Wall  
J - Pressurized Piping System  
**Monitoring:** 2 - Visual Inspect Pipe Sumps  
4 - Visual Inspect Dispenser Liners  
F - Monitor Dbl Wall Tank Space  
H - Mechanical Line Leak Detector

**FDEP - Registered Tanks from Storage Tank Contamination Monitoring (STCM) Details**

**Tank No:** 11  
**Size:** 10000  
**Content:** Unleaded Gas  
**Installed:** 09/01/1992  
**Placement:** UNDER  
**Status:** In Service  
**Construction:** A - Ball Check Valve  
M - Spill Containment Bucket  
R - Double Wall - Tank Jacket  
**Piping:** C - Fiberglass  
F - Double Wall  
J - Pressurized Piping System  
**Monitoring:** 2 - Visual Inspect Pipe Sumps  
4 - Visual Inspect Dispenser Liners  
F - Monitor Dbl Wall Tank Space  
H - Mechanical Line Leak Detector

**FDEP - Registered Tanks from Storage Tank Contamination Monitoring (STCM) Details**

**Tank No:** 6  
**Size:** 6000  
**Content:** Vehicular Diesel  
**Installed:** 02/01/1980  
**Placement:** UNDER  
**Status:** Removed from Site  
**Construction:**  
**Piping:**  
**Monitoring:**

**FDEP - Registered Tanks from Storage Tank Contamination Monitoring (STCM) Details**



Map Key	Number of Records	Direction	Distance (mi/ft)	Elev/Diff (ft)	Site	DB
---------	----------------------	-----------	---------------------	-------------------	------	----

Tank No:	4
Size:	4000
Content:	Unleaded Gas
Installed:	
Placement:	UNDER
Status:	Removed from Site
Construction:	
Piping:	
Monitoring:	

**FDEP - Registered Tanks from Storage Tank Contamination Monitoring (STCM) Details**

Tank No:	5
Size:	4000
Content:	Vehicular Diesel
Installed:	02/01/1980
Placement:	UNDER
Status:	Removed from Site
Construction:	
Piping:	
Monitoring:	

**FDEP - Registered Tanks from Storage Tank Contamination Monitoring (STCM) Details**

Tank No:	3
Size:	4000
Content:	Unleaded Gas
Installed:	
Placement:	UNDER
Status:	Removed from Site
Construction:	
Piping:	
Monitoring:	

<a href="#">26</a>	5 of 5	WSW	0.00 / 0.00	18.87 / -7	SUNRISE FOOD MART #118 5550 HWY 524 COCOA FL 32926	DWM CONTAM
--------------------	--------	-----	----------------	---------------	--	------------

Facility ID:	8501147	Contact:
Site ID:	8501147	Phone:
Program Area:		Method:
Facility Type:		Datum:
Fac Type:		Related Party ID:
County ID:	5	Primary RP Role:
Ftc1 Fac Type ID:	A	RP Begin Date:
Stcm Facility Type:	A	RP Address1:
District:	CD	RP Address2:
Site Status:		RP City:
Section:	27	RP State:
Township:	24S	RP Zip5:
County:	Brevard	RP Zip4:
Range:	35E	RP Phone:
Rank:		RP Extension:
Operator:		RP Bad Addr Ind:
Name Changed:		RP Name:
Addr Changed:		
Facility Name:	SUNRISE FOOD MART #118	
Description:	Retail Station	

**Program Details**

Facility Status:	Staff Assigned:
Offsite Contam:	Priority:

Map Key	Number of Records	Direction	Distance (mi/ft)	Elev/Diff (ft)	Site	DB
Priority Score:	9				Score Effective Dt:	
Project Coordinato:					Score When Ranked:	
Program Eligible:					District:	
Ineligible:					Datum:	0
Program Area:	PETROLEUM				Method:	GGPS
Site Manager:					Lat DD:	28
Discharge Date:	11/23/1987				Lat MM:	22
Discharge Eligibil:	E				Lat SS:	27
Eligibility Progrm:	EDI				Long DD:	80
Cleanup Status:	CLOSED-STCM				Long MM:	48
Closure Type:	SRCR				Long SS:	24
Closure Date:	3/16/1995					

<a href="#">27</a>	1 of 1	WSW	0.00 / 0.00	18.76 / -8	SR-524 and Friday Rd COCOA FL	SPILLS
Incident No:	60265					
Incident Type:	Inland					
Incident Date:	3/22/2018 5:59:00 PM					
County:	Brevard					

#### Spill Details

Incident Status:	Saved	Criminal Indicator:	No
Pollutant Name:	--	Hurricane Indicatr:	No
Pollutant Category:	--	On Scene Response:	No
Description:	--		
Incident Party Name:	--		
Incident Party Type:	--		
Pollutant Actual Volume:	--		
Pollutant Unit Measure:	--		

28

1 of 1

ENE

0.00 / 0.00

33.17 / 7

60 MINUTE CLEANERS

2300 HWY 524 #102

COCOA FL 32926

STCS

Facility ID:

9502866

Type:

3 - Dry Drop-Off

Status:

Closed

Status (OD):

REVIEWED

Fac Stat (OD):

CLOSED

Fac Code (OD):

3

Fac Type (OD):

Dry drop-off

Fac Name (OD):

60 MINUTE CLEANERS

Address (OD):

2300 HWY 524 #102

City (OD):

COCOA

County (OD):

BREVARD

Zip5 (OD):

32926

Name (Map):

60 MINUTE CLEANERS

Address (Map):

2300 HWY 524 #102

City (Map):

COCOA

County (Map):

5

Zip4 (Map):

0

Zip5 (Map):

32926

Address Line 1:

2300 Hwy 524 #102

Address Line 2:

City:

Cocoa

County:

BREVARD

State:

FL

Zip:

32926

Report Source:

FDEP Geospatial Open Data - Registered Tanks from Storage Tank Contamination Monitoring (STCM)(OD); FDEP Geospatial Open Data - Storage Tank Contamination Monitoring (STCM)(Map); Storage Tank Contaminated Facility Name and Address Search

Clnup Cd (OD):

Fac Clnup Stat (OD):

Clnup Dt (OD):

Status (Map):

REVIEWED

Contam (Map):

Fac Type (Map):

Dry drop-off

Fac Stat (Map):

CLOSED

#### FDEP Storage Tank Monitoring Open Data Details

Map Key	Number of Records	Direction	Distance (mi/ft)	Elev/Diff (ft)	Site	DB
<b>Object ID:</b>	47735				<b>Map Src:</b> 1999 doqs	
<b>X:</b>	-80.7650844166682				<b>Map Scale:</b> 5000	
<b>Y:</b>	28.3985096119045				<b>Elevation:</b>	
<b>Regulated:</b>	NO				<b>El Datum:</b>	
<b>Col Meth:</b>	DGPS				<b>El Resolut:</b>	
<b>Col Name:</b>	SNYDER_W				<b>El Units:</b>	
<b>Col Date:</b>	29-Dec-2003				<b>ALB East:</b> 716319.27	
<b>Col Prog:</b>	TANKS-PETROLEUM CONTAMINATION				<b>ALB North:</b> 492201.61	
<b>Ver Meth:</b>	DPHO				<b>Loc ID:</b> 49013	
<b>Ver Name:</b>	SNYDER_W				<b>Lat DD:</b> 28	
<b>Ver Prog:</b>	TANKS-PETROLEUM CONTAMINATION				<b>Lat MM:</b> 23	
<b>Ver Date:</b>	29-Dec-2003				<b>Lat SS:</b>	
<b>OOIC:</b>	FACILITY				<b>Long DD:</b> 80	
<b>Rel Feat:</b>	ENTRA				<b>Long MM:</b> 45	
<b>Datum:</b>	WGS84				<b>Long SS:</b>	
<b>Coord Acc:</b>	3					
<b>Col Aff:</b>	DEPARTMENT OF ENVIRONMENTAL PROTECTION					
<b>Ver Aff:</b>	DEPARTMENT OF ENVIRONMENTAL PROTECTION					
<b>Direct:</b>						
<b>Documents:</b>	<a href="https://prodenv.dep.state.fl.us/DepNexus/public/electronic-documents/9502866/gis-facility!search">https://prodenv.dep.state.fl.us/DepNexus/public/electronic-documents/9502866/gis-facility!search</a>					

#### FDEP Open Data - Storage Tank Contamination Monitoring (STCM)

<b>Loc ID:</b>	49013	<b>Rel Feat:</b>	ENTRA
<b>Site Type:</b>	Dry drop-off	<b>El Datum:</b>	
<b>Contam Ind:</b>		<b>El Resolut:</b>	
<b>Phone:</b>	4077240170	<b>El Units:</b>	
<b>Operator:</b>	ROBERT H COTHERN	<b>Map Src:</b>	1999 doqs
<b>Next action:</b>		<b>Map Scale:</b>	5000
<b>Fin Respon:</b>		<b>Coord Acc:</b>	3
<b>Office:</b>	CD	<b>Alb East:</b>	716319.27
<b>OOIC:</b>	FACILITY	<b>Alb North:</b>	492201.61
<b>Col Meth:</b>	DGPS	<b>Datum:</b>	WGS84
<b>Col Name:</b>	SNYDER_W	<b>Elevation:</b>	
<b>Col Date:</b>	12/29/2003	<b>Lat DD:</b>	28
<b>Col Prog:</b>	TANKS-PETROLEUM CONTAMINATION	<b>Lat MM:</b>	23
<b>Ver Meth:</b>	DPHO	<b>Lat SS:</b>	
<b>Ver Name:</b>	SNYDER_W	<b>Long DD:</b>	80
<b>Ver Prog:</b>	TANKS-PETROLEUM CONTAMINATION	<b>Long MM:</b>	45
<b>Ver Date:</b>	12/29/2003	<b>Long SS:</b>	
<b>Object ID:</b>	49013		
<b>Col Aff:</b>	DEPARTMENT OF ENVIRONMENTAL PROTECTION		
<b>Ver Aff:</b>	DEPARTMENT OF ENVIRONMENTAL PROTECTION		
<b>Documents:</b>	<a href="https://prodenv.dep.state.fl.us/DepNexus/public/electronic-documents/9502866/gis-facility!search">https://prodenv.dep.state.fl.us/DepNexus/public/electronic-documents/9502866/gis-facility!search</a>		

#### Storage Tank Contaminated Facility Name & Address Search Details

<b>Name:</b>	60 Minute Cleaners 2300 Hwy 524 #102 Cocoa, FL 32926
<b>LL Method:</b>	DGPS
<b>Account Owner:</b>	Central Florida Dry Cleaning (Dc Prog)
<b>Contact:</b>	Robert H Cothorn
<b>Phone:</b>	407-724-0170
<b>District:</b>	CD
<b>County 1:</b>	05 - Brevard
<b>Latitude:</b>	28:23:54.6346
<b>Longitude:</b>	80:45:54.3039

<a href="#">29</a>	1 of 5	WSW	0.00 / 0.00	18.72 / -8	BREVARD OHIO CORP 5580 SR 524 COCOA FL 32922	LST
<b>Facility ID:</b>	8841317	<b>Score:</b>	5			
<b>Facility Status:</b>	CLOSED	<b>Score Effective Date:</b>	01/04/2002			

Map Key	Number of Records	Direction	Distance (mi/ft)	Elev/Diff (ft)	Site	DB
<b>Facility Type:</b>	C - Fuel user/Non-retail				<b>Score when Ranked:</b>	5
<b>Feature:</b>					<b>Facility Name:</b>	BREVARD OHIO CORP
<b>Method:</b>	UNVR				<b>Address1:</b>	5580 SR 524
<b>Rank:</b>	14364				<b>Address2:</b>	
<b>Operator:</b>	BREVARD OHIO CORP				<b>City:</b>	COCOA
<b>Phone:</b>	(407)636-4227				<b>State:</b>	FL
<b>Name Changed:</b>					<b>Zip5:</b>	32922
<b>Address Changed:</b>					<b>Zip4:</b>	
<b>Prim Related Party:</b>	2671				<b>District:</b>	CD
<b>Primary RP Role:</b>	ACCOUNT OWNER				<b>County:</b>	BREVARD
<b>RP Begin Date:</b>	05/20/1994				<b>County No:</b>	5
<b>RP Name:</b>	BREVARD OHIO CORP				<b>Datum:</b>	0
<b>RP Address1:</b>	101 N PLUMOSA ST				<b>Lat DD:</b>	28
<b>RP Address2:</b>					<b>Lat MM:</b>	22
<b>RP City:</b>	MERRITT ISLAND				<b>Lat SS:</b>	23.8074
<b>RP State:</b>	FL				<b>Long DD:</b>	80
<b>RP Zip5:</b>	32952				<b>Long MM:</b>	48
<b>RP Zip4:</b>	2402				<b>Long SS:</b>	24.9373
<b>Contact:</b>	LINDA A WILKINSON				<b>Section:</b>	027
<b>RP Phone:</b>	(407)453-3702				<b>Township:</b>	24S
<b>RP Phone Ext.:</b>					<b>Range:</b>	35E
<b>RP Bad Addr Ind:</b>	No					
<b>Facility ID (Map):</b>		8841317				
<b>Facility Type (Map):</b>		Fuel user/Non-retail				
<b>Facility Status (Map):</b>		CLOSED				
<b>Facility Name (Map):</b>		BREVARD OHIO CORP				
<b>Address (Map):</b>		5580 SR 524				
<b>City (Map):</b>		COCOA				
<b>Zip5 (Map):</b>		32922				
<b>County (Map):</b>		BREVARD				
<b>Lat DD (Map):</b>		28				
<b>Lat MM (Map):</b>		22				
<b>Lat SS (Map):</b>						
<b>Long DD (Map):</b>		80				
<b>Long MM (Map):</b>		48				
<b>Long SS (Map):</b>						
<b>Datum (Map):</b>		HARN				
<b>Geometry (Map):</b>						
<b>Rel Feat (Map):</b>		EXACT				
<b>Collection (Map):</b>		DPHO				
<b>Collector (Map):</b>		DIVERS_D05				
<b>Collection Date (Map):</b>		11/13/2003				
<b>Document Link (Map):</b>		<a href="https://prodenv.dep.state.fl.us/DepNexus/public/electronic-documents/8841317/facility!search">https://prodenv.dep.state.fl.us/DepNexus/public/electronic-documents/8841317/facility!search</a>				
<b>Oculus Docs Inventory:</b>		<a href="https://eriservice7.ecologeris.com/ErisExt/flo/ocure.ashx?ID=8841317&amp;CAT=11">https://eriservice7.ecologeris.com/ErisExt/flo/ocure.ashx?ID=8841317&amp;CAT=11</a>				
<b>Information Portal Fac URL:</b>		<a href="http://prodenv.dep.state.fl.us/DepNexus/public/facilitysearch?pagination=true&amp;facility.id=8841317">http://prodenv.dep.state.fl.us/DepNexus/public/facilitysearch?pagination=true&amp;facility.id=8841317</a>				
<b>Information Portal Doc URL:</b>		<a href="http://prodenv.dep.state.fl.us/DepNexus/public/electronic-documents/8841317/facility!search">http://prodenv.dep.state.fl.us/DepNexus/public/electronic-documents/8841317/facility!search</a>				
<b>Source:</b>		DEP; Storage Tanks & Contamination Monitoring, Discharge Info.; FDEP Open Data, Petroleum Contamination Monitoring (PCTS) Discharges (Map)				

#### Discharge Cleanup Summary

**Discharge Date:** 06/28/1995  
**Cleanup Required:** R - CLEANUP REQUIRED  
**Discharge Cleanup Status:** NFA - NFA COMPLETE  
**Discharge Cleanup Stat Date:** 03/19/2007  
**Eligibility Indicator:** I - INELIGIBLE  
**Site Manager:** CIVIL\_MT  
**Site Manager End Date:** 02/09/2007  
**Tank Office:** PCLP5 - BREVARD COUNTY NATURAL RESOURCES MGMT OFFICE

#### Contaminated Media

**Contaminated Drinking Wells:** 0  
**Contaminated Mntring Wells:** NO  
**Contaminated Soil:** YES  
**Contaminated Surface Water:** NO  
**Contaminated Ground Water:** NO

Map Key	Number of Records	Direction	Distance (mi/ft)	Elev/Diff (ft)	Site	DB
---------	----------------------	-----------	---------------------	-------------------	------	----

Pollutant: D - Vehicular Diesel  
 Other Description:  
 Gallons Discharged:

#### Petroleum Cleanup Program Eligibility

Cleanup Program: O - OTHER  
 Eligibility Status: NOT ELIGIBLE

#### Task Info

SA Task ID:	70559	SR Soil Treatment:	
SA Cleanup Resp:	-	SR Other Treatment:	
SA Actual Cost:		SR Alt Proc Rec:	
SA Complete Date:		RAP Task ID:	
SA Payment Date:		RAP Clean Resp ID:	-
SR Task ID:	92839	RAP Actual Cost:	
SR Cleanup Resp:	-	RAP Complete Date:	
SR Actual Cost:		RAP Payment Date:	
SR Complete Date:	08-17-1995	RAP Last Ord Appr:	
SR Payment Date:		RA Task ID:	80524
SR Oral Date:		RA Cleanup Resp:	-
SR Written Date:		RA Yrs to Complete:	0
SR Soil Removal:	Yes	RA Actual Cost:	
SR Free Prod Rmvl:		Tank Office:	PCLP5 - Brevard County
SR Soil Ton Remove:	300		
SR Fund Elig Type:	-		
SA Fund Elig Type:	-		
RAP Fund Elig Type:	-		
RA Fund Elig Type:	-		
SR Alternate Procedure Status:			
SR Alt Procedure Status Dt:			
SR Alt Procedure Comment:			
SRC Action Type:	NFA - NO FURTHER ACTION		
SRC Submit Date:	1/12/2007		
SRC Review Date:	02-09-2007		
SRC Complete Status:	A - APPROVED		
SRC Comp Status Dt:	02-09-2007		
SRC Issue Date:	03-19-2007		
SRC Comments:			

#### Petroleum Cleanup PCT Facility Score

Related Party ID: 2671  
 RP Contact: LINDA A WILKINSON  
 Facility Cleanup Status: CMPL - COMPLETED  
 Bad Address Indicator: N

#### Discharge Info (Map)

Discharge:	6198	Eligibility:	INELIGIBLE
Discharge 1:	28-Jun-1995	Eligibility 1:	
Discharge 2:	5	Report Pha:	COMPLETED
Discharge 3:	NFA	Report Sub:	COMPLETED
General Cl:	CLOSURE	Report S 1:	19-Mar-2007
Disch Clea:	19-Mar-2007	Staff Assi:	
Tank Offic:	BREVARD COUNTY NATURAL RESOURCES MGMT OFFICE		

#### AST UST Discharges

Dep Co:	P	Long MM:	47
CU Req:	R	Long SS:	23
Score:	00005	Stat Desc:	NFA COMPLETE



Map Key	Number of Records	Direction	Distance (mi/ft)	Elev/Diff (ft)	Site	DB
<b>Descrip:</b>	CLEANUP REQUIRED				<b>Fac Name:</b> BREVARD OHIO CORP	
<b>Discharge Date:</b>	28-JUN-95				<b>Fac Type:</b> C	
<b>Score Date:</b>	04-JAN-2002				<b>Type Desc:</b> Fuel user/Non-retail	
<b>Stat Date:</b>	19-MAR-2007				<b>Fac Addr:</b> 5580 SR 524	
<b>LL Meth:</b>	UNVR				<b>Fac City:</b> COCOA	
<b>Lat DD:</b>	28				<b>Fac Zip:</b> 32922	
<b>Lat MM:</b>	21				<b>County:</b> 5	
<b>Lat SS:</b>	37				<b>Fac State:</b> CLOSED	
<b>Long DD:</b>	80				<b>Fac Phone:</b> 4076364227	
<b>Prg Desc:</b>						

#### Ineligible Discharges

**Discharge Date:** 06/28/1995  
**Score:** 5  
**Current Status:** CLOSED  
**Facility:** BREVARD OHIO CORP  
**Address:** 5580 SR 524  
**City:** COCOA  
**Zip:** 32922  
**County:** BREVARD  
**Owner:** BREVARD OHIO CORP  
**Owner Address:** 101 N PLUMOSA ST  
**Ownercity:** MERRITT ISLAND  
**Owner State:** FL  
**Owner Zip:** 32952  
**Owner Phone:** (407)453-3702  
**Owner Email:**

<a href="#">29</a>	2 of 5	WSW	0.00 / 0.00	18.72 / -8	BREVARD OHIO CORP AKA LOST LAK 5580 SR 524 COCOA FL 32926	WELL SURVEILLANCE
<b>Facility ID:</b>	8841317			<b>County:</b>	BREVARD	
<b>Project ID:</b>	SUPER			<b>Longitude:</b>	-80.806851	
<b>Req No:</b>				<b>Latitude:</b>	28.37343	
<b>Loc ID:</b>	192037			<b>GPS Date:</b>	12/3/2001 0:00:00	
<b>GPS ID:</b>	192037			<b>Datum:</b>	WS1984	
<b>Type:</b>	PETROLEUM			<b>Software:</b>		
<b>Insp CHD:</b>	BREVARD			<b>Streetside:</b>		
<b>HAE:</b>	9.36			<b>Agency:</b>		
<b>Loc Method:</b>	DGPS - Differentially Corrected GPS					
<b>Insp F Name:</b>						
<b>Insp L Name:</b>	WSJENKINS					
<b>Comment:</b>	TANKS APPEAR REMOVED					

<a href="#">29</a>	3 of 5	WSW	0.00 / 0.00	18.72 / -8	BREVARD OHIO CORP 5580 SR 524 COCOA FL 32922	UST
<b>Facility ID:</b>	8841317			<b>County:</b>	BREVARD	
<b>Facility Status:</b>	CLOSED			<b>Lat/Long Method:</b>	UNVR	
<b>Facility Type:</b>	C			<b>Lat DD:</b>	28	
<b>Type Desc:</b>	Fuel user/Non-retail			<b>Lat MM:</b>	21	
<b>Facility Phone:</b>	4076364227			<b>Lat SS:</b>	37	
<b>Dep Co:</b>	P			<b>Long DD:</b>	80	
<b>Owner ID:</b>	2671			<b>Long MM:</b>	47	
<b>Owner Phone:</b>	4074533702			<b>Long SS:</b>	23	
<b>Owner:</b>	BREVARD OHIO CORP					
<b>Owner Address1:</b>	101 N PLUMOSA ST					
<b>Owner Address2:</b>						
<b>Owner City:</b>	MERRITT ISLAND					
<b>Owner State:</b>	FL					
<b>Owner Zip 5:</b>	32952					

Map Key	Number of Records	Direction	Distance (mi/ft)	Elev/Diff (ft)	Site	DB
---------	----------------------	-----------	---------------------	-------------------	------	----

**Contact:** LINDA A WILKINSON  
**Source:** Tank Facility - All Locations and Tank Information; Tank Facility - All Locations and Owner Information  
**Oculus Docs Inventory URL:** https://eriservice7.ecologeris.com/ErisExt/flo/ocure.ashx?ID=8841317&CAT=11  
**Information Portal Fac URL:** http://prodenv.dep.state.fl.us/DepNexus/public/facilitysearch?pagination=true&facility.id=8841317  
**Information Portal Doc URL:** http://prodenv.dep.state.fl.us/DepNexus/public/electronic-documents/8841317/facility!search

#### Tank Information

<b>Tank ID:</b>	1	<b>Capacity:</b>	888
<b>Tank Status:</b>	A - CLOSED IN PLACE	<b>Substance:</b>	Y - Unknown/Not Reported
<b>Status Date:</b>	30-JUN-1977	<b>Placement:</b>	UNDERGROUND
<b>Installation Date:</b>		<b>Tank Vessel Indic:</b>	TANK
<b>Tank Desc:</b>			

#### Tank Information

<b>Tank ID:</b>	3	<b>Capacity:</b>	888
<b>Tank Status:</b>	A - CLOSED IN PLACE	<b>Substance:</b>	Y - Unknown/Not Reported
<b>Status Date:</b>	30-JUN-1984	<b>Placement:</b>	UNDERGROUND
<b>Installation Date:</b>		<b>Tank Vessel Indic:</b>	TANK
<b>Tank Desc:</b>			

#### Tank Information

<b>Tank ID:</b>	2	<b>Capacity:</b>	888
<b>Tank Status:</b>	A - CLOSED IN PLACE	<b>Substance:</b>	Y - Unknown/Not Reported
<b>Status Date:</b>	30-JUN-1977	<b>Placement:</b>	UNDERGROUND
<b>Installation Date:</b>		<b>Tank Vessel Indic:</b>	TANK
<b>Tank Desc:</b>			

<a href="#">29</a>	4 of 5	WSW	0.00 / 0.00	18.72 / -8	BREVARD OHIO CORP 5580 SR 524 COCOA FL 32922	STCS
--------------------	--------	-----	----------------	---------------	--	------

<b>Facility ID:</b>	8841317	<b>Clnup Cd (OD):</b>	CMPL
<b>Type:</b>	C - Fuel User/Non-Retail	<b>Fac Clnup Stat (OD):</b>	COMPLETED
<b>Status:</b>	Closed	<b>Clnup Dt (OD):</b>	2015/11/09
<b>Status (OD):</b>	REVIEWED	<b>Status (Map):</b>	REVIEWED
<b>Fac Stat (OD):</b>	CLOSED	<b>Contam (Map):</b>	
<b>Fac Code (OD):</b>	C	<b>Fac Type (Map):</b>	Fuel user/Non-retail
<b>Fac Type (OD):</b>	Fuel user/Non-retail	<b>Fac Stat (Map):</b>	CLOSED
<b>Fac Name (OD):</b>	BREVARD OHIO CORP		
<b>Address (OD):</b>	5580 SR 524		
<b>City (OD):</b>	COCOA		
<b>County (OD):</b>	BREVARD		
<b>Zip5 (OD):</b>	32922		
<b>Name (Map):</b>	BREVARD OHIO CORP		
<b>Address (Map):</b>	5580 SR 524		
<b>City (Map):</b>	COCOA		
<b>County (Map):</b>	5		
<b>Zip4 (Map):</b>	0		
<b>Zip5 (Map):</b>	32922		
<b>Address Line 1:</b>	5580 Sr 524		
<b>Address Line 2:</b>			
<b>City:</b>	Cocoa		
<b>County:</b>	BREVARD		
<b>State:</b>	FL		
<b>Zip:</b>	32922		
<b>Report Source:</b>	FDEP Geospatial Open Data - Registered Tanks from Storage Tank Contamination Monitoring (STCM)(OD); FDEP Geospatial Open Data - Storage Tank Contamination Monitoring (STCM)(Map); Storage Tank Contaminated Facility Name and Address Search		

#### FDEP Storage Tank Monitoring Open Data Details

Map Key	Number of Records	Direction	Distance (mi/ft)	Elev/Diff (ft)	Site	DB
<b>Object ID:</b>	29897				<b>Map Src:</b>	1999 doqs
<b>X:</b>	-80.8069270277795				<b>Map Scale:</b>	2039
<b>Y:</b>	28.3732798333363				<b>Elevation:</b>	
<b>Regulated:</b>	NO				<b>El Datum:</b>	
<b>Col Meth:</b>	DPHO				<b>El Resolut:</b>	
<b>Col Name:</b>	DIVERS_D05				<b>El Units:</b>	
<b>Col Date:</b>	13-Nov-2003				<b>ALB East:</b>	712300.98
<b>Col Prog:</b>	TANKS-PETROLEUM CONTAMINATION				<b>ALB North:</b>	489294.36
<b>Ver Meth:</b>	DPHO				<b>Loc ID:</b>	12127
<b>Ver Name:</b>	DIVERS_D05				<b>Lat DD:</b>	28
<b>Ver Prog:</b>	TANKS-PETROLEUM CONTAMINATION				<b>Lat MM:</b>	22
<b>Ver Date:</b>	13-Nov-2003				<b>Lat SS:</b>	
<b>OOIC:</b>	FACILITY				<b>Long DD:</b>	80
<b>Rel Feat:</b>	EXACT				<b>Long MM:</b>	48
<b>Datum:</b>	HARN				<b>Long SS:</b>	
<b>Coord Acc:</b>	4					
<b>Col Aff:</b>	CONTRACTOR					
<b>Ver Aff:</b>	CONTRACTOR					
<b>Direct:</b>						
<b>Documents:</b>	<a href="https://prodenv.dep.state.fl.us/DepNexus/public/electronic-documents/8841317/gis-facility!search">https://prodenv.dep.state.fl.us/DepNexus/public/electronic-documents/8841317/gis-facility!search</a>					

#### FDEP Open Data - Storage Tank Contamination Monitoring (STCM)

<b>Loc ID:</b>	12127				<b>Rel Feat:</b>	EXACT
<b>Site Type:</b>	Fuel user/Non-retail				<b>El Datum:</b>	
<b>Contam Ind:</b>					<b>El Resolut:</b>	
<b>Phone:</b>	4076364227				<b>El Units:</b>	
<b>Operator:</b>	BREVARD OHIO CORP				<b>Map Src:</b>	1999 doqs
<b>Next action:</b>					<b>Map Scale:</b>	2039
<b>Fin Respon:</b>					<b>Coord Acc:</b>	4
<b>Office:</b>	CD				<b>Alb East:</b>	712300.98
<b>OOIC:</b>	FACILITY				<b>Alb North:</b>	489294.36
<b>Col Meth:</b>	DPHO				<b>Datum:</b>	HARN
<b>Col Name:</b>	DIVERS_D05				<b>Elevation:</b>	
<b>Col Date:</b>	11/13/2003				<b>Lat DD:</b>	28
<b>Col Prog:</b>	TANKS-PETROLEUM CONTAMINATION				<b>Lat MM:</b>	22
<b>Ver Meth:</b>	DPHO				<b>Lat SS:</b>	
<b>Ver Name:</b>	DIVERS_D05				<b>Long DD:</b>	80
<b>Ver Prog:</b>	TANKS-PETROLEUM CONTAMINATION				<b>Long MM:</b>	48
<b>Ver Date:</b>	11/13/2003				<b>Long SS:</b>	
<b>Object ID:</b>	12127					
<b>Col Aff:</b>	CONTRACTOR					
<b>Ver Aff:</b>	CONTRACTOR					
<b>Documents:</b>	<a href="https://prodenv.dep.state.fl.us/DepNexus/public/electronic-documents/8841317/gis-facility!search">https://prodenv.dep.state.fl.us/DepNexus/public/electronic-documents/8841317/gis-facility!search</a>					

#### Storage Tank Contaminated Facility Name & Address Search Details

<b>Name:</b>	Brevard Ohio Corp 5580 Sr 524 Cocoa, FL 32922
<b>LL Method:</b>	DPHO - Unverified
<b>Account Owner:</b>	Brevard Ohio Corp
<b>Contact:</b>	Brevard Ohio Corp
<b>Phone:</b>	407-636-4227
<b>District:</b>	CD
<b>County 1:</b>	05 - Brevard
<b>Latitude:</b>	28:22:23.8074
<b>Longitude:</b>	80:48:24.9373

#### FDEP - Registered Tanks from Storage Tank Contamination Monitoring (STCM) Details

<b>Tank No:</b>	2
<b>Size:</b>	888
<b>Content:</b>	Unknown/Not Reported
<b>Installed:</b>	

Map Key	Number of Records	Direction	Distance (mi/ft)	Elev/Diff (ft)	Site	DB
Placement:		UNDER				
Status:		Closed In Place				
Construction:						
Piping:						
Monitoring:						

**FDEP - Registered Tanks from Storage Tank Contamination Monitoring (STCM) Details**

**Tank No:** 3  
**Size:** 888  
**Content:** Unknown/Not Reported  
**Installed:**  
**Placement:** UNDER  
**Status:** Closed In Place  
**Construction:**  
**Piping:**  
**Monitoring:**

**FDEP - Registered Tanks from Storage Tank Contamination Monitoring (STCM) Details**

**Tank No:** 1  
**Size:** 888  
**Content:** Unknown/Not Reported  
**Installed:**  
**Placement:** UNDER  
**Status:** Closed In Place  
**Construction:**  
**Piping:**  
**Monitoring:**

<a href="#">29</a>	5 of 5	WSW	0.00 / 0.00	18.72 / -8	BREVARD OHIO CORP 5580 SR 524 COCOA FL 32922	DWM CONTAM
--------------------	--------	-----	----------------	---------------	--	------------

<b>Facility ID:</b> 8841317 <b>Site ID:</b> 8841317 <b>Program Area:</b> <b>Facility Type:</b> <b>Fac Type:</b> <b>County ID:</b> 5 <b>Ftc1 Fac Type ID:</b> C <b>Stcm Facility Type:</b> C <b>District:</b> CD <b>Site Status:</b> <b>Section:</b> 27 <b>Township:</b> 24S <b>County:</b> Brevard <b>Range:</b> 35E <b>Rank:</b> <b>Operator:</b> <b>Name Changed:</b> <b>Addr Changed:</b> <b>Facility Name:</b> BREVARD OHIO CORP <b>Description:</b> Fuel user/Non-retail	<b>Contact:</b> <b>Phone:</b> <b>Method:</b> <b>Datum:</b> <b>Related Party ID:</b> <b>Primary RP Role:</b> <b>RP Begin Date:</b> <b>RP Address1:</b> <b>RP Address2:</b> <b>RP City:</b> <b>RP State:</b> <b>RP Zip5:</b> <b>RP Zip4:</b> <b>RP Phone:</b> <b>RP Extension:</b> <b>RP Bad Addr Ind:</b> <b>RP Name:</b>
--	--

**Program Details**

<b>Facility Status:</b> <b>Offsite Contam:</b> <b>Priority Score:</b> 5 <b>Project Coordinato:</b> <b>Program Eligible:</b> <b>Ineligible:</b> <b>Program Area:</b> PETROLEUM	<b>Staff Assigned:</b> <b>Priority:</b> <b>Score Effective Dt:</b> <b>Score When Ranked:</b> <b>District:</b> <b>Datum:</b> 0 <b>Method:</b> UNVR
---	---

Map Key	Number of Records	Direction	Distance (mi/ft)	Elev/Diff (ft)	Site	DB
<b>Site Manager:</b>				<b>Lat DD:</b>	28	
<b>Discharge Date:</b>				<b>Lat MM:</b>	21	
<b>Discharge Eligibil:</b>				<b>Lat SS:</b>	37	
<b>Eligibility Progrm:</b>				<b>Long DD:</b>	80	
<b>Cleanup Status:</b>				<b>Long MM:</b>	47	
<b>Closure Type:</b>				<b>Long SS:</b>	23	
<b>Closure Date:</b>						

[30](#) 1 of 2 WSW 0.00 / 0.00 18.72 / -8 DAYS INN 5600 HWY 524 COCOA FL 32926 UST

**Facility ID:** 8841080 **County:** BREVARD  
**Facility Status:** CLOSED **Lat/Long Method:** UNVR  
**Facility Type:** A **Lat DD:** 28  
**Type Desc:** Retail Station **Lat MM:** 22  
**Facility Phone:** 4076366500 **Lat SS:** 23  
**Dep Co:** P **Long DD:** 80  
**Owner ID:** 2029 **Long MM:** 48  
**Owner Phone:** 4076366500 **Long SS:** 27  
**Owner:** BHAKTA, JAYANTI BHAI  
**Owner Address1:** 5600 HWY 524  
**Owner Address2:**  
**Owner City:** COCOA  
**Owner State:** FL  
**Owner Zip 5:** 32926  
**Contact:** JAYANTI BHAI BHAKTA  
**Source:** Tank Facility - All Locations and Tank Information; Tank Facility - All Locations and Owner Information  
**Oculus Docs Inventory URL:** https://erisservice7.ecologeris.com/ErisExt/flo/ocure.ashx?ID=8841080&CAT=11  
**Information Portal Fac URL:** http://prodenv.dep.state.fl.us/DepNexus/public/facilitysearch?pagination=true&facility.id=8841080  
**Information Portal Doc URL:** http://prodenv.dep.state.fl.us/DepNexus/public/electronic-documents/8841080/facility!search

#### Tank Information

**Tank ID:** 3 **Capacity:** 10000  
**Tank Status:** B - REMOVED FROM SITE **Substance:** Y - Unknown/Not Reported  
**Status Date:** 31-JUL-1988 **Placement:** UNDERGROUND  
**Installation Date:** **Tank Vessel Indic:** TANK  
**Tank Desc:**

#### Tank Information

**Tank ID:** 1 **Capacity:** 10000  
**Tank Status:** B - REMOVED FROM SITE **Substance:** Y - Unknown/Not Reported  
**Status Date:** 31-JUL-1988 **Placement:** UNDERGROUND  
**Installation Date:** **Tank Vessel Indic:** TANK  
**Tank Desc:**

#### Tank Information

**Tank ID:** 2 **Capacity:** 10000  
**Tank Status:** B - REMOVED FROM SITE **Substance:** Y - Unknown/Not Reported  
**Status Date:** 31-JUL-1988 **Placement:** UNDERGROUND  
**Installation Date:** **Tank Vessel Indic:** TANK  
**Tank Desc:**

[30](#) 2 of 2 WSW 0.00 / 0.00 18.72 / -8 DAYS INN 5600 HWY 524 COCOA FL 32926 STCS

**Facility ID:** 8841080 **Clnup Cd (OD):**  
**Type:** A - Retail Station **Fac Clnup Stat (OD):**  
**Status:** Closed **Clnup Dt (OD):**  
**Status (OD):** REVIEWED **Status (Map):** REVIEWED



Map Key	Number of Records	Direction	Distance (mi/ft)	Elev/Diff (ft)	Site	DB
<b>Fac Stat (OD):</b>	CLOSED				<b>Contam (Map):</b>	
<b>Fac Code (OD):</b>	A				<b>Fac Type (Map):</b>	Retail Station
<b>Fac Type (OD):</b>	Retail Station				<b>Fac Stat (Map):</b>	CLOSED
<b>Fac Name (OD):</b>	DAYS INN					
<b>Address (OD):</b>	5600 HWY 524					
<b>City (OD):</b>	COCOA					
<b>County (OD):</b>	BREVARD					
<b>Zip5 (OD):</b>	32926					
<b>Name (Map):</b>	DAYS INN					
<b>Address (Map):</b>	5600 HWY 524					
<b>City (Map):</b>	COCOA					
<b>County (Map):</b>	5					
<b>Zip4 (Map):</b>	2426					
<b>Zip5 (Map):</b>	32926					
<b>Address Line 1:</b>	5600 Hwy 524					
<b>Address Line 2:</b>						
<b>City:</b>	Cocoa					
<b>County:</b>	BREVARD					
<b>State:</b>	FL					
<b>Zip:</b>	32926- 2426					
<b>Report Source:</b>	FDEP Geospatial Open Data - Registered Tanks from Storage Tank Contamination Monitoring (STCM)(OD); FDEP Geospatial Open Data - Storage Tank Contamination Monitoring (STCM)(Map); Storage Tank Contaminated Facility Name and Address Search					

#### FDEP Storage Tank Monitoring Open Data Details

<b>Object ID:</b>	30356	<b>Map Src:</b>	imagery_11_13
<b>X:</b>	-80.8075000000018	<b>Map Scale:</b>	5000
<b>Y:</b>	28.3730555555587	<b>Elevation:</b>	
<b>Regulated:</b>	NO	<b>El Datum:</b>	
<b>Col Meth:</b>	DPHO	<b>El Resolut:</b>	
<b>Col Name:</b>	Williams_CA	<b>El Units:</b>	
<b>Col Date:</b>	01-Apr-2015	<b>ALB East:</b>	712245.6
<b>Col Prog:</b>	TANKS-PETROLEUM CONTAMINATION	<b>ALB North:</b>	489268.01
<b>Ver Meth:</b>	DPHO	<b>Loc ID:</b>	12143
<b>Ver Name:</b>	Williams_CA	<b>Lat DD:</b>	28
<b>Ver Prog:</b>	TANKS-PETROLEUM CONTAMINATION	<b>Lat MM:</b>	22
<b>Ver Date:</b>	01-Apr-2015	<b>Lat SS:</b>	
<b>OOIC:</b>	FACILITY	<b>Long DD:</b>	80
<b>Rel Feat:</b>	EXACT	<b>Long MM:</b>	48
<b>Datum:</b>	NAD83	<b>Long SS:</b>	
<b>Coord Acc:</b>	4		
<b>Col Aff:</b>	DEPARTMENT OF ENVIRONMENTAL PROTECTION		
<b>Ver Aff:</b>	DEPARTMENT OF ENVIRONMENTAL PROTECTION		
<b>Direct:</b>			
<b>Documents:</b>	<a href="https://prodenv.dep.state.fl.us/DepNexus/public/electronic-documents/8841080/gis-facility!search">https://prodenv.dep.state.fl.us/DepNexus/public/electronic-documents/8841080/gis-facility!search</a>		

#### FDEP Open Data - Storage Tank Contamination Monitoring (STCM)

<b>Loc ID:</b>	12143	<b>Rel Feat:</b>	EXACT
<b>Site Type:</b>	Retail Station	<b>El Datum:</b>	
<b>Contam Ind:</b>		<b>El Resolut:</b>	
<b>Phone:</b>	4076366500	<b>El Units:</b>	
<b>Operator:</b>	BHAKTA, JAYANTI BHAI	<b>Map Src:</b>	imagery_11_13
<b>Next action:</b>		<b>Map Scale:</b>	5000
<b>Fin Respon:</b>		<b>Coord Acc:</b>	4
<b>Office:</b>	CD	<b>Alb East:</b>	712245.6
<b>OOIC:</b>	FACILITY	<b>Alb North:</b>	489268.01
<b>Col Meth:</b>	DPHO	<b>Datum:</b>	NAD83
<b>Col Name:</b>	Williams_CA	<b>Elevation:</b>	
<b>Col Date:</b>	4/1/2015	<b>Lat DD:</b>	28
<b>Col Prog:</b>	TANKS-PETROLEUM CONTAMINATION	<b>Lat MM:</b>	22
<b>Ver Meth:</b>	DPHO	<b>Lat SS:</b>	
<b>Ver Name:</b>	Williams_CA	<b>Long DD:</b>	80
<b>Ver Prog:</b>	TANKS-PETROLEUM CONTAMINATION	<b>Long MM:</b>	48
<b>Ver Date:</b>	4/1/2015	<b>Long SS:</b>	
<b>Object ID:</b>	12143		

Map Key	Number of Records	Direction	Distance (mi/ft)	Elev/Diff (ft)	Site	DB
Col Aff:		DEPARTMENT OF ENVIRONMENTAL PROTECTION				
Ver Aff:		DEPARTMENT OF ENVIRONMENTAL PROTECTION				
Documents:		https://prodenv.dep.state.fl.us/DepNexus/public/electronic-documents/8841080/gis-facility!search				

**Storage Tank Contaminated Facility Name & Address Search Details**

**Name:** Days Inn  
5600 Hwy 524  
Cocoa, FL 32926- 2426  
**LL Method:** DPHO - Unverified  
**Account Owner:** Bhakta, Jayanti Bhai  
**Contact:** Bhakta, Jayanti Bhai  
**Phone:** 407-636-6500  
**District:** CD  
**County 1:** 05 - Brevard  
**Latitude:** 28:22:23.0000  
**Longitude:** 80:48:27.0000

**FDEP - Registered Tanks from Storage Tank Contamination Monitoring (STCM) Details**

**Tank No:** 3  
**Size:** 10000  
**Content:** Unknown/Not Reported  
**Installed:**  
**Placement:** UNDER  
**Status:** Removed from Site  
**Construction:**  
**Piping:**  
**Monitoring:**

**FDEP - Registered Tanks from Storage Tank Contamination Monitoring (STCM) Details**

**Tank No:** 2  
**Size:** 10000  
**Content:** Unknown/Not Reported  
**Installed:**  
**Placement:** UNDER  
**Status:** Removed from Site  
**Construction:**  
**Piping:**  
**Monitoring:**

**FDEP - Registered Tanks from Storage Tank Contamination Monitoring (STCM) Details**

**Tank No:** 1  
**Size:** 10000  
**Content:** Unknown/Not Reported  
**Installed:**  
**Placement:** UNDER  
**Status:** Removed from Site  
**Construction:**  
**Piping:**  
**Monitoring:**

<a href="#">31</a>	1 of 1	ENE	0.00 / 0.00	29.66 / 3	SHOPPES OF COCOA NORTH N OF SR 524 COCOA FL 32922	FINDS/FRS
--------------------	--------	-----	-------------	-----------	---	-----------

**Registry ID:** 110032791931  
**FIPS Code:** 12009  
**HUC Code:** 03080101  
**Site Type Name:** STATIONARY  
**Location Description:**

Map Key	Number of Records	Direction	Distance (mi/ft)	Elev/Diff (ft)	Site	DB
<b>Supplemental Location:</b>						
<b>Create Date:</b>		02-DEC-07				
<b>Update Date:</b>		05-MAR-13				
<b>Interest Types:</b>		ICIS-NPDES NON-MAJOR, STATE MASTER, STORM WATER CONSTRUCTION **Note: Many records provided by the department have a truncated [Interest Types] field.				
<b>SIC Codes:</b>						
<b>SIC Code Descriptions:</b>						
<b>NAICS Codes:</b>						
<b>NAICS Code Descriptions:</b>						
<b>Conveyor:</b>		FDM				
<b>Federal Facility Code:</b>						
<b>Federal Agency Name:</b>						
<b>Tribal Land Code:</b>						
<b>Tribal Land Name:</b>						
<b>Congressional Dist No:</b>		24				
<b>Census Block Code:</b>		120090621033000				
<b>EPA Region Code:</b>		04				
<b>County Name:</b>		BREVARD				
<b>US/Mexico Border Ind:</b>						
<b>Latitude:</b>		28.398333				
<b>Longitude:</b>		-80.764167				
<b>Reference Point:</b>		FACILITY CENTROID				
<b>Coord Collection Method:</b>		UNKNOWN				
<b>Accuracy Value:</b>		1000				
<b>Datum:</b>		NAD83				
<b>Source:</b>						
<b>Facility Detail Rprt URL:</b>		https://ofmpub.epa.gov/frs_public2/fii_query_detail.disp_program_facility?p_registry_id=110032791931				
<b>Data Source:</b>		Facility Registry Service - Single File				
<b>Program Acronyms:</b>						
FDM:79641, NPDES:FLR10FF90						

<a href="#">32</a>	1 of 5	ENE	0.00 / 0.00	28.97 / 3	SCOTT PROPERTY 581 E INDUSTRY RD COCOA FL 32965	LST
<b>Facility ID:</b> 9200380						
<b>Facility Status:</b> CLOSED						
<b>Facility Type:</b> C - Fuel user/Non-retail						
<b>Feature:</b>						
<b>Method:</b> UNVR						
<b>Rank:</b>						
<b>Operator:</b> SCOTT, JEAN						
<b>Phone:</b> (407)453-1248						
<b>Name Changed:</b>						
<b>Address Changed:</b>						
<b>Prim Related Party:</b> 19352						
<b>Primary RP Role:</b> ACCOUNT OWNER						
<b>RP Begin Date:</b> 02/03/1992						
<b>RP Name:</b> SCOTT, JEAN						
<b>RP Address1:</b> 140 TERESA LN						
<b>RP Address2:</b>						
<b>RP City:</b> MERRITT ISLAND						
<b>RP State:</b> FL						
<b>RP Zip5:</b> 32952						
<b>RP Zip4:</b>						
<b>Contact:</b> JEAN SCOTT						
<b>RP Phone:</b> (407)453-1248						
<b>RP Phone Ext.:</b>						
<b>RP Bad Addr Ind:</b> No						
<b>Facility ID (Map):</b> 9200380						
<b>Facility Type (Map):</b> Fuel user/Non-retail						
<b>Facility Status (Map):</b> CLOSED						
<b>Facility Name (Map):</b> SCOTT PROPERTY						
<b>Address (Map):</b> 581 E INDUSTRY RD						
<b>City (Map):</b> COCOA						
<b>Score:</b> 6						
<b>Score Effective Date:</b> 11/04/1997						
<b>Score when Ranked:</b>						
<b>Facility Name:</b> SCOTT PROPERTY						
<b>Address1:</b> 581 E INDUSTRY RD						
<b>Address2:</b>						
<b>City:</b> COCOA						
<b>State:</b> FL						
<b>Zip5:</b> 32965						
<b>Zip4:</b>						
<b>District:</b> CD						
<b>County:</b> BREVARD						
<b>County No:</b> 5						
<b>Datum:</b> 0						
<b>Lat DD:</b> 28						
<b>Lat MM:</b> 24						
<b>Lat SS:</b> 32.7345						
<b>Long DD:</b> 80						
<b>Long MM:</b> 45						
<b>Long SS:</b> 48.747						
<b>Section:</b>						
<b>Township:</b>						
<b>Range:</b>						

Map Key	Number of Records	Direction	Distance (mi/ft)	Elev/Diff (ft)	Site	DB
Zip5 (Map):		32965				
County (Map):		BREVARD				
Lat DD (Map):		28				
Lat MM (Map):		24				
Lat SS (Map):						
Long DD (Map):		80				
Long MM (Map):		45				
Long SS (Map):						
Datum (Map):		HARN				
Geometry (Map):						
Rel Feat (Map):		APPRX				
Collection (Map):		DPHO				
Collector (Map):		ULRICH_CA05				
Collection Date (Map):		10/9/2003				
Document Link (Map):		https://prodenv.dep.state.fl.us/DepNexus/public/electronic-documents/9200380/facility!search				
Oculus Docs Inventory:		https://erisservice7.ecologeris.com/ErisExt/flo/ocure.ashx?ID=9200380&CAT=11				
Information Portal Fac URL:		http://prodenv.dep.state.fl.us/DepNexus/public/facilitysearch?pagination=true&facility.id=9200380				
Information Portal Doc URL:		http://prodenv.dep.state.fl.us/DepNexus/public/electronic-documents/9200380/facility!search				
Source:		DEP; Storage Tanks & Contamination Monitoring, Discharge Info.; FDEP Open Data, Petroleum Contamination Monitoring (PCTS) Discharges (Map)				

#### Discharge Cleanup Summary

**Discharge Date:** 12/09/1991  
**Cleanup Required:** R - CLEANUP REQUIRED  
**Discharge Cleanup Status:** NFA - NFA COMPLETE  
**Discharge Cleanup Stat Date:** 01/04/1993  
**Eligibility Indicator:** E - ELIGIBLE  
**Site Manager:**  
**Site Manager End Date:**  
**Tank Office:** -

#### Petroleum Cleanup Program Eligibility

**Cleanup Program:** A - ABANDONED TANK RESTORATION PROGRAM  
**Eligibility Status:** ELIGIBLE

#### Task Info

<b>SA Task ID:</b> 15636 <b>SA Cleanup Resp:</b> RP - RESPONSIBLE PARTY <b>SA Actual Cost:</b> <b>SA Complete Date:</b> 12-07-1993 <b>SA Payment Date:</b> <b>SR Task ID:</b> <b>SR Cleanup Resp:</b> - <b>SR Actual Cost:</b> <b>SR Complete Date:</b> <b>SR Payment Date:</b> <b>SR Oral Date:</b> <b>SR Written Date:</b> <b>SR Soil Removal:</b> <b>SR Free Prod Rmvl:</b> <b>SR Soil Ton Remove:</b> <b>SR Fund Elig Type:</b> - <b>SA Fund Elig Type:</b> - <b>RAP Fund Elig Type:</b> - <b>RA Fund Elig Type:</b> - <b>SR Alternate Procedure Status:</b> <b>SR Alt Procedure Status Dt:</b> <b>SR Alt Procedure Comment:</b> <b>SRC Action Type:</b> NFA - NO FURTHER ACTION <b>SRC Submit Date:</b> 10/1/1993 <b>SRC Review Date:</b> 12-07-1993 <b>SRC Complete Status:</b> A - APPROVED <b>SRC Comp Status Dt:</b> 01-04-1993	<b>SR Soil Treatment:</b> <b>SR Other Treatment:</b> <b>SR Alt Proc Rec:</b> <b>RAP Task ID:</b> 15637 <b>RAP Clean Resp ID:</b> RP - RESPONSIBLE PARTY <b>RAP Actual Cost:</b> <b>RAP Complete Date:</b> <b>RAP Payment Date:</b> <b>RAP Last Ord Appr:</b> <b>RA Task ID:</b> 15638 <b>RA Cleanup Resp:</b> RP - RESPONSIBLE PARTY <b>RA Yrs to Complete:</b> <b>RA Actual Cost:</b> <b>Tank Office:</b> -
--	---

Map Key	Number of Records	Direction	Distance (mi/ft)	Elev/Diff (ft)	Site	DB
---------	-------------------	-----------	------------------	----------------	------	----

SRC Issue Date: 01-04-1993  
 SRC Comments:

**Petroleum Cleanup PCT Facility Score**

Related Party ID: 19352  
 RP Contact: JEAN SCOTT  
 Facility Cleanup Status: CMPL - COMPLETED  
 Bad Address Indicator: N

**Discharge Info (Map)**

Discharge:	6373	Eligibility:	ELIGIBLE
Discharge 1:	09-Dec-1991	Eligibility 1:	ATRP
Discharge 2:	6	Report Pha:	COMPLETED
Discharge 3:	NFA	Report Sub:	COMPLETED
General Cl:	CLOSURE	Report S 1:	04-Jan-1993
Disch Clea:	04-Jan-1993	Staff Assi:	
Tank Offic:			

**AST UST Discharges**

Dep Co:	P	Long MM:	45
CU Req:	R	Long SS:	48
Score:	00006	Stat Desc:	NFA COMPLETE
Descrip:	CLEANUP REQUIRED	Fac Name:	SCOTT PROPERTY
Discharge Date:	09-DEC-91	Fac Type:	C
Score Date:	06-JAN-1998	Type Desc:	Fuel user/Non-retail
Stat Date:	04-JAN-1993	Fac Addr:	581 E INDUSTRY RD
LL Meth:	UNVR	Fac City:	COCOA
Lat DD:	28	Fac Zip:	32965
Lat MM:	24	County:	5
Lat SS:	34	Fac State:	CLOSED
Long DD:	80	Fac Phone:	4074531248
Prg Desc:	ABANDONED TANK RESTORATION PROGRAM		

**Eligible Discharges**

Program: ATRP  
 Current Status: CLOSED  
 Discharge Date: 12/09/1991  
 Score: 6  
 Facility: SCOTT PROPERTY  
 Address: 581 E INDUSTRY RD  
 City: COCOA  
 Zip: 32965  
 County: BREVARD  
 Owner: SCOTT, JEAN  
 Owner Address: 140 TERESA LN  
 Owner City: MERRITT ISLAND  
 Owner State: FL  
 Owner Zip: 32952  
 Owner Phone: (407)453-1248  
 Owner Email:

<a href="#">32</a>	2 of 5	ENE	0.00 / 0.00	28.97 / 3	SCOTT PROPERTY 581 E INDUSTRY RD COCOA FL 32926	WELL SURVEILLANCE
--------------------	--------	-----	-------------	-----------	---	-------------------

Facility ID:	9200380	County:	BREVARD
Project ID:	SUPER	Longitude:	-80.763744
Req No:		Latitude:	28.409176
Loc ID:	245719	GPS Date:	2/19/2010 0:00:00



Map Key	Number of Records	Direction	Distance (mi/ft)	Elev/Diff (ft)	Site	DB
GPS ID:	245719			Datum:		
Type:	PETROLEUM			Software:		
Insp CHD:	BREVARD			Streetside:		
HAE:				Agency:	DOH	
Loc Method:		DPHO - Georeferenced Aerial Photograph				
Insp F Name:		CM				
Insp L Name:		LECKEY				
Comment:						

<a href="#">32</a>	3 of 5	ENE	0.00 / 0.00	28.97 / 3	SCOTT PROPERTY 581 E INDUSTRY RD COCOA FL 32965	UST
--------------------	--------	-----	-------------	-----------	---	-----

Facility ID:	9200380	County:	BREVARD
Facility Status:	CLOSED	Lat/Long Method:	UNVR
Facility Type:	C	Lat DD:	28
Type Desc:	Fuel user/Non-retail	Lat MM:	24
Facility Phone:	4074531248	Lat SS:	34
Dep Co:	P	Long DD:	80
Owner ID:	19352	Long MM:	45
Owner Phone:	4074531248	Long SS:	48
Owner:	SCOTT, JEAN		
Owner Address1:	140 TERESA LN		
Owner Address2:			
Owner City:	MERRITT ISLAND		
Owner State:	FL		
Owner Zip 5:	32952		
Contact:	JEAN SCOTT		
Source:	Tank Facility - All Locations and Tank Information; Tank Facility - All Locations and Owner Information		
Oculus Docs Inventory URL:	https://erisservice7.ecologeris.com/ErisExt/flo/ocure.ashx?ID=9200380&CAT=11		
Information Portal Fac URL:	http://prodenv.dep.state.fl.us/DepNexus/public/facilitysearch?pagination=true&facility.id=9200380		
Information Portal Doc URL:	http://prodenv.dep.state.fl.us/DepNexus/public/electronic-documents/9200380/facility!search		

#### Tank Information

Tank ID:	1	Capacity:	888
Tank Status:	B - REMOVED FROM SITE	Substance:	B - Unleaded Gas
Status Date:	30-NOV-1991	Placement:	UNDERGROUND
Installation Date:		Tank Vessel Indic:	TANK
Tank Desc:			

<a href="#">32</a>	4 of 5	ENE	0.00 / 0.00	28.97 / 3	SCOTT PROPERTY 581 E INDUSTRY RD COCOA FL 32965	STCS
--------------------	--------	-----	-------------	-----------	---	------

Facility ID:	9200380	Clnup Cd (OD):	CMPL
Type:	C - Fuel User/Non-Retail	Fac Clnup Stat (OD):	COMPLETED
Status:	Closed	Clnup Dt (OD):	2002/02/03
Status (OD):	REVIEWED	Status (Map):	REVIEWED
Fac Stat (OD):	CLOSED	Contam (Map):	
Fac Code (OD):	C	Fac Type (Map):	Fuel user/Non-retail
Fac Type (OD):	Fuel user/Non-retail	Fac Stat (Map):	CLOSED
Fac Name (OD):	SCOTT PROPERTY		
Address (OD):	581 E INDUSTRY RD		
City (OD):	COCOA		
County (OD):	BREVARD		
Zip5 (OD):	32965		
Name (Map):	SCOTT PROPERTY		
Address (Map):	581 E INDUSTRY RD		
City (Map):	COCOA		
County (Map):	5		
Zip4 (Map):	0		
Zip5 (Map):	32965		
Address Line 1:	581 E Industry Rd		
Address Line 2:			

Map Key	Number of Records	Direction	Distance (mi/ft)	Elev/Diff (ft)	Site	DB
City:		Cocoa				
County:		BREVARD				
State:		FL				
Zip:		32965				
Report Source:		FDEP Geospatial Open Data - Registered Tanks from Storage Tank Contamination Monitoring (STCM)(OD); FDEP Geospatial Open Data - Storage Tank Contamination Monitoring (STCM)(Map); Storage Tank Contaminated Facility Name and Address Search				

#### FDEP Storage Tank Monitoring Open Data Details

Object ID:	42006	Map Src:	1994 doqs
X:	-80.7635408333354	Map Scale:	3739
Y:	28.4090929166697	Elevation:	
Regulated:	NO	El Datum:	
Col Meth:	DPHO	El Resolut:	
Col Name:	ULRICH_CA05	El Units:	
Col Date:	09-Oct-2003	ALB East:	716439.06
Col Prog:	TANKS-PETROLEUM CONTAMINATION	ALB North:	493380.9
Ver Meth:	DPHO	Loc ID:	11883
Ver Name:	ULRICH_CA05	Lat DD:	28
Ver Prog:	TANKS-PETROLEUM CONTAMINATION	Lat MM:	24
Ver Date:	09-Oct-2003	Lat SS:	
OOIC:	FACILITY	Long DD:	80
Rel Feat:	APPRX	Long MM:	45
Datum:	HARN	Long SS:	
Coord Acc:	4		
Col Aff:	CONTRACTOR		
Ver Aff:	CONTRACTOR		
Direct:			
Documents:	<a href="https://prodenv.dep.state.fl.us/DepNexus/public/electronic-documents/9200380/gis-facility!search">https://prodenv.dep.state.fl.us/DepNexus/public/electronic-documents/9200380/gis-facility!search</a>		

#### FDEP Open Data - Storage Tank Contamination Monitoring (STCM)

Loc ID:	11883	Rel Feat:	APPRX
Site Type:	Fuel user/Non-retail	El Datum:	
Contam Ind:		El Resolut:	
Phone:	4074531248	El Units:	
Operator:	SCOTT, JEAN	Map Src:	1994 doqs
Next action:		Map Scale:	3739
Fin Respon:		Coord Acc:	4
Office:	CD	Alb East:	716439.06
OOIC:	FACILITY	Alb North:	493380.9
Col Meth:	DPHO	Datum:	HARN
Col Name:	ULRICH_CA05	Elevation:	
Col Date:	10/9/2003	Lat DD:	28
Col Prog:	TANKS-PETROLEUM CONTAMINATION	Lat MM:	24
Ver Meth:	DPHO	Lat SS:	
Ver Name:	ULRICH_CA05	Long DD:	80
Ver Prog:	TANKS-PETROLEUM CONTAMINATION	Long MM:	45
Ver Date:	10/9/2003	Long SS:	
Object ID:	11883		
Col Aff:	CONTRACTOR		
Ver Aff:	CONTRACTOR		
Documents:	<a href="https://prodenv.dep.state.fl.us/DepNexus/public/electronic-documents/9200380/gis-facility!search">https://prodenv.dep.state.fl.us/DepNexus/public/electronic-documents/9200380/gis-facility!search</a>		

#### Storage Tank Contaminated Facility Name & Address Search Details

Name:	Scott Property 581 E Industry Rd Cocoa, FL 32965
LL Method:	DPHO - Unverified
Account Owner:	Scott, Jean
Contact:	Scott, Jean
Phone:	407-453-1248
District:	CD
County 1:	05 - Brevard

Map Key	Number of Records	Direction	Distance (mi/ft)	Elev/Diff (ft)	Site	DB
Latitude:		28:24:32.7345				
Longitude:		80:45:48.7470				

**FDEP - Registered Tanks from Storage Tank Contamination Monitoring (STCM) Details**

**Tank No:** 1  
**Size:** 888  
**Content:** Unleaded Gas  
**Installed:**  
**Placement:** UNDER  
**Status:** Removed from Site  
**Construction:**  
**Piping:**  
**Monitoring:**

<a href="#">32</a>	5 of 5	ENE	0.00 / 0.00	28.97 / 3	SCOTT PROPERTY 581 E INDUSTRY RD COCOA FL 32965	DWM CONTAM
<b>Facility ID:</b>	9200380			<b>Contact:</b>		
<b>Site ID:</b>	9200380			<b>Phone:</b>		
<b>Program Area:</b>				<b>Method:</b>		
<b>Facility Type:</b>				<b>Datum:</b>		
<b>Fac Type:</b>				<b>Related Party ID:</b>		
<b>County ID:</b>	5			<b>Primary RP Role:</b>		
<b>Ftc1 Fac Type ID:</b>	C			<b>RP Begin Date:</b>		
<b>Stcm Facility Type:</b>	C			<b>RP Address1:</b>		
<b>District:</b>	CD			<b>RP Address2:</b>		
<b>Site Status:</b>				<b>RP City:</b>		
<b>Section:</b>				<b>RP State:</b>		
<b>Township:</b>				<b>RP Zip5:</b>		
<b>County:</b>	Brevard			<b>RP Zip4:</b>		
<b>Range:</b>				<b>RP Phone:</b>		
<b>Rank:</b>				<b>RP Extension:</b>		
<b>Operator:</b>				<b>RP Bad Addr Ind:</b>		
<b>Name Changed:</b>				<b>RP Name:</b>		
<b>Addr Changed:</b>						
<b>Facility Name:</b>	SCOTT PROPERTY					
<b>Description:</b>	Fuel user/Non-retail					

**Program Details**

<b>Facility Status:</b>		<b>Staff Assigned:</b>	
<b>Offsite Contam:</b>		<b>Priority:</b>	
<b>Priority Score:</b>	6	<b>Score Effective Dt:</b>	
<b>Project Coordinato:</b>		<b>Score When Ranked:</b>	
<b>Program Eligible:</b>		<b>District:</b>	
<b>Ineligible:</b>		<b>Datum:</b>	0
<b>Program Area:</b>	PETROLEUM	<b>Method:</b>	UNVR
<b>Site Manager:</b>		<b>Lat DD:</b>	28
<b>Discharge Date:</b>	12/9/1991	<b>Lat MM:</b>	24
<b>Discharge Eligibil:</b>	E	<b>Lat SS:</b>	34
<b>Eligibility Progm:</b>	ATRP	<b>Long DD:</b>	80
<b>Cleanup Status:</b>	CLOSED-STCM	<b>Long MM:</b>	45
<b>Closure Type:</b>	NFA	<b>Long SS:</b>	48
<b>Closure Date:</b>	1/4/1993		

<a href="#">33</a>	1 of 1	WSW	0.00 / 0.00	18.70 / -8	5600 SR524 - Days Inn parking lot COCOA FL	SPILLS
<b>Incident No:</b>	26599					
<b>Incident Type:</b>	Inland					
<b>Incident Date:</b>	04/29/2005					
<b>County:</b>	Brevard					

Map Key	Number of Records	Direction	Distance (mi/ft)	Elev/Diff (ft)	Site	DB
---------	----------------------	-----------	---------------------	-------------------	------	----

#### Spill Details

<b>Incident Status:</b>					<b>Criminal Indicator:</b>
<b>Pollutant Name:</b>	Motor oil				<b>Hurricane Indicatr:</b>
<b>Pollutant Category:</b>					<b>On Scene Response:</b>
<b>Description:</b>	Spill				
<b>Incident Party Name:</b>					
<b>Incident Party Type:</b>					
<b>Pollutant Actual Volume:</b>	50				
<b>Pollutant Unit Measure:</b>	gallon				

#### Spill Details

<b>Incident Status:</b>					<b>Criminal Indicator:</b>
<b>Pollutant Name:</b>	Diesel fuel				<b>Hurricane Indicatr:</b>
<b>Pollutant Category:</b>					<b>On Scene Response:</b>
<b>Description:</b>	Fire				
<b>Incident Party Name:</b>					
<b>Incident Party Type:</b>					
<b>Pollutant Actual Volume:</b>	240				
<b>Pollutant Unit Measure:</b>	gallon				

#### Spill Details

<b>Incident Status:</b>					<b>Criminal Indicator:</b>
<b>Pollutant Name:</b>	Diesel fuel				<b>Hurricane Indicatr:</b>
<b>Pollutant Category:</b>					<b>On Scene Response:</b>
<b>Description:</b>	Fuel leak/overflow				
<b>Incident Party Name:</b>					
<b>Incident Party Type:</b>					
<b>Pollutant Actual Volume:</b>	240				
<b>Pollutant Unit Measure:</b>	gallon				

#### Spill Details

<b>Incident Status:</b>					<b>Criminal Indicator:</b>
<b>Pollutant Name:</b>	Fuel oil				<b>Hurricane Indicatr:</b>
<b>Pollutant Category:</b>					<b>On Scene Response:</b>
<b>Description:</b>	Spill				
<b>Incident Party Name:</b>					
<b>Incident Party Type:</b>					
<b>Pollutant Actual Volume:</b>	25				
<b>Pollutant Unit Measure:</b>	gallon				

#### Spill Details

<b>Incident Status:</b>					<b>Criminal Indicator:</b>
<b>Pollutant Name:</b>	Diesel fuel				<b>Hurricane Indicatr:</b>
<b>Pollutant Category:</b>					<b>On Scene Response:</b>
<b>Description:</b>	Spill				
<b>Incident Party Name:</b>					
<b>Incident Party Type:</b>					
<b>Pollutant Actual Volume:</b>	240				
<b>Pollutant Unit Measure:</b>	gallon				

#### Spill Details

<b>Incident Status:</b>					<b>Criminal Indicator:</b>
<b>Pollutant Name:</b>	Fuel oil				<b>Hurricane Indicatr:</b>
<b>Pollutant Category:</b>					<b>On Scene Response:</b>
<b>Description:</b>	Fire				
<b>Incident Party Name:</b>					

Map Key	Number of Records	Direction	Distance (mi/ft)	Elev/Diff (ft)	Site	DB
<b>Incident Party Type:</b>						
<b>Pollutant Actual Volume:</b>		25				
<b>Pollutant Unit Measure:</b>		gallon				
<b><u>Spill Details</u></b>						
<b>Incident Status:</b>			<b>Criminal Indicator:</b>			
<b>Pollutant Name:</b>		Fuel oil	<b>Hurricane Indicatr:</b>			
<b>Pollutant Category:</b>			<b>On Scene Response:</b>			
<b>Description:</b>		Fuel leak/overflow				
<b>Incident Party Name:</b>						
<b>Incident Party Type:</b>						
<b>Pollutant Actual Volume:</b>		25				
<b>Pollutant Unit Measure:</b>		gallon				
<b><u>Spill Details</u></b>						
<b>Incident Status:</b>			<b>Criminal Indicator:</b>			
<b>Pollutant Name:</b>		Motor oil	<b>Hurricane Indicatr:</b>			
<b>Pollutant Category:</b>			<b>On Scene Response:</b>			
<b>Description:</b>		Fire				
<b>Incident Party Name:</b>						
<b>Incident Party Type:</b>						
<b>Pollutant Actual Volume:</b>		50				
<b>Pollutant Unit Measure:</b>		gallon				
<b><u>Spill Details</u></b>						
<b>Incident Status:</b>			<b>Criminal Indicator:</b>			
<b>Pollutant Name:</b>		Motor oil	<b>Hurricane Indicatr:</b>			
<b>Pollutant Category:</b>			<b>On Scene Response:</b>			
<b>Description:</b>		Fuel leak/overflow				
<b>Incident Party Name:</b>						
<b>Incident Party Type:</b>						
<b>Pollutant Actual Volume:</b>		50				
<b>Pollutant Unit Measure:</b>		gallon				

<a href="#">34</a>	1 of 1	WSW	0.00 / 0.00	18.88 / -7	EMERALD LAKES - LOTS 1-4 & 127 UNKNOWN COCOA FL 32926	<a href="#">FINDS/FRS</a>
<b>Registry ID:</b>		110041265190				
<b>FIPS Code:</b>		FL009				
<b>HUC Code:</b>		03080101				
<b>Site Type Name:</b>		STATIONARY				
<b>Location Description:</b>						
<b>Supplemental Location:</b>						
<b>Create Date:</b>		04-JUN-10				
<b>Update Date:</b>		07-OCT-16				
<b>Interest Types:</b>		ICIS-NPDES NON-MAJOR, STORM WATER CONSTRUCTION **Note: Many records provided by the department have a truncated [Interest Types] field.				
<b>SIC Codes:</b>						
<b>SIC Code Descriptions:</b>						
<b>NAICS Codes:</b>						
<b>NAICS Code Descriptions:</b>						
<b>Conveyor:</b>		ICIS				
<b>Federal Facility Code:</b>						
<b>Federal Agency Name:</b>						
<b>Tribal Land Code:</b>						
<b>Tribal Land Name:</b>						
<b>Congressional Dist No:</b>		24				
<b>Census Block Code:</b>		120090712001052				
<b>EPA Region Code:</b>		04				
<b>County Name:</b>		BREVARD				



Map Key	Number of Records	Direction	Distance (mi/ft)	Elev/Diff (ft)	Site	DB
<b>US/Mexico Border Ind:</b> <b>Latitude:</b> 28.3725 <b>Longitude:</b> -80.808056 <b>Reference Point:</b> <b>Coord Collection Method:</b> <b>Accuracy Value:</b> 30 <b>Datum:</b> NAD83 <b>Source:</b> <b>Facility Detail Rprt URL:</b> https://ofmpub.epa.gov/frs_public2/fii_query_detail.disp_program_facility?p_registry_id=110041265190 <b>Data Source:</b> Facility Registry Service - Single File <b>Program Acronyms:</b>  NPDES:FLR10JC57						

<a href="#">35</a>	1 of 2	SW	0.01 / 53.79	23.68 / -3	<b>BREVARD ROBOTICS INC</b> <b>1485 COX RD</b> <b>COCOA FL 329264743</b>	<b>FINDS/FRS</b>
<b>Registry ID:</b> 110012582623 <b>FIPS Code:</b> 12009 <b>HUC Code:</b> 03080101 <b>Site Type Name:</b> STATIONARY <b>Location Description:</b> <b>Supplemental Location:</b> <b>Create Date:</b> 29-AUG-02 <b>Update Date:</b> 11-JAN-16 <b>Interest Types:</b> ICIS-NPDES NON-MAJOR, OSHA ESTABLISHMENT, SQG, STATE MASTER **Note: Many records provided by the department have a truncated [Interest Types] field. <b>SIC Codes:</b> 3559 <b>SIC Code Descriptions:</b> SPECIAL INDUSTRY MACHINERY, NOT ELSEWHERE CLASSIFIED **Note: Many records provided by the department have a truncated [SIC Code Descriptions] field. <b>NAICS Codes:</b> 332994, 333249, 333298 <b>NAICS Code Descriptions:</b> ALL OTHER INDUSTRIAL MACHINERY MANUFACTURING., SMALL ARMS MANUFACTURING. <b>Conveyor:</b> RCRAINFO <b>Federal Facility Code:</b> <b>Federal Agency Name:</b> <b>Tribal Land Code:</b> <b>Tribal Land Name:</b> <b>Congressional Dist No:</b> 24 <b>Census Block Code:</b> 120090625001000 <b>EPA Region Code:</b> 04 <b>County Name:</b> BREVARD <b>US/Mexico Border Ind:</b> <b>Latitude:</b> 28.381706 <b>Longitude:</b> -80.788616 <b>Reference Point:</b> CENTER OF A FACILITY OR STATION <b>Coord Collection Method:</b> INTERPOLATION-PHOTO <b>Accuracy Value:</b> 3 <b>Datum:</b> NAD83 <b>Source:</b> <b>Facility Detail Rprt URL:</b> https://ofmpub.epa.gov/frs_public2/fii_query_detail.disp_program_facility?p_registry_id=110012582623 <b>Data Source:</b> Facility Registry Service - Single File <b>Program Acronyms:</b>  FDM:21678, NPDES:FLR10IF70, OSHA-OIS:342065406, RCRAINFO:FLR000077693						

<a href="#">35</a>	2 of 2	SW	0.01 / 53.79	23.68 / -3	<b>BREVARD ROBOTICS INC</b> <b>1485 COX RD</b> <b>COCOA FL 32926-4743</b>	<b>RCRA</b> <b>NON GEN</b>
<b>EPA Handler ID:</b> FLR000077693 <b>Gen Status Universe:</b> No Report <b>Contact Name:</b> TIM HOWELL <b>Contact Address:</b> 1475 COX RD , , COCOA , FL, 32926-0000 , US						

Map Key	Number of Records	Direction	Distance (mi/ft)	Elev/Diff (ft)	Site	DB
<b>Contact Phone No and Ext:</b>		321-631-0068 x131				
<b>Contact Email:</b>		TIMH@KELTECWEAPONS.COM				
<b>Contact Country:</b>		US				
<b>County Name:</b>		BREVARD				
<b>EPA Region:</b>		04				
<b>Land Type:</b>		Private				
<b>Receive Date:</b>		20211112				
<b>Location Latitude:</b>		28.381705				
<b>Location Longitude:</b>		-80.788615				

#### Violation/Evaluation Summary

**Note:** VIOLATION or UNDETERMINED: There are VIOLATION or UNDETERMINED details or records associated with this facility (EPA ID) in the Compliance Monitoring and Enforcement table dated Apr, 2024.

#### Violation Details

**Found Violation:** Yes  
**Citation:** 262.34(a)(2)  
**Violation Short Description:** Generators - Pre-transport  
**Violation Type:** 262.C  
**Violation Determined Date:** 20120411  
**Scheduled Compliance Date:**  
**Return to Compliance:** Unverifiable  
**Actual Return to Compl:** 20120621  
**Violation Responsible Agency:** State

#### Enforcement Details

**Enforcement Type:** 115  
**Enforcement Type Description:** DEP MEETING  
**Enforcement Action Date:** 20120626  
**Enf Disposition Status:**  
**Disposition Status Date:**  
**Enforcement Lead Agency:** State  
**Proposed Penalty Amount:**  
**Final Amount:**  
**Paid Amount:**

**Enforcement Type:** 125  
**Enforcement Type Description:** DEP WARNING LETTER  
**Enforcement Action Date:** 20120529  
**Enf Disposition Status:**  
**Disposition Status Date:**  
**Enforcement Lead Agency:** State  
**Proposed Penalty Amount:**  
**Final Amount:**  
**Paid Amount:**

**Enforcement Type:** 312  
**Enforcement Type Description:** DEP SHORT FORM CONSENT ORDER  
**Enforcement Action Date:** 20120724  
**Enf Disposition Status:**  
**Disposition Status Date:**  
**Enforcement Lead Agency:** State  
**Proposed Penalty Amount:**  
**Final Amount:** 4053  
**Paid Amount:** 4053

#### Violation Details

**Found Violation:** Yes  
**Citation:** 262.34(d)(5)(ii)(A)  
**Violation Short Description:** Generators - Pre-transport

Map Key	Number of Records	Direction	Distance (mi/ft)	Elev/Diff (ft)	Site	DB
---------	----------------------	-----------	---------------------	-------------------	------	----

Violation Type: 262.C  
 Violation Determined Date: 20120411  
 Scheduled Compliance Date:  
 Return to Compliance: Unverifiable  
 Actual Return to Compl: 20120621  
 Violation Responsible Agency: State

#### Enforcement Details

Enforcement Type: 115  
 Enforcement Type Description: DEP MEETING  
 Enforcement Action Date: 20120626  
 Enf Disposition Status:  
 Disposition Status Date:  
 Enforcement Lead Agency: State  
 Proposed Penalty Amount:  
 Final Amount:  
 Paid Amount:

Enforcement Type: 125  
 Enforcement Type Description: DEP WARNING LETTER  
 Enforcement Action Date: 20120529  
 Enf Disposition Status:  
 Disposition Status Date:  
 Enforcement Lead Agency: State  
 Proposed Penalty Amount:  
 Final Amount:  
 Paid Amount:

Enforcement Type: 312  
 Enforcement Type Description: DEP SHORT FORM CONSENT ORDER  
 Enforcement Action Date: 20120724  
 Enf Disposition Status:  
 Disposition Status Date:  
 Enforcement Lead Agency: State  
 Proposed Penalty Amount:  
 Final Amount: 4053  
 Paid Amount: 4053

#### Violation Details

Found Violation: Yes  
 Citation: 262.34(a)(3)  
 Violation Short Description: Generators - Pre-transport  
 Violation Type: 262.C  
 Violation Determined Date: 20120411  
 Scheduled Compliance Date:  
 Return to Compliance: Unverifiable  
 Actual Return to Compl: 20120621  
 Violation Responsible Agency: State

#### Enforcement Details

Enforcement Type: 312  
 Enforcement Type Description: DEP SHORT FORM CONSENT ORDER  
 Enforcement Action Date: 20120724  
 Enf Disposition Status:  
 Disposition Status Date:  
 Enforcement Lead Agency: State  
 Proposed Penalty Amount:  
 Final Amount: 4053  
 Paid Amount: 4053

Enforcement Type: 125  
 Enforcement Type Description: DEP WARNING LETTER

Map Key	Number of Records	Direction	Distance (mi/ft)	Elev/Diff (ft)	Site	DB
<hr/>						
Enforcement Action Date:		20120529				
Enf Disposition Status:						
Disposition Status Date:						
Enforcement Lead Agency:		State				
Proposed Penalty Amount:						
Final Amount:						
Paid Amount:						
Enforcement Type:		115				
Enforcement Type Description:		DEP MEETING				
Enforcement Action Date:		20120626				
Enf Disposition Status:						
Disposition Status Date:						
Enforcement Lead Agency:		State				
Proposed Penalty Amount:						
Final Amount:						
Paid Amount:						
 <u>Violation Details</u>						
Found Violation:		Yes				
Citation:		279.22(c)(1)				
Violation Short Description:		Used Oil - Generators				
Violation Type:		279.C				
Violation Determined Date:		20120411				
Scheduled Compliance Date:						
Return to Compliance:		Unverifiable				
Actual Return to Compl:		20120621				
Violation Responsible Agency:		State				
 <u>Enforcement Details</u>						
Enforcement Type:		125				
Enforcement Type Description:		DEP WARNING LETTER				
Enforcement Action Date:		20120529				
Enf Disposition Status:						
Disposition Status Date:						
Enforcement Lead Agency:		State				
Proposed Penalty Amount:						
Final Amount:						
Paid Amount:						
Enforcement Type:		115				
Enforcement Type Description:		DEP MEETING				
Enforcement Action Date:		20120626				
Enf Disposition Status:						
Disposition Status Date:						
Enforcement Lead Agency:		State				
Proposed Penalty Amount:						
Final Amount:						
Paid Amount:						
Enforcement Type:		312				
Enforcement Type Description:		DEP SHORT FORM CONSENT ORDER				
Enforcement Action Date:		20120724				
Enf Disposition Status:						
Disposition Status Date:						
Enforcement Lead Agency:		State				
Proposed Penalty Amount:						
Final Amount:		4053				
Paid Amount:		4053				
 <u>Violation Details</u>						
Found Violation:		Yes				

Map Key	Number of Records	Direction	Distance (mi/ft)	Elev/Diff (ft)	Site	DB
---------	----------------------	-----------	---------------------	-------------------	------	----

Citation:	62-730.160(6)
Violation Short Description:	State Statute or Regulation
Violation Type:	XXS
Violation Determined Date:	20120411
Scheduled Compliance Date:	
Return to Compliance:	Unverifiable
Actual Return to Compl:	20120625
Violation Responsible Agency:	State

#### Enforcement Details

Enforcement Type:	312
Enforcement Type Description:	DEP SHORT FORM CONSENT ORDER
Enforcement Action Date:	20120724
Enf Disposition Status:	
Disposition Status Date:	
Enforcement Lead Agency:	State
Proposed Penalty Amount:	
Final Amount:	4053
Paid Amount:	4053

Enforcement Type:	115
Enforcement Type Description:	DEP MEETING
Enforcement Action Date:	20120626
Enf Disposition Status:	
Disposition Status Date:	
Enforcement Lead Agency:	State
Proposed Penalty Amount:	
Final Amount:	
Paid Amount:	

Enforcement Type:	125
Enforcement Type Description:	DEP WARNING LETTER
Enforcement Action Date:	20120529
Enf Disposition Status:	
Disposition Status Date:	
Enforcement Lead Agency:	State
Proposed Penalty Amount:	
Final Amount:	
Paid Amount:	

#### Violation Details

Found Violation:	Yes
Citation:	262.34(a)(2)
Violation Short Description:	Generators - Pre-transport
Violation Type:	262.C
Violation Determined Date:	20100115
Scheduled Compliance Date:	
Return to Compliance:	Unverifiable
Actual Return to Compl:	20100708
Violation Responsible Agency:	State

#### Enforcement Details

Enforcement Type:	312
Enforcement Type Description:	DEP SHORT FORM CONSENT ORDER
Enforcement Action Date:	20101122
Enf Disposition Status:	
Disposition Status Date:	
Enforcement Lead Agency:	State
Proposed Penalty Amount:	
Final Amount:	29364
Paid Amount:	3386



Map Key	Number of Records	Direction	Distance (mi/ft)	Elev/Diff (ft)	Site	DB
<hr/>						
<b>Enforcement Type:</b>		125				
<b>Enforcement Type Description:</b>		DEP WARNING LETTER				
<b>Enforcement Action Date:</b>		20100524				
<b>Enf Disposition Status:</b>						
<b>Disposition Status Date:</b>						
<b>Enforcement Lead Agency:</b>		State				
<b>Proposed Penalty Amount:</b>						
<b>Final Amount:</b>						
<b>Paid Amount:</b>						
<b>Enforcement Type:</b>		115				
<b>Enforcement Type Description:</b>		DEP MEETING				
<b>Enforcement Action Date:</b>		20100712				
<b>Enf Disposition Status:</b>						
<b>Disposition Status Date:</b>						
<b>Enforcement Lead Agency:</b>		State				
<b>Proposed Penalty Amount:</b>						
<b>Final Amount:</b>						
<b>Paid Amount:</b>						
<b><u>Violation Details</u></b>						
<b>Found Violation:</b>		Yes				
<b>Citation:</b>		262.34(a)(3)				
<b>Violation Short Description:</b>		Generators - Pre-transport				
<b>Violation Type:</b>		262.C				
<b>Violation Determined Date:</b>		20100115				
<b>Scheduled Compliance Date:</b>						
<b>Return to Compliance:</b>		Unverifiable				
<b>Actual Return to Compl:</b>		20100708				
<b>Violation Responsible Agency:</b>		State				
<b><u>Enforcement Details</u></b>						
<b>Enforcement Type:</b>		312				
<b>Enforcement Type Description:</b>		DEP SHORT FORM CONSENT ORDER				
<b>Enforcement Action Date:</b>		20101122				
<b>Enf Disposition Status:</b>						
<b>Disposition Status Date:</b>						
<b>Enforcement Lead Agency:</b>		State				
<b>Proposed Penalty Amount:</b>						
<b>Final Amount:</b>		29364				
<b>Paid Amount:</b>		3386				
<b>Enforcement Type:</b>		115				
<b>Enforcement Type Description:</b>		DEP MEETING				
<b>Enforcement Action Date:</b>		20100712				
<b>Enf Disposition Status:</b>						
<b>Disposition Status Date:</b>						
<b>Enforcement Lead Agency:</b>		State				
<b>Proposed Penalty Amount:</b>						
<b>Final Amount:</b>						
<b>Paid Amount:</b>						
<b>Enforcement Type:</b>		125				
<b>Enforcement Type Description:</b>		DEP WARNING LETTER				
<b>Enforcement Action Date:</b>		20100524				
<b>Enf Disposition Status:</b>						
<b>Disposition Status Date:</b>						
<b>Enforcement Lead Agency:</b>		State				
<b>Proposed Penalty Amount:</b>						
<b>Final Amount:</b>						
<b>Paid Amount:</b>						
<b><u>Violation Details</u></b>						

Map Key	Number of Records	Direction	Distance (mi/ft)	Elev/Diff (ft)	Site	DB
---------	----------------------	-----------	---------------------	-------------------	------	----

Found Violation:	Yes
Citation:	265.16(a)(2), 265.16(d)(1), 265.16(
Violation Short Description:	TSD IS-General Facility Standards
Violation Type:	265.B
Violation Determined Date:	20100115
Scheduled Compliance Date:	
Return to Compliance:	Unverifiable
Actual Return to Compl:	20100708
Violation Responsible Agency:	State

**Enforcement Details**

Enforcement Type:	115
Enforcement Type Description:	DEP MEETING
Enforcement Action Date:	20100712
Enf Disposition Status:	
Disposition Status Date:	
Enforcement Lead Agency:	State
Proposed Penalty Amount:	
Final Amount:	
Paid Amount:	

Enforcement Type:	312
Enforcement Type Description:	DEP SHORT FORM CONSENT ORDER
Enforcement Action Date:	20101122
Enf Disposition Status:	
Disposition Status Date:	
Enforcement Lead Agency:	State
Proposed Penalty Amount:	
Final Amount:	29364
Paid Amount:	3386

Enforcement Type:	125
Enforcement Type Description:	DEP WARNING LETTER
Enforcement Action Date:	20100524
Enf Disposition Status:	
Disposition Status Date:	
Enforcement Lead Agency:	State
Proposed Penalty Amount:	
Final Amount:	
Paid Amount:	

**Violation Details**

Found Violation:	Yes
Citation:	265.37(a)(1)
Violation Short Description:	TSD IS-Preparedness and Prevention
Violation Type:	265.C
Violation Determined Date:	20100115
Scheduled Compliance Date:	
Return to Compliance:	Unverifiable
Actual Return to Compl:	20100708
Violation Responsible Agency:	State

**Enforcement Details**

Enforcement Type:	125
Enforcement Type Description:	DEP WARNING LETTER
Enforcement Action Date:	20100524
Enf Disposition Status:	
Disposition Status Date:	
Enforcement Lead Agency:	State
Proposed Penalty Amount:	
Final Amount:	

Map Key	Number of Records	Direction	Distance (mi/ft)	Elev/Diff (ft)	Site	DB
---------	----------------------	-----------	---------------------	-------------------	------	----

**Paid Amount:**

**Enforcement Type:** 312  
**Enforcement Type Description:** DEP SHORT FORM CONSENT ORDER  
**Enforcement Action Date:** 20101122  
**Enf Disposition Status:**  
**Disposition Status Date:**  
**Enforcement Lead Agency:** State  
**Proposed Penalty Amount:**  
**Final Amount:** 29364  
**Paid Amount:** 3386

**Enforcement Type:** 115  
**Enforcement Type Description:** DEP MEETING  
**Enforcement Action Date:** 20100712  
**Enf Disposition Status:**  
**Disposition Status Date:**  
**Enforcement Lead Agency:** State  
**Proposed Penalty Amount:**  
**Final Amount:**  
**Paid Amount:**

**Violation Details**

**Found Violation:** Yes  
**Citation:** 265.51(a)  
**Violation Short Description:** TSD IS-Contingency Plan and Emergency Procedures  
**Violation Type:** 265.D  
**Violation Determined Date:** 20100115  
**Scheduled Compliance Date:**  
**Return to Compliance:** Unverifiable  
**Actual Return to Compl:** 20100708  
**Violation Responsible Agency:** State

**Enforcement Details**

**Enforcement Type:** 115  
**Enforcement Type Description:** DEP MEETING  
**Enforcement Action Date:** 20100712  
**Enf Disposition Status:**  
**Disposition Status Date:**  
**Enforcement Lead Agency:** State  
**Proposed Penalty Amount:**  
**Final Amount:**  
**Paid Amount:**

**Enforcement Type:** 125  
**Enforcement Type Description:** DEP WARNING LETTER  
**Enforcement Action Date:** 20100524  
**Enf Disposition Status:**  
**Disposition Status Date:**  
**Enforcement Lead Agency:** State  
**Proposed Penalty Amount:**  
**Final Amount:**  
**Paid Amount:**

**Enforcement Type:** 312  
**Enforcement Type Description:** DEP SHORT FORM CONSENT ORDER  
**Enforcement Action Date:** 20101122  
**Enf Disposition Status:**  
**Disposition Status Date:**  
**Enforcement Lead Agency:** State  
**Proposed Penalty Amount:**  
**Final Amount:** 29364  
**Paid Amount:** 3386

Map Key	Number of Records	Direction	Distance (mi/ft)	Elev/Diff (ft)	Site	DB
---------	----------------------	-----------	---------------------	-------------------	------	----

#### Violation Details

**Found Violation:** Yes  
**Citation:** 268.7(a)(5)  
**Violation Short Description:** LDR - General  
**Violation Type:** 268.A  
**Violation Determined Date:** 20100115  
**Scheduled Compliance Date:**  
**Return to Compliance:** Unverifiable  
**Actual Return to Compl:** 20100708  
**Violation Responsible Agency:** State

#### Enforcement Details

**Enforcement Type:** 312  
**Enforcement Type Description:** DEP SHORT FORM CONSENT ORDER  
**Enforcement Action Date:** 20101122  
**Enf Disposition Status:**  
**Disposition Status Date:**  
**Enforcement Lead Agency:** State  
**Proposed Penalty Amount:**  
**Final Amount:** 29364  
**Paid Amount:** 3386

**Enforcement Type:** 115  
**Enforcement Type Description:** DEP MEETING  
**Enforcement Action Date:** 20100712  
**Enf Disposition Status:**  
**Disposition Status Date:**  
**Enforcement Lead Agency:** State  
**Proposed Penalty Amount:**  
**Final Amount:**  
**Paid Amount:**

**Enforcement Type:** 125  
**Enforcement Type Description:** DEP WARNING LETTER  
**Enforcement Action Date:** 20100524  
**Enf Disposition Status:**  
**Disposition Status Date:**  
**Enforcement Lead Agency:** State  
**Proposed Penalty Amount:**  
**Final Amount:**  
**Paid Amount:**

#### Violation Details

**Found Violation:** Yes  
**Citation:** 62-730.160(6)  
**Violation Short Description:** State Statute or Regulation  
**Violation Type:** XXS  
**Violation Determined Date:** 20100115  
**Scheduled Compliance Date:**  
**Return to Compliance:** Unverifiable  
**Actual Return to Compl:** 20100708  
**Violation Responsible Agency:** State

#### Enforcement Details

**Enforcement Type:** 125  
**Enforcement Type Description:** DEP WARNING LETTER  
**Enforcement Action Date:** 20100524  
**Enf Disposition Status:**  
**Disposition Status Date:**  
**Enforcement Lead Agency:** State  
**Proposed Penalty Amount:**

Map Key	Number of Records	Direction	Distance (mi/ft)	Elev/Diff (ft)	Site	DB
---------	----------------------	-----------	---------------------	-------------------	------	----

Final Amount:

Paid Amount:

Enforcement Type: 312  
 Enforcement Type Description: DEP SHORT FORM CONSENT ORDER  
 Enforcement Action Date: 20101122  
 Enf Disposition Status:  
 Disposition Status Date:  
 Enforcement Lead Agency: State  
 Proposed Penalty Amount:  
 Final Amount: 29364  
 Paid Amount: 3386

Enforcement Type: 115  
 Enforcement Type Description: DEP MEETING  
 Enforcement Action Date: 20100712  
 Enf Disposition Status:  
 Disposition Status Date:  
 Enforcement Lead Agency: State  
 Proposed Penalty Amount:  
 Final Amount:  
 Paid Amount:

#### Violation Details

Found Violation: Yes  
 Citation: 279.22(c)  
 Violation Short Description: Used Oil - Generators  
 Violation Type: 279.C  
 Violation Determined Date: 20081217  
 Scheduled Compliance Date:  
 Return to Compliance: Unverifiable  
 Actual Return to Compl: 20081217  
 Violation Responsible Agency: State

#### Evaluation Details

Evaluation Start Date: 20120411  
 Evaluation Type Description: COMPLIANCE EVALUATION INSPECTION  
 Violation Short Description: State Statute or Regulation  
 Return to Compliance Date: 20120625  
 Evaluation Agency: State

Evaluation Start Date: 20120411  
 Evaluation Type Description: COMPLIANCE EVALUATION INSPECTION  
 Violation Short Description: Generators - Pre-transport  
 Return to Compliance Date: 20120621  
 Evaluation Agency: State

Evaluation Start Date: 20120411  
 Evaluation Type Description: COMPLIANCE EVALUATION INSPECTION  
 Violation Short Description: Used Oil - Generators  
 Return to Compliance Date: 20120621  
 Evaluation Agency: State

Evaluation Start Date: 20110705  
 Evaluation Type Description: COMPLIANCE EVALUATION INSPECTION  
 Violation Short Description:  
 Return to Compliance Date:  
 Evaluation Agency: State

Evaluation Start Date: 20101108  
 Evaluation Type Description: FOLLOW-UP INSPECTION  
 Violation Short Description:  
 Return to Compliance Date:  
 Evaluation Agency: State



<b>Map Key</b>	<b>Number of Records</b>	<b>Direction</b>	<b>Distance (mi/ft)</b>	<b>Elev/Diff (ft)</b>	<b>Site</b>	<b>DB</b>
<b>Evaluation Start Date:</b> <b>Evaluation Type Description:</b> <b>Violation Short Description:</b> <b>Return to Compliance Date:</b> <b>Evaluation Agency:</b>		20100922			NO LONGER A SIGNIFICANT NON-COMPLIER	
<b>Evaluation Start Date:</b> <b>Evaluation Type Description:</b> <b>Violation Short Description:</b> <b>Return to Compliance Date:</b> <b>Evaluation Agency:</b>		20100513			SIGNIFICANT NON-COMPLIER Generators - Pre-transport	
<b>Evaluation Start Date:</b> <b>Evaluation Type Description:</b> <b>Violation Short Description:</b> <b>Return to Compliance Date:</b> <b>Evaluation Agency:</b>		20100513			SIGNIFICANT NON-COMPLIER TSD IS-Contingency Plan and Emergency Procedures	
<b>Evaluation Start Date:</b> <b>Evaluation Type Description:</b> <b>Violation Short Description:</b> <b>Return to Compliance Date:</b> <b>Evaluation Agency:</b>		20100513			SIGNIFICANT NON-COMPLIER State Statute or Regulation	
<b>Evaluation Start Date:</b> <b>Evaluation Type Description:</b> <b>Violation Short Description:</b> <b>Return to Compliance Date:</b> <b>Evaluation Agency:</b>		20100513			SIGNIFICANT NON-COMPLIER TSD IS-General Facility Standards	
<b>Evaluation Start Date:</b> <b>Evaluation Type Description:</b> <b>Violation Short Description:</b> <b>Return to Compliance Date:</b> <b>Evaluation Agency:</b>		20100513			SIGNIFICANT NON-COMPLIER LDR - General	
<b>Evaluation Start Date:</b> <b>Evaluation Type Description:</b> <b>Violation Short Description:</b> <b>Return to Compliance Date:</b> <b>Evaluation Agency:</b>		20100513			SIGNIFICANT NON-COMPLIER TSD IS-Preparedness and Prevention	
<b>Evaluation Start Date:</b> <b>Evaluation Type Description:</b> <b>Violation Short Description:</b> <b>Return to Compliance Date:</b> <b>Evaluation Agency:</b>		20100223			CASE DEVELOPMENT INSPECTION	
<b>Evaluation Start Date:</b> <b>Evaluation Type Description:</b> <b>Violation Short Description:</b> <b>Return to Compliance Date:</b> <b>Evaluation Agency:</b>		20100115			COMPLIANCE EVALUATION INSPECTION TSD IS-Preparedness and Prevention	
<b>Evaluation Start Date:</b> <b>Evaluation Type Description:</b> <b>Violation Short Description:</b> <b>Return to Compliance Date:</b> <b>Evaluation Agency:</b>		20100115			COMPLIANCE EVALUATION INSPECTION Generators - Pre-transport	
<b>Evaluation Start Date:</b> <b>Evaluation Type Description:</b> <b>Violation Short Description:</b> <b>Return to Compliance Date:</b> <b>Evaluation Agency:</b>		20100115			COMPLIANCE EVALUATION INSPECTION TSD IS-General Facility Standards	
<b>Evaluation Start Date:</b> <b>Evaluation Type Description:</b> <b>Violation Short Description:</b>		20100115			COMPLIANCE EVALUATION INSPECTION State Statute or Regulation	

<b>Map Key</b>	<b>Number of Records</b>	<b>Direction</b>	<b>Distance (mi/ft)</b>	<b>Elev/Diff (ft)</b>	<b>Site</b>	<b>DB</b>
<b>Return to Compliance Date:</b> <b>Evaluation Agency:</b>		20100708 State				
<b>Evaluation Start Date:</b> <b>Evaluation Type Description:</b> <b>Violation Short Description:</b> <b>Return to Compliance Date:</b> <b>Evaluation Agency:</b>		20100115 COMPLIANCE EVALUATION INSPECTION LDR - General 20100708 State				
<b>Evaluation Start Date:</b> <b>Evaluation Type Description:</b> <b>Violation Short Description:</b> <b>Return to Compliance Date:</b> <b>Evaluation Agency:</b>		20100115 COMPLIANCE EVALUATION INSPECTION TSD IS-Contingency Plan and Emergency Procedures 20100708 State				
<b>Evaluation Start Date:</b> <b>Evaluation Type Description:</b> <b>Violation Short Description:</b> <b>Return to Compliance Date:</b> <b>Evaluation Agency:</b>		20081217 COMPLIANCE EVALUATION INSPECTION Used Oil - Generators 20081217 State				
<b>Evaluation Start Date:</b> <b>Evaluation Type Description:</b> <b>Violation Short Description:</b> <b>Return to Compliance Date:</b> <b>Evaluation Agency:</b>		20010614 COMPLIANCE EVALUATION INSPECTION   State				

#### Handler Summary

<b>Importer Activity:</b>	No
<b>Mixed Waste Generator:</b>	No
<b>Transporter Activity:</b>	No
<b>Transfer Facility:</b>	No
<b>Onsite Burner Exemption:</b>	No
<b>Furnace Exemption:</b>	No
<b>Underground Injection Activity:</b>	No
<b>Commercial TSD:</b>	No
<b>Used Oil Transporter:</b>	No
<b>Used Oil Transfer Facility:</b>	No
<b>Used Oil Processor:</b>	No
<b>Used Oil Refiner:</b>	No
<b>Used Oil Burner:</b>	No
<b>Used Oil Market Burner:</b>	No
<b>Used Oil Spec Marketer:</b>	No

#### Hazardous Waste Handler Details

<b>Sequence No:</b>	200803
<b>Receive Date:</b>	20080303
<b>Handler Name:</b>	BREVARD ROBOTICS INC
<b>Source Type:</b>	Notification
<b>Federal Waste Generator Code:</b>	2
<b>Generator Code Description:</b>	Small Quantity Generator

#### Waste Code Details

<b>Hazardous Waste Code:</b>	D001
<b>Waste Code Description:</b>	IGNITABLE WASTE
<b>Hazardous Waste Code:</b>	D002
<b>Waste Code Description:</b>	CORROSIVE WASTE
<b>Hazardous Waste Code:</b>	D005
<b>Waste Code Description:</b>	BARIUM

Map Key	Number of Records	Direction	Distance (mi/ft)	Elev/Diff (ft)	Site	DB
---------	----------------------	-----------	---------------------	-------------------	------	----

Hazardous Waste Code:	D006
Waste Code Description:	CADMIUM

#### Hazardous Waste Handler Details

Sequence No:	201011
Receive Date:	20101108
Handler Name:	BREVARD ROBOTICS INC
Source Type:	Implementer
Federal Waste Generator Code:	1
Generator Code Description:	Large Quantity Generator

#### Waste Code Details

Hazardous Waste Code:	D001
Waste Code Description:	IGNITABLE WASTE
Hazardous Waste Code:	D002
Waste Code Description:	CORROSIVE WASTE
Hazardous Waste Code:	D005
Waste Code Description:	BARIUM
Hazardous Waste Code:	D006
Waste Code Description:	CADMIUM

#### Hazardous Waste Handler Details

Sequence No:	201107
Receive Date:	20110705
Handler Name:	BREVARD ROBOTICS INC
Source Type:	Implementer
Federal Waste Generator Code:	2
Generator Code Description:	Small Quantity Generator

#### Waste Code Details

Hazardous Waste Code:	D001
Waste Code Description:	IGNITABLE WASTE
Hazardous Waste Code:	D002
Waste Code Description:	CORROSIVE WASTE
Hazardous Waste Code:	D005
Waste Code Description:	BARIUM
Hazardous Waste Code:	D006
Waste Code Description:	CADMIUM

#### Hazardous Waste Handler Details

Sequence No:	201204
Receive Date:	20120411
Handler Name:	BREVARD ROBOTICS INC
Source Type:	Implementer
Federal Waste Generator Code:	2
Generator Code Description:	Small Quantity Generator

#### Waste Code Details

Hazardous Waste Code:	D001
Waste Code Description:	IGNITABLE WASTE

Map Key	Number of Records	Direction	Distance (mi/ft)	Elev/Diff (ft)	Site	DB
---------	----------------------	-----------	---------------------	-------------------	------	----

<b>Hazardous Waste Code:</b>	D002
<b>Waste Code Description:</b>	CORROSIVE WASTE

<b>Hazardous Waste Code:</b>	D005
<b>Waste Code Description:</b>	BARIUM

<b>Hazardous Waste Code:</b>	D006
<b>Waste Code Description:</b>	CADMIUM

#### Hazardous Waste Handler Details

<b>Sequence No:</b>	202111
<b>Receive Date:</b>	20211112
<b>Handler Name:</b>	BREVARD ROBOTICS INC
<b>Source Type:</b>	Notification
<b>Federal Waste Generator Code:</b>	N
<b>Generator Code Description:</b>	Not a Generator, Verified

#### Owner/Operator Details

<b>Owner/Operator Ind:</b>	Current Owner	<b>Street No:</b>	
<b>Type:</b>	Private	<b>Street 1:</b>	1485 COX RD
<b>Name:</b>	1505 KELLGREN HOLDINGS LLC	<b>Street 2:</b>	
<b>Date Became Current:</b>	20140620	<b>City:</b>	COCOA
<b>Date Ended Current:</b>		<b>State:</b>	FL
<b>Phone:</b>	321-480-9402	<b>Country:</b>	US
<b>Source Type:</b>	Notification	<b>Zip Code:</b>	32926-0000

<b>Owner/Operator Ind:</b>	Current Operator	<b>Street No:</b>	
<b>Type:</b>	Private	<b>Street 1:</b>	PO BOX 236651
<b>Name:</b>	BREVARD ROBOTICS INC	<b>Street 2:</b>	
<b>Date Became Current:</b>	20080303	<b>City:</b>	COCOA
<b>Date Ended Current:</b>		<b>State:</b>	FL
<b>Phone:</b>		<b>Country:</b>	US
<b>Source Type:</b>	Notification	<b>Zip Code:</b>	32923-6651

<b>Owner/Operator Ind:</b>	Current Owner	<b>Street No:</b>	
<b>Type:</b>	Private	<b>Street 1:</b>	PO BOX 236651
<b>Name:</b>	BREVARD ROBOTICS INC	<b>Street 2:</b>	
<b>Date Became Current:</b>	20080303	<b>City:</b>	COCOA
<b>Date Ended Current:</b>		<b>State:</b>	FL
<b>Phone:</b>		<b>Country:</b>	US
<b>Source Type:</b>	Notification	<b>Zip Code:</b>	32923-6651

<b>Owner/Operator Ind:</b>	Current Operator	<b>Street No:</b>	
<b>Type:</b>	Private	<b>Street 1:</b>	1485 COX RD
<b>Name:</b>	BREVARD ROBOTICS INC	<b>Street 2:</b>	
<b>Date Became Current:</b>	20110728	<b>City:</b>	COCOA
<b>Date Ended Current:</b>		<b>State:</b>	FL
<b>Phone:</b>	321-631-0068	<b>Country:</b>	US
<b>Source Type:</b>	Implementer	<b>Zip Code:</b>	32926-6651

<b>Owner/Operator Ind:</b>	Current Operator	<b>Street No:</b>	
<b>Type:</b>	Private	<b>Street 1:</b>	PO BOX 236651
<b>Name:</b>	BREVARD ROBOTICS INC	<b>Street 2:</b>	
<b>Date Became Current:</b>	20080303	<b>City:</b>	COCOA
<b>Date Ended Current:</b>		<b>State:</b>	FL
<b>Phone:</b>		<b>Country:</b>	US
<b>Source Type:</b>	Implementer	<b>Zip Code:</b>	32923-6651

<b>Owner/Operator Ind:</b>	Current Owner	<b>Street No:</b>	
<b>Type:</b>	Private	<b>Street 1:</b>	5010 JAMES RD
<b>Name:</b>	GEORGE KELLGREN	<b>Street 2:</b>	
<b>Date Became Current:</b>	20010627	<b>City:</b>	COCOA
<b>Date Ended Current:</b>	20080303	<b>State:</b>	FL
<b>Phone:</b>	321-631-0068	<b>Country:</b>	US

<b>Map Key</b>	<b>Number of Records</b>	<b>Direction</b>	<b>Distance (mi/ft)</b>	<b>Elev/Diff (ft)</b>	<b>Site</b>	<b>DB</b>
<b>Source Type:</b>	Implementer				<b>Zip Code:</b>	32926-2604
<b>Owner/Operator Ind:</b>	Current Owner				<b>Street No:</b>	
<b>Type:</b>	Private				<b>Street 1:</b>	PO BOX 236651
<b>Name:</b>	BREVARD ROBOTICS INC				<b>Street 2:</b>	
<b>Date Became Current:</b>	20080303				<b>City:</b>	COCOA
<b>Date Ended Current:</b>					<b>State:</b>	FL
<b>Phone:</b>					<b>Country:</b>	US
<b>Source Type:</b>	Implementer				<b>Zip Code:</b>	32923-6651
<b>Owner/Operator Ind:</b>	Current Operator				<b>Street No:</b>	
<b>Type:</b>	Private				<b>Street 1:</b>	1485 COX RD
<b>Name:</b>	BREVARD ROBOTICS INC				<b>Street 2:</b>	
<b>Date Became Current:</b>	20110728				<b>City:</b>	COCOA
<b>Date Ended Current:</b>					<b>State:</b>	FL
<b>Phone:</b>	321-631-0068				<b>Country:</b>	US
<b>Source Type:</b>	Notification				<b>Zip Code:</b>	32926-6651
<b>Owner/Operator Ind:</b>	Current Owner				<b>Street No:</b>	
<b>Type:</b>	Private				<b>Street 1:</b>	PO BOX 236651
<b>Name:</b>	BREVARD ROBOTICS INC				<b>Street 2:</b>	
<b>Date Became Current:</b>	20080303				<b>City:</b>	COCOA
<b>Date Ended Current:</b>	20220228				<b>State:</b>	FL
<b>Phone:</b>	321-631-0068				<b>Country:</b>	US
<b>Source Type:</b>	Implementer				<b>Zip Code:</b>	32923-6651
<b>Owner/Operator Ind:</b>	Current Owner				<b>Street No:</b>	
<b>Type:</b>	Private				<b>Street 1:</b>	5010 JAMES RD
<b>Name:</b>	GEORGE KELLGREN				<b>Street 2:</b>	
<b>Date Became Current:</b>	20010627				<b>City:</b>	COCOA
<b>Date Ended Current:</b>	20080303				<b>State:</b>	FL
<b>Phone:</b>	321-480-9402				<b>Country:</b>	US
<b>Source Type:</b>	Notification				<b>Zip Code:</b>	32926-2604
<b>Owner/Operator Ind:</b>	Current Owner				<b>Street No:</b>	
<b>Type:</b>	Private				<b>Street 1:</b>	PO BOX 236651
<b>Name:</b>	BREVARD ROBOTICS INC				<b>Street 2:</b>	
<b>Date Became Current:</b>	20080303				<b>City:</b>	COCOA
<b>Date Ended Current:</b>	20220228				<b>State:</b>	FL
<b>Phone:</b>	321-480-9402				<b>Country:</b>	US
<b>Source Type:</b>	Notification				<b>Zip Code:</b>	32923-6651
<b>Owner/Operator Ind:</b>	Current Owner				<b>Street No:</b>	
<b>Type:</b>	Private				<b>Street 1:</b>	5010 JAMES RD
<b>Name:</b>	GEORGE KELLGREN				<b>Street 2:</b>	
<b>Date Became Current:</b>	20010627				<b>City:</b>	COCOA
<b>Date Ended Current:</b>	20080303				<b>State:</b>	FL
<b>Phone:</b>					<b>Country:</b>	US
<b>Source Type:</b>	Implementer				<b>Zip Code:</b>	32926-2604
<b>Owner/Operator Ind:</b>	Current Owner				<b>Street No:</b>	
<b>Type:</b>	Private				<b>Street 1:</b>	1485 COX RD
<b>Name:</b>	1505 KELLGREN HOLDINGS LLC				<b>Street 2:</b>	
<b>Date Became Current:</b>	20140620				<b>City:</b>	COCOA
<b>Date Ended Current:</b>					<b>State:</b>	FL
<b>Phone:</b>	321-480-9402				<b>Country:</b>	US
<b>Source Type:</b>	Implementer				<b>Zip Code:</b>	32926-0000
<b>Owner/Operator Ind:</b>	Current Owner				<b>Street No:</b>	
<b>Type:</b>	Private				<b>Street 1:</b>	5010 JAMES RD
<b>Name:</b>	GEORGE KELLGREN				<b>Street 2:</b>	
<b>Date Became Current:</b>	20010627				<b>City:</b>	COCOA
<b>Date Ended Current:</b>	20080303				<b>State:</b>	FL
<b>Phone:</b>					<b>Country:</b>	US
<b>Source Type:</b>	Notification				<b>Zip Code:</b>	32926-2604

#### Historical Handler Details



Map Key	Number of Records	Direction	Distance (mi/ft)	Elev/Diff (ft)	Site	DB
<b>Receive Dt:</b> 20120411 <b>Generator Code Description:</b> Small Quantity Generator <b>Handler Name:</b> BREVARD ROBOTICS INC						
<b>Receive Dt:</b> 20110705 <b>Generator Code Description:</b> Small Quantity Generator <b>Handler Name:</b> BREVARD ROBOTICS INC						
<b>Receive Dt:</b> 20101108 <b>Generator Code Description:</b> Large Quantity Generator <b>Handler Name:</b> BREVARD ROBOTICS INC						
<b>Receive Dt:</b> 20080303 <b>Generator Code Description:</b> Small Quantity Generator <b>Handler Name:</b> BREVARD ROBOTICS INC						

<a href="#">36</a>	1 of 1	SW	0.01 / 66.86	18.90 / -7	900 Friday Rd COCOA FL	SPILLS
<b>Incident No:</b> 61779 <b>Incident Type:</b> Inland <b>Incident Date:</b> 10/20/2018 1:00:00 PM <b>County:</b> Brevard						

#### Spill Details

<b>Incident Status:</b>	Saved	<b>Criminal Indicator:</b>	Yes
<b>Pollutant Name:</b>	--	<b>Hurricane Indicatr:</b>	No
<b>Pollutant Category:</b>	--	<b>On Scene Response:</b>	No
<b>Description:</b>	--		
<b>Incident Party Name:</b>	--		
<b>Incident Party Type:</b>	--		
<b>Pollutant Actual Volume:</b>	--		
<b>Pollutant Unit Measure:</b>	--		

<a href="#">37</a>	1 of 2	SSW	0.04 / 227.15	23.61 / -3	WATSON PAVING-GLOVER OIL CO 1450 COX RD COCOA FL 32926	AST
<b>Facility ID:</b> 8841218 <b>Facility Status:</b> CLOSED <b>Facility Type:</b> C <b>Type Desc:</b> Fuel user/Non-retail <b>Facility Phone:</b> <b>Dep Co:</b> P <b>Owner ID:</b> 8514 <b>Owner Phone:</b> 3217233953 <b>Owner:</b> GLOVER OIL CO INC <b>Owner Address1:</b> 3109 S MAIN ST <b>Owner Address2:</b> ATTN: STORAGE TANK REGIS <b>Owner City:</b> Melbourne <b>Owner State:</b> FL <b>Owner Zip 5:</b> 32902 <b>Contact:</b> KEN MARSHALL <b>Data Source:</b> Tank Facility - All Locations and Tank Information; Tank Facility - All Locations and Owner Information <b>Oculus Docs Inventory URL:</b> https://erisservice7.ecologeris.com/ErisExt/flo/ocure.ashx?ID=8841218&CAT=11 <b>Information Portal Fac URL:</b> http://prodenv.dep.state.fl.us/DepNexus/public/facilitysearch?pagination=true&facility.id=8841218 <b>Information Portal Doc URL:</b> http://prodenv.dep.state.fl.us/DepNexus/public/electronic-documents/8841218/facility!search						
				<b>County:</b>	BREVARD	
				<b>Lat/Long Method:</b>	ADDM	
				<b>Lat DD:</b>	28	
				<b>Lat MM:</b>	22	
				<b>Lat SS:</b>	52.85	
				<b>Long DD:</b>	80	
				<b>Long MM:</b>	47	
				<b>Long SS:</b>	15.14	

#### Tank Information

<b>Tank ID:</b>	1	<b>Tank Desc:</b>	
<b>Tank Status:</b>	B - REMOVED FROM SITE	<b>Capacity:</b>	550

Map Key	Number of Records	Direction	Distance (mi/ft)	Elev/Diff (ft)	Site	DB
<b>Status Date:</b> <b>Installation Date:</b> <b>Content Desc:</b>				<b>Placement:</b> <b>Tank Vessel Indic:</b>	ABOVEGROUND TANK	
		D - Vehicular Diesel				

<a href="#">37</a>	2 of 2	SSW	0.04 / 227.15	23.61 / -3	WATSON PAVING-GLOVER OIL CO 1450 COX RD COCOA FL 32926	STCS
<b>Facility ID:</b> 8841218 <b>Type:</b> C - Fuel User/Non-Retail <b>Status:</b> Closed <b>Status (OD):</b> REVIEWED <b>Fac Stat (OD):</b> CLOSED <b>Fac Code (OD):</b> C <b>Fac Type (OD):</b> Fuel user/Non-retail <b>Fac Name (OD):</b> WATSON PAVING-GLOVER OIL CO <b>Address (OD):</b> 1450 COX RD <b>City (OD):</b> COCOA <b>County (OD):</b> BREVARD <b>Zip5 (OD):</b> 32926 <b>Name (Map):</b> WATSON PAVING-GLOVER OIL CO <b>Address (Map):</b> 1450 COX RD <b>City (Map):</b> COCOA <b>County (Map):</b> 5 <b>Zip4 (Map):</b> 4744 <b>Zip5 (Map):</b> 32926 <b>Address Line 1:</b> 1450 Cox Rd <b>Address Line 2:</b> <b>City:</b> Cocoa <b>County:</b> BREVARD <b>State:</b> FL <b>Zip:</b> 32926- 4744 <b>Report Source:</b> FDEP Geospatial Open Data - Registered Tanks from Storage Tank Contamination Monitoring (STCM)(OD); FDEP Geospatial Open Data - Storage Tank Contamination Monitoring (STCM)(Map); Storage Tank Contaminated Facility Name and Address Search						
		<b>Clnup Cd (OD):</b> <b>Fac Clnup Stat (OD):</b> <b>Clnup Dt (OD):</b> <b>Status (Map):</b> REVIEWED <b>Contam (Map):</b> <b>Fac Type (Map):</b> Fuel user/Non-retail <b>Fac Stat (Map):</b> CLOSED				

#### FDEP Storage Tank Monitoring Open Data Details

<b>Object ID:</b>	29499	<b>Map Src:</b>	1994 doqs
<b>X:</b>	-80.788925833335	<b>Map Scale:</b>	4767
<b>Y:</b>	28.3794290833365	<b>Elevation:</b>	
<b>Regulated:</b>	NO	<b>El Datum:</b>	
<b>Col Meth:</b>	DPHO	<b>El Resolut:</b>	
<b>Col Name:</b>	ULRICH_CA05	<b>El Units:</b>	
<b>Col Date:</b>	14-May-2003	<b>ALB East:</b>	714043.43
<b>Col Prog:</b>	TANKS-PETROLEUM CONTAMINATION	<b>ALB North:</b>	490022.76
<b>Ver Meth:</b>	DPHO	<b>Loc ID:</b>	12135
<b>Ver Name:</b>	ULRICH_CA05	<b>Lat DD:</b>	28
<b>Ver Prog:</b>	TANKS-PETROLEUM CONTAMINATION	<b>Lat MM:</b>	22
<b>Ver Date:</b>	14-May-2003	<b>Lat SS:</b>	
<b>OOIC:</b>	FACILITY	<b>Long DD:</b>	80
<b>Rel Feat:</b>	EXACT	<b>Long MM:</b>	47
<b>Datum:</b>	HARN	<b>Long SS:</b>	
<b>Coord Acc:</b>	4		
<b>Col Aff:</b>	CONTRACTOR		
<b>Ver Aff:</b>	CONTRACTOR		
<b>Direct:</b>			
<b>Documents:</b>	https://prodenv.dep.state.fl.us/DepNexus/public/electronic-documents/8841218/gis-facility!search		

#### FDEP Open Data - Storage Tank Contamination Monitoring (STCM)

<b>Loc ID:</b>	12135	<b>Rel Feat:</b>	EXACT
<b>Site Type:</b>	Fuel user/Non-retail	<b>El Datum:</b>	
<b>Contam Ind:</b>		<b>El Resolut:</b>	
<b>Phone:</b>		<b>El Units:</b>	

Map Key	Number of Records	Direction	Distance (mi/ft)	Elev/Diff (ft)	Site	DB
<b>Operator:</b>	WATSON PAVING				<b>Map Src:</b>	1994 doqs
<b>Next action:</b>					<b>Map Scale:</b>	4767
<b>Fin Respon:</b>					<b>Coord Acc:</b>	4
<b>Office:</b>	CD				<b>Alb East:</b>	714043.43
<b>OOIC:</b>	FACILITY				<b>Alb North:</b>	490022.76
<b>Col Meth:</b>	DPHO				<b>Datum:</b>	HARN
<b>Col Name:</b>	ULRICH_CA05				<b>Elevation:</b>	
<b>Col Date:</b>	5/14/2003				<b>Lat DD:</b>	28
<b>Col Prog:</b>	TANKS-PETROLEUM CONTAMINATION				<b>Lat MM:</b>	22
<b>Ver Meth:</b>	DPHO				<b>Lat SS:</b>	
<b>Ver Name:</b>	ULRICH_CA05				<b>Long DD:</b>	80
<b>Ver Prog:</b>	TANKS-PETROLEUM CONTAMINATION				<b>Long MM:</b>	47
<b>Ver Date:</b>	5/14/2003				<b>Long SS:</b>	
<b>Object ID:</b>	12135					
<b>Col Aff:</b>	CONTRACTOR					
<b>Ver Aff:</b>	CONTRACTOR					
<b>Documents:</b>	https://prodenv.dep.state.fl.us/DepNexus/public/electronic-documents/8841218/gis-facility!search					

#### Storage Tank Contaminated Facility Name & Address Search Details

**Name:** Watson Paving-Glover Oil Co  
 1450 Cox Rd  
 Cocoa, FL 32926- 4744  
**LL Method:** DPHO - Address Matching  
**Account Owner:** Glover Oil Co Inc  
**Contact:** Watson Paving  
**Phone:**  
**District:** CD  
**County 1:** 05 - Brevard  
**Latitude:** 28:22:45.9447  
**Longitude:** 80:47:20.1330

#### FDEP - Registered Tanks from Storage Tank Contamination Monitoring (STCM) Details

**Tank No:** 1  
**Size:** 550  
**Content:** Vehicular Diesel  
**Installed:**  
**Placement:** ABOVE  
**Status:** Removed from Site  
**Construction:**  
**Piping:**  
**Monitoring:**

<a href="#">38</a>	1 of 1	SSW	0.10 / 540.69	23.66 / -3	WATSON PAVING INC USE 9100397 COCOA FL 32926	STCS
<b>Facility ID:</b>	8627924				<b>Clnup Cd (OD):</b>	
<b>Type:</b>	C - Fuel User/Non-Retail				<b>Fac Clnup Stat (OD):</b>	
<b>Status:</b>	Closed				<b>Clnup Dt (OD):</b>	
<b>Status (OD):</b>	REVIEWED				<b>Status (Map):</b>	REVIEWED
<b>Fac Stat (OD):</b>	CLOSED				<b>Contam (Map):</b>	
<b>Fac Code (OD):</b>	C				<b>Fac Type (Map):</b>	Fuel user/Non-retail
<b>Fac Type (OD):</b>	Fuel user/Non-retail				<b>Fac Stat (Map):</b>	CLOSED
<b>Fac Name (OD):</b>	WATSON PAVING INC					
<b>Address (OD):</b>	USE 9100397					
<b>City (OD):</b>	COCOA					
<b>County (OD):</b>	BREVARD					
<b>Zip5 (OD):</b>	32926					
<b>Name (Map):</b>	WATSON PAVING INC					
<b>Address (Map):</b>	USE 9100397					
<b>City (Map):</b>	COCOA					
<b>County (Map):</b>	5					
<b>Zip4 (Map):</b>	4744					
<b>Zip5 (Map):</b>	32926					

Map Key	Number of Records	Direction	Distance (mi/ft)	Elev/Diff (ft)	Site	DB
Address Line 1:		Use 9100397				
Address Line 2:						
City:		Cocoa				
County:		BREVARD				
State:		FL				
Zip:		32926- 4744				
Report Source:		FDEP Geospatial Open Data - Registered Tanks from Storage Tank Contamination Monitoring (STCM)(OD); FDEP Geospatial Open Data - Storage Tank Contamination Monitoring (STCM)(Map); Storage Tank Contaminated Facility Name and Address Search				

#### FDEP Storage Tank Monitoring Open Data Details

Object ID:	16649	Map Src:	1994 doqs
X:	-80.7890811666683	Map Scale:	4767
Y:	28.3794099166698	Elevation:	
Regulated:	NO	El Datum:	
Col Meth:	DPHO	El Resolut:	
Col Name:	ULRICH_CA05	El Units:	
Col Date:	14-May-2003	ALB East:	714028.29
Col Prog:	TANKS-PETROLEUM CONTAMINATION	ALB North:	490020.24
Ver Meth:	DPHO	Loc ID:	12473
Ver Name:	ULRICH_CA05	Lat DD:	28
Ver Prog:	TANKS-PETROLEUM CONTAMINATION	Lat MM:	22
Ver Date:	14-May-2003	Lat SS:	
OOIC:	FACILITY	Long DD:	80
Rel Feat:	EXACT	Long MM:	47
Datum:	HARN	Long SS:	
Coord Acc:	4		
Col Aff:	CONTRACTOR		
Ver Aff:	CONTRACTOR		
Direct:			
Documents:	<a href="https://prodenv.dep.state.fl.us/DepNexus/public/electronic-documents/8627924/gis-facility!search">https://prodenv.dep.state.fl.us/DepNexus/public/electronic-documents/8627924/gis-facility!search</a>		

#### FDEP Open Data - Storage Tank Contamination Monitoring (STCM)

Loc ID:	12473	Rel Feat:	EXACT
Site Type:	Fuel user/Non-retail	El Datum:	
Contam Ind:		El Resolut:	
Phone:	4076325886	El Units:	
Operator:	BILLY JOE BREWER	Map Src:	1994 doqs
Next action:	INVOICE 21-MAY-94	Map Scale:	4767
Fin Respon:		Coord Acc:	4
Office:	CD	Alb East:	714028.29
OOIC:	FACILITY	Alb North:	490020.24
Col Meth:	DPHO	Datum:	HARN
Col Name:	ULRICH_CA05	Elevation:	
Col Date:	5/14/2003	Lat DD:	28
Col Prog:	TANKS-PETROLEUM CONTAMINATION	Lat MM:	22
Ver Meth:	DPHO	Lat SS:	
Ver Name:	ULRICH_CA05	Long DD:	80
Ver Prog:	TANKS-PETROLEUM CONTAMINATION	Long MM:	47
Ver Date:	5/14/2003	Long SS:	
Object ID:	12473		
Col Aff:	CONTRACTOR		
Ver Aff:	CONTRACTOR		
Documents:	<a href="https://prodenv.dep.state.fl.us/DepNexus/public/electronic-documents/8627924/gis-facility!search">https://prodenv.dep.state.fl.us/DepNexus/public/electronic-documents/8627924/gis-facility!search</a>		

#### Storage Tank Contaminated Facility Name & Address Search Details

Name:	Watson Paving Inc Use 9100397 Cocoa, FL 32926- 4744
LL Method:	DPHO - Unverified
Account Owner:	Watson Paving Inc % Bruce Watson
Contact:	Billy Joe Brewer
Phone:	407-632-5886

Map Key	Number of Records	Direction	Distance (mi/ft)	Elev/Diff (ft)	Site	DB
District:		CD				
County 1:		05 - Brevard				
Latitude:		28:22:45.8757				
Longitude:		80:47:20.6922				

#### FDEP - Registered Tanks from Storage Tank Contamination Monitoring (STCM) Details

**Tank No:** 1  
**Size:** 1000  
**Content:** Unleaded Gas  
**Installed:** 03/01/1973  
**Placement:** UNDER  
**Status:** Removed from Site  
**Construction:**  
**Piping:**  
**Monitoring:**

#### FDEP - Registered Tanks from Storage Tank Contamination Monitoring (STCM) Details

**Tank No:** 2  
**Size:** 2000  
**Content:** Vehicular Diesel  
**Installed:** 03/01/1973  
**Placement:** UNDER  
**Status:** Removed from Site  
**Construction:**  
**Piping:**  
**Monitoring:**

<a href="#">39</a>	1 of 2	SSW	0.10 / 543.19	23.57 / -3	1455 COX ROAD COCOA FL	HMIRS
--------------------	--------	-----	------------------	---------------	---------------------------	-------

**Incident County:** BREVARD

#### HMIR Historical Reports

<b>Report No:</b> I-1997030776 <b>Report Type:</b> A hazardous material incident <b>Date of Incident:</b> 1997-03-05 <b>Time of Incident:</b> 0700 <b>Haz Class Code:</b> <b>Hazardous Class:</b> 3 <b>Commodity Short Nm:</b> XYLENES <b>Commodity Long Nm:</b> XYLENES <b>Trade Name:</b> <b>ID No:</b> UN1307 <b>Haz Waste Ind:</b> No <b>Haz Waste EPA No:</b> <b>HMIS Tox Inhalation?:</b> No <b>TIH Hazard Zone:</b> <b>Qty Released:</b> 0.03125 <b>Unit of Measure:</b> Liquid - Gallon <b>What Failed:</b> 109; 103 <b>What Failed Desc:</b> Closure (e.g., Cap, Top, or Plug); Basic Material <b>How Failed Code:</b> ; <b>How Failed Desc:</b> ; <b>Failure Cause Code:</b> 526; 538 <b>Failure Cause Desc:</b> Loose Closure, Component, or Device; Water Damage <b>Ident. Markings:</b> <b>Cont1 Pkging Type:</b> <b>Cont1 Const Mat:</b> <b>Cont1 Head Type:</b>	<b>Fed DOT Agency Nm:</b> <b>Fed DOT Report No:</b> <b>Report Submit Src:</b> Paper <b>Inc Multiple Rows:</b> No <b>Inc Non US State:</b> <b>Mode Transport:</b> Highway <b>Transport Phase:</b> Unloading <b>Incident Occrrnce:</b> <b>Mat Ship Approval?:</b> No <b>Mat Ship Approv No:</b> <b>Undecl Hazmat Ship?:</b> No <b>Packaging Type:</b> Non-Bulk <b>Packing Group:</b> <b>Carrier Reporter:</b> ROADWAY PACKAGE SYSTEM INC <b>CR Street Name:</b> P O BOX 108 <b>CR City:</b> PITTSBURGH <b>CR State:</b> PA <b>CR Postal Code:</b> 152300108 <b>CR Non US State:</b> <b>CR Fed DOT ID:</b> 265752 <b>CR Hazmat Reg ID:</b> <b>CR Country:</b> US <b>Shipper Name:</b> ALLEN RICHARD CO MEDICAL IND <b>Shipper Street Name:</b> 225 PARSONS STREET <b>Shipper City:</b> KALAMAZOO <b>Shipper State:</b> MI
---	---



Map Key	Number of Records	Direction	Distance (mi/ft)	Elev/Diff (ft)	Site	DB
Cont1 Pkg Capacity:	4				Shipper Postal:	49007
C1 Capacity UOM:	LGA				Shipper Non US St:	
Cont1 Pkg Amt:	0				Shipper Country:	US
C1 Pkg Amt UOM:					Shipper Waybill:	4904900212510261
Cont1 Pkg No:	1				Ship Hazmat Reg ID:	
C1 Pkg NO Failed:	1				Origin City:	
Cont1 Pkg Mnfctr:	GREEN BAY PACKAGING INC				Origin State:	
Cont1 Pkg Mnfc Dt:	0-00-00 00:00:00				Origin Postal:	
Cont1 Pkg Serial NO:					Origin Non US St:	
C1 Pkg Last Test Dt:	0-00-00 00:00:00				Origin Country:	US
C1 Test Const Mat:					Destination City:	ORMOND BEACH
C1 Pkg Dsign Pres.:	0				Destination State:	FLORIDA
C1 Dsign Press UOM:					Destination Postal:	32174
C1 Pkg Shell Thick:	0				Destination Non US:	
C1 Shell Thick UOM:					Destination Country:	US
C1 Head Thickness:	0				Cont2 Package Type:	
C1 Head Thick UOM:					Cont2 Const Mat:	
C1 Pkg Srvs Pres.:	0				Cont2 Pkg Capacity:	1
C1 Srvs Press UOM:					Cont2 Capacity UOM:	LGA
C1 Valve/Device Fail?:	No				Cont2 Pkg Amount:	0
C1 Device Type:					Cont2 Pkg Amt UOM:	
C1 Device Mnfctr:					Cont2 Pkg No:	4
C1 Device Model:					Cont2 Pkg No Failed:	1
NRC No:						
RAM Pkg Category:					Haz NonHosp Public:	0
RAM Pkg Cert.:	FALSE				Haz NonHosp Old:	
RAM Pkg Cert. NBR:					Tot Haz Non Hosp Inj:	
RAM Nuclide S:					Total Hazmat Injuries:	0
RAM Transport Index:					Evacuation Indicator:	No
RAM UOM:					Public Evacuated:	0
RAM Activity Rpted:	0				Employees Evac:	0
RAM UOM Rpted:					Total Evacuated:	0
RAM Activity:	0				Total Evacuation Hrs:	0
RAM Activity UOM:					Major Artery Closed:	No
RAM Mat Safety:					Mjr Artery Hrs Closed:	0
Spillage Result:	Yes				Material Involved:	No
Fire Result:	No				Estimated Speed:	0
Explosion Result:	No				Weather Conditions:	
Water Sewer Result:	No				Vehicle Overturn:	No
Gas Dispersion:	No				Vehicle Left Roadway:	No
Environment Damage:	No				Passenger Aircraft:	No
No Release Result:	No				Cargo Baggage:	
Fire EMS Report:	No				Ship Non Transport:	No
Fire EMS EMS Report:					Ship Air First Flight:	No
Police Report:	No				Ship Air Subflight:	No
Police Report No:					Ship Init Transport:	No
In House Cleanup:	No				Ship Phase Transfer:	No
Other Cleanup:	No				Contact Name:	NANCY JENKINS
Damage > 500:	No				Contact Title:	HAZMAT COORDINATOR
Material Loss:	100				Contact Business:	
Carrier Damage:	0				Contact Street:	
Property Damage:	0				Contact City:	
Response Cost:	0				Contact State:	
Remediation Cost:	25				Contact Postal:	
Damage Old Form:	0				Contact Non US St:	
Total Damages Amt:	125				Contact Country:	US
Hazmat Fatality:	No				Inc. Report Prepared:	
Haz Fatal Employees:	0				HMIS Serious Incidnt:	No
Haz Fatal Respndrs:	0				HMIS Serious Fatality:	No
Haz Fatal Gen Public:	0				HMIS Serious Injury:	No
Tot Hazmat Fatalities:	0				HMIS Flight Plan:	No
Non Hazmat Fatality:	No				HMIS Serious Evacs:	No
Non Hazmat Fatais:	0				HMIS Major Artery:	No
Hazmat Injury:	No				HMIS Bulk Release:	No
Haz Hospital Empl:	0				HMIS Marine Pollutnt:	No
Haz Hospital Resp:	0				HMIS Radioactive:	No
Haz Hosp Gen Public:	0				HMIS Gen Pkg Type:	BOX FIBER
Haz Hosp Old Form:	0				HMIS Container Code:	4G

Map Key	Number of Records	Direction	Distance (mi/ft)	Elev/Diff (ft)	Site	DB
Total Haz Hosp Inj:	0				HMIS Container Desc:	Fiberboard box
Haz Non Hosp Empl:	0				HMIS Bulk Incident:	No
Haz Non Hosp Resp:	0				Undeclared Shipment:	No
Description of Events:	THE PACKAGE WAS UNLOADED WITH LEAKAGE NOTED ON THE BOX. THE EXAMINATION OF THE INNER CONTAINER REVEALED THAT THE CONTAINER HAD LOOSE CAPS AND LEAKED. THE LEAKAGE WAS CONTAINED. THE CAPS WERE SECURED. THE CARTON WAS WET BUT OTHERWISE UNDAMAGED. THE PACKAGE WAS REPACKED AND RETURNED TO THE SHIPPER.					
Recommend Actions Taken:						
HMIR Historical Reports						
Report No:	I-1997071034				Fed DOT Agency Nm:	
Report Type:	A hazardous material incident				Fed DOT Report No:	
Date of Incident:	1997-06-25				Report Submit Src:	Paper
Time of Incident:	0600				Inc Multiple Rows:	No
Haz Class Code:					Inc Non US State:	
Hazardous Class:	8				Mode Transport:	Highway
Commodity Short Nm:	HYPOCHLORITE SOLUTIONS W				Transport Phase:	Unloading
Commodity Long Nm:	HYPOCHLORITE SOLUTIONS WITH MORE THAN 5 PERCENT BUT LESS THAN 16 PERCENT AVAILABLE CHLORINE				Incident Occrrnce:	
Trade Name:					Mat Ship Approval?:	No
ID No:	UN1791				Mat Ship Approv No:	
Haz Waste Ind:	No				Undecl Hazmat Ship?:	No
Haz Waste EPA No:					Packaging Type:	Non-Bulk
HMIS Tox Inhalation?:	No				Packing Group:	
TIH Hazard Zone:					Carrier Reporter:	ROADWAY PACKAGE SYSTEM INC
Qty Released:	0.078125				CR Street Name:	P O BOX 108
Unit of Measure:	Liquid - Gallon				CR City:	PITTSBURGH
What Failed:	109; 103				CR State:	PA
What Failed Desc:	Closure (e.g., Cap, Top, or Plug); Basic Material				CR Postal Code:	15230
How Failed Code:	;				CR Non US State:	
How Failed Desc:	;				CR Fed DOT ID:	265752
Failure Cause Code:	526; 538				CR Hazmat Reg ID:	
Failure Cause Desc:	Loose Closure, Component, or Device; Water Damage				CR Country:	US
Ident. Markings:					Shipper Name:	INDUSTRIAL PRODUCTS CTR
Cont1 Pkging Type:					Shipper Street Name:	6810 LOISDALE ROAD
Cont1 Const Mat:					Shipper City:	SPRINGFIELD
Cont1 Head Type:					Shipper State:	VA
Cont1 Pkg Capacity:	6				Shipper Postal:	22150
C1 Capacity UOM:	LGA				Shipper Non US St:	
Cont1 Pkg Amt:	0				Shipper Country:	US
C1 Pkg Amt UOM:					Shipper Waybill:	0220847-02494758
Cont1 Pkg No:	1				Ship Hazmat Reg ID:	
C1 Pkg NO Failed:	1				Origin City:	
Cont1 Pkg Mnfctr:	AUSTIN JAMES CO				Origin State:	
Cont1 Pkg Mnfc Dt:	0-00-00 00:00:00				Origin Postal:	
Cont1 Pkg Serial NO:					Origin Non US St:	
C1 Pkg Last Test Dt:	0-00-00 00:00:00				Origin Country:	US
C1 Test Const Mat:					Destination City:	NEW SMYRNA BEACH
C1 Pkg Dsign Pres.:	0				Destination State:	FLORIDA
C1 Dsign Press UOM:					Destination Postal:	32169
C1 Pkg Shell Thick:	0				Destination Non US:	
C1 Shell Thick UOM:					Destination Country:	US
C1 Head Thickness:	0				Cont2 Package Type:	
C1 Head Thick UOM:					Cont2 Const Mat:	
C1 Pkg Srvc Pres.:	0				Cont2 Pkg Capacity:	1
C1 Srvc Press UOM:					Cont2 Capacity UOM:	LGA
C1 Valve/Device Fail?:	No				Cont2 Pkg Amount:	0
C1 Device Type:					Cont2 Pkg Amt UOM:	
C1 Device Mnfctr:					Cont2 Pkg No:	6
C1 Device Model:					Cont2 Pkg No Failed:	2
NRC No:						
RAM Pkg Category:					Haz NonHosp Public:	0
RAM Pkg Cert.:	FALSE				Haz NonHosp Old:	

Map Key	Number of Records	Direction	Distance (mi/ft)	Elev/Diff (ft)	Site	DB
RAM Pkg Cert. NBR:					Tot Haz Non Hosp Inj:	
RAM Nuclide S:					Total Hazmat Injuries:	0
RAM Transport Index:					Evacuation Indicator:	No
RAM UOM:					Public Evacuated:	0
RAM Activity Rpted:	0				Employees Evac:	0
RAM UOM Rpted:					Total Evacuated:	0
RAM Activity:	0				Total Evacuation Hrs:	0
RAM Activity UOM:					Major Artery Closed:	No
RAM Mat Safety:					Mjr Artery Hrs Closed:	0
Spillage Result:	Yes				Material Involved:	No
Fire Result:	No				Estimated Speed:	0
Explosion Result:	No				Weather Conditions:	
Water Sewer Result:	No				Vehicle Overturn:	No
Gas Dispersion:	No				Vehicle Left Roadway:	No
Environment Damage:	No				Passenger Aircraft:	No
No Release Result:	No				Cargo Baggage:	
Fire EMS Report:	No				Ship Non Transport:	No
Fire EMS EMS Report:					Ship Air First Flight:	No
Police Report:	No				Ship Air Subflight:	No
Police Report No:					Ship Init Transport:	No
In House Cleanup:	No				Ship Phase Transfer:	No
Other Cleanup:	No				Contact Name:	NANCY JENKINS
Damage > 500:	No				Contact Title:	HAZMAT COORDINATOR
Material Loss:	100				Contact Business:	
Carrier Damage:	0				Contact Street:	
Property Damage:	0				Contact City:	
Response Cost:	0				Contact State:	
Remediation Cost:	25				Contact Postal:	
Damage Old Form:	0				Contact Non US St:	
Total Damages Amt:	125				Contact Country:	US
Hazmat Fatality:	No				Inc. Report Prepared:	
Haz Fatal Employees:	0				HMIS Serious Incidnt:	No
Haz Fatal Respndrs:	0				HMIS Serious Fatality:	No
Haz Fatal Gen Public:	0				HMIS Serious Injury:	No
Tot Hazmat Fatalities:	0				HMIS Flight Plan:	No
Non Hazmat Fatality:	No				HMIS Serious Evacs:	No
Non Hazmat Fatais:	0				HMIS Major Artery:	No
Hazmat Injury:	No				HMIS Bulk Release:	No
Haz Hospital Empl:	0				HMIS Marine Pollutnt:	No
Haz Hospital Resp:	0				HMIS Radioactive:	No
Haz Hosp Gen Public:	0				HMIS Gen Pkg Type:	BOX FIBER
Haz Hosp Old Form:	0				HMIS Container Code:	4G
Total Haz Hosp Inj:	0				HMIS Container Desc:	Fiberboard box
Haz Non Hosp Empl:	0				HMIS Bulk Incident:	No
Haz Non Hosp Resp:	0				Undeclared Shipment:	No
Description of Events:					PACKAGE WAS UNLOADED WITH LEAKAGE NOTED ON THE BOX. EXAMINATION OF THE INNER CONTAINER REVEALED THAT THE CONTAINER(S) HAD LOOSE CAP(S) AND LEAKED. THE LEAKAGE WAS CONTAINED. THE CAP(S) WERE SECURED. CARTON WAS WET BUT OTHERWISE UNDAMAGED. PACKAGE WAS REPACKED FOR RETURN TO THE SHIPPER.	

#### Recommend Actions Taken:

#### HMIR Historical Reports

Report No:	I-1992080080	Fed DOT Agency Nm:	
Report Type:	A hazardous material incident	Fed DOT Report No:	
Date of Incident:	1992-07-10	Report Submit Src:	Paper
Time of Incident:	0545	Inc Multiple Rows:	No
Haz Class Code:		Inc Non US State:	
Hazardous Class:	8	Mode Transport:	Highway
Commodity Short Nm:	HYDROCHLORIC ACID, SOLUT	Transport Phase:	Unloading
Commodity Long Nm:	HYDROCHLORIC ACID, SOLUTION	Incident Occrrnce:	
Trade Name:		Mat Ship Approval?:	No
ID No:	UN1789	Mat Ship Approv No:	
Haz Waste Ind:	No	Undecl Hazmat Ship?:	No
Haz Waste EPA No:		Packaging Type:	Non-Bulk
HMIS Tox Inhalation?:	No	Packing Group:	
TIH Hazard Zone:		Carrier Reporter:	ROADWAY PACKAGE SYSTEM INC
Qty Released:	0.0625	CR Street Name:	P O BOX 108

Map Key	Number of Records	Direction	Distance (mi/ft)	Elev/Diff (ft)	Site	DB
<b>Unit of Measure:</b>	Liquid - Gallon				<b>CR City:</b>	PITTSBURGH
<b>What Failed:</b>	109; 103				<b>CR State:</b>	PA
<b>What Failed Desc:</b>	Closure (e.g., Cap, Top, or Plug); Basic Material				<b>CR Postal Code:</b>	15230
<b>How Failed Code:</b>	;				<b>CR Non US State:</b>	
<b>How Failed Desc:</b>	;				<b>CR Fed DOT ID:</b>	265752
<b>Failure Cause Code:</b>	526; 538				<b>CR Hazmat Reg ID:</b>	
<b>Failure Cause Desc:</b>	Loose Closure, Component, or Device; Water Damage				<b>CR Country:</b>	US
<b>Ident. Markings:</b>					<b>Shipper Name:</b>	GOLD COAST CHEMICAL
<b>Cont1 Pkging Type:</b>					<b>Shipper Street Name:</b>	3301 N 29TH AVENUE
<b>Cont1 Const Mat:</b>					<b>Shipper City:</b>	HOLLYWOOD
<b>Cont1 Head Type:</b>					<b>Shipper State:</b>	FL
<b>Cont1 Pkg Capacity:</b>	4				<b>Shipper Postal:</b>	3020
<b>C1 Capacity UOM:</b>	LGA				<b>Shipper Non US St:</b>	
<b>Cont1 Pkg Amt:</b>	0				<b>Shipper Country:</b>	US
<b>C1 Pkg Amt UOM:</b>					<b>Shipper Waybill:</b>	333384-0004002
<b>Cont1 Pkg No:</b>	1				<b>Ship Hazmat Reg ID:</b>	
<b>C1 Pkg NO Failed:</b>	1				<b>Origin City:</b>	
<b>Cont1 Pkg Mnfctr:</b>	NOT REPORTED BY CARRIER				<b>Origin State:</b>	
<b>Cont1 Pkg Mnfc Dt:</b>	0-00-00 00:00:00				<b>Origin Postal:</b>	
<b>Cont1 Pkg Serial NO:</b>					<b>Origin Non US St:</b>	
<b>C1 Pkg Last Test Dt:</b>	0-00-00 00:00:00				<b>Origin Country:</b>	US
<b>C1 Test Const Mat:</b>					<b>Destination City:</b>	TITUSVILLE
<b>C1 Pkg Dsign Pres.:</b>	0				<b>Destination State:</b>	FLORIDA
<b>C1 Dsign Press UOM:</b>					<b>Destination Postal:</b>	32781
<b>C1 Pkg Shell Thick:</b>	0				<b>Destination Non US:</b>	
<b>C1 Shell Thick UOM:</b>					<b>Destination Country:</b>	US
<b>C1 Head Thickness:</b>	0				<b>Cont2 Package Type:</b>	
<b>C1 Head Thick UOM:</b>					<b>Cont2 Const Mat:</b>	
<b>C1 Pkg Srvc Pres.:</b>	0				<b>Cont2 Pkg Capacity:</b>	1
<b>C1 Srvc Press UOM:</b>					<b>Cont2 Capacity UOM:</b>	LGA
<b>C1 Valve/Device Fail?:</b>	No				<b>Cont2 Pkg Amount:</b>	0
<b>C1 Device Type:</b>					<b>Cont2 Pkg Amt UOM:</b>	
<b>C1 Device Mnfctr:</b>					<b>Cont2 Pkg No:</b>	4
<b>C1 Device Model:</b>					<b>Cont2 Pkg No Failed:</b>	1
<b>NRC No:</b>						
<b>RAM Pkg Category:</b>					<b>Haz NonHosp Public:</b>	0
<b>RAM Pkg Cert.:</b>	FALSE				<b>Haz NonHosp Old:</b>	
<b>RAM Pkg Cert. NBR:</b>					<b>Tot Haz Non Hosp Inj:</b>	
<b>RAM Nuclide S:</b>					<b>Total Hazmat Injuries:</b>	0
<b>RAM Transport Index:</b>					<b>Evacuation Indicator:</b>	No
<b>RAM UOM:</b>					<b>Public Evacuated:</b>	0
<b>RAM Activity Rpted:</b>	0				<b>Employees Evac:</b>	0
<b>RAM UOM Rpted:</b>					<b>Total Evacuated:</b>	0
<b>RAM Activity:</b>	0				<b>Total Evacuation Hrs:</b>	0
<b>RAM Activity UOM:</b>					<b>Major Artery Closed:</b>	No
<b>RAM Mat Safety:</b>					<b>Mjr Artery Hrs Closed:</b>	0
<b>Spillage Result:</b>	Yes				<b>Material Involved:</b>	No
<b>Fire Result:</b>	No				<b>Estimated Speed:</b>	0
<b>Explosion Result:</b>	No				<b>Weather Conditions:</b>	
<b>Water Sewer Result:</b>	No				<b>Vehicle Overturn:</b>	No
<b>Gas Dispersion:</b>	No				<b>Vehicle Left Roadway:</b>	No
<b>Environment Damage:</b>	No				<b>Passenger Aircraft:</b>	No
<b>No Release Result:</b>	No				<b>Cargo Baggage:</b>	
<b>Fire EMS Report:</b>	No				<b>Ship Non Transport:</b>	No
<b>Fire EMS EMS Report:</b>					<b>Ship Air First Flight:</b>	No
<b>Police Report:</b>	No				<b>Ship Air Subflight:</b>	No
<b>Police Report No:</b>					<b>Ship Init Transport:</b>	No
<b>In House Cleanup:</b>	No				<b>Ship Phase Transfer:</b>	No
<b>Other Cleanup:</b>	No				<b>Contact Name:</b>	THOMAS E MALONE
<b>Damage &gt; 500:</b>	No				<b>Contact Title:</b>	SAFETY MANAGER
<b>Material Loss:</b>	100				<b>Contact Business:</b>	
<b>Carrier Damage:</b>	0				<b>Contact Street:</b>	
<b>Property Damage:</b>	0				<b>Contact City:</b>	
<b>Response Cost:</b>	0				<b>Contact State:</b>	
<b>Remediation Cost:</b>	25				<b>Contact Postal:</b>	
<b>Damage Old Form:</b>	0				<b>Contact Non US St:</b>	

Map Key	Number of Records	Direction	Distance (mi/ft)	Elev/Diff (ft)	Site	DB
Total Damages Amt:	125			Contact Country:	US	
Hazmat Fatality:	No			Inc. Report Prepared:		
Haz Fatal Employees:	0			HMIS Serious Incidnt:	No	
Haz Fatal Respntrs:	0			HMIS Serious Fatality:	No	
Haz Fatal Gen Public:	0			HMIS Serious Injury:	No	
Tot Hazmat Fatalities:	0			HMIS Flight Plan:	No	
Non Hazmat Fatality:	No			HMIS Serious Evacs:	No	
Non Hazmat Fatais:	0			HMIS Major Artery:	No	
Hazmat Injury:	No			HMIS Bulk Release:	No	
Haz Hospital Empl:	0			HMIS Marine Pollutnt:	No	
Haz Hospital Resp:	0			HMIS Radioactive:	No	
Haz Hosp Gen Public:	0			HMIS Gen Pkg Type:	BOX FIBER	
Haz Hosp Old Form:	0			HMIS Container Code:	12B	
Total Haz Hosp Inj:	0			HMIS Container Desc:	Boxes	
Haz Non Hosp Empl:	0			HMIS Bulk Incident:	No	
Haz Non Hosp Resp:	0			Undeclared Shipment:	No	
Description of Events:	PACKAGE WAS UNLOADED WITH LEAKAGE NOTED ON THE BOX. EXAMINATION OF THE INNER CONTAINER REVEALED THAT THE CONTAINER(S) HAD LOOSE CAP(S) AND LEAKED. CARTON WAS WET BUT OTHERWISE UNDAMAGED. PACKAGE WAS REPACKED FOR RETURN TO THE SHIPPER.					

**Recommend Actions Taken:**

**HMIR Historical Reports**

Report No:	I-1996060623	Fed DOT Agency Nm:	
Report Type:	A hazardous material incident	Fed DOT Report No:	
Date of Incident:	1996-05-15	Report Submit Src:	Paper
Time of Incident:	0700	Inc Multiple Rows:	No
Haz Class Code:		Inc Non US State:	
Hazardous Class:	3	Mode Transport:	Highway
Commodity Short Nm:	FLAMMABLE LIQUIDS, N.O.S.	Transport Phase:	Loading
Commodity Long Nm:	FLAMMABLE LIQUIDS, N.O.S.	Incident Occrrnce:	
Trade Name:	ETHANOL GLACIAL ACET	Mat Ship Approval?:	No
ID No:	UN1993	Mat Ship Approv No:	
Haz Waste Ind:	No	Undecl Hazmat Ship?:	No
Haz Waste EPA No:		Packaging Type:	Non-Bulk
HMIS Tox Inhalation?:	No	Packing Group:	
TIH Hazard Zone:		Carrier Reporter:	ROADWAY PACKAGE SYSTEM INC
Qty Released:	0.03125	CR Street Name:	P O BOX 108
Unit of Measure:	Liquid - Gallon	CR City:	PITTSBURGH
What Failed:	109; 103	CR State:	PA
What Failed Desc:	Closure (e.g., Cap, Top, or Plug); Basic Material	CR Postal Code:	152300108
How Failed Code:	;	CR Non US State:	
How Failed Desc:	;	CR Fed DOT ID:	265752
Failure Cause Code:	526; 538	CR Hazmat Reg ID:	
Failure Cause Desc:	Loose Closure, Component, or Device; Water Damage	CR Country:	US
Ident. Markings:		Shipper Name:	ALLEN RICHARD CO MEDICAL IND
Cont1 Pkging Type:		Shipper Street Name:	225 PARSONS
Cont1 Const Mat:		Shipper City:	KALAMAZOO
Cont1 Head Type:		Shipper State:	MI
Cont1 Pkg Capacity:	4	Shipper Postal:	49007
C1 Capacity UOM:	LGA	Shipper Non US St:	
Cont1 Pkg Amt:	0	Shipper Country:	US
C1 Pkg Amt UOM:		Shipper Waybill:	4904900210188425
Cont1 Pkg No:	1	Ship Hazmat Reg ID:	
C1 Pkg NO Failed:	1	Origin City:	
Cont1 Pkg Mnfctr:	NOT REPORTED BY CARRIER	Origin State:	
Cont1 Pkg Mnfc Dt:	0-00-00 00:00:00	Origin Postal:	
Cont1 Pkg Serial NO:		Origin Non US St:	
C1 Pkg Last Test Dt:	0-00-00 00:00:00	Origin Country:	US
C1 Test Const Mat:		Destination City:	VERO BEACH
C1 Pkg Dsign Pres.:	0	Destination State:	FLORIDA
C1 Dsign Press UOM:		Destination Postal:	32960
C1 Pkg Shell Thick:	0	Destination Non US:	
C1 Shell Thick UOM:		Destination Country:	US
C1 Head Thickness:	0	Cont2 Package Type:	
C1 Head Thick UOM:		Cont2 Const Mat:	



Map Key	Number of Records	Direction	Distance (mi/ft)	Elev/Diff (ft)	Site	DB
C1 Pkg Srvc Pres.:	0				Cont2 Pkg Capacity:	1
C1 Srvc Press UOM:					Cont2 Capacity UOM:	LGA
C1 Valve/Device Fail?:	No				Cont2 Pkg Amount:	0
C1 Device Type:					Cont2 Pkg Amt UOM:	
C1 Device Mnfctr:					Cont2 Pkg No:	4
C1 Device Model:					Cont2 Pkg No Failed:	2
NRC No:						
RAM Pkg Category:					Haz NonHosp Public:	0
RAM Pkg Cert.:	FALSE				Haz NonHosp Old:	
RAM Pkg Cert. NBR:					Tot Haz Non Hosp Inj:	
RAM Nuclide S:					Total Hazmat Injuries:	0
RAM Transport Index:					Evacuation Indicator:	No
RAM UOM:					Public Evacuated:	0
RAM Activity Rpted:	0				Employees Evac:	0
RAM UOM Rpted:					Total Evacuated:	0
RAM Activity:	0				Total Evacuation Hrs:	0
RAM Activity UOM:					Major Artery Closed:	No
RAM Mat Safety:					Mjr Artery Hrs Closed:	0
Spillage Result:	Yes				Material Involved:	No
Fire Result:	No				Estimated Speed:	0
Explosion Result:	No				Weather Conditions:	
Water Sewer Result:	No				Vehicle Overturn:	No
Gas Dispersion:	No				Vehicle Left Roadway:	No
Environment Damage:	No				Passenger Aircraft:	No
No Release Result:	No				Cargo Baggage:	
Fire EMS Report:	No				Ship Non Transport:	No
Fire EMS EMS Report:					Ship Air First Flight:	No
Police Report:	No				Ship Air Subflight:	No
Police Report No:					Ship Init Transport:	No
In House Cleanup:	No				Ship Phase Transfer:	No
Other Cleanup:	No				Contact Name:	NANCY JENKINS
Damage > 500:	No				Contact Title:	HAZMAT COORDINATOR
Material Loss:	100				Contact Business:	
Carrier Damage:	0				Contact Street:	
Property Damage:	0				Contact City:	
Response Cost:	0				Contact State:	
Remediation Cost:	25				Contact Postal:	
Damage Old Form:	0				Contact Non US St:	
Total Damages Amt:	125				Contact Country:	US
Hazmat Fatality:	No				Inc. Report Prepared:	
Haz Fatal Employees:	0				HMIS Serious Incidnt:	No
Haz Fatal Respndrs:	0				HMIS Serious Fatality:	No
Haz Fatal Gen Public:	0				HMIS Serious Injury:	No
Tot Hazmat Fatalities:	0				HMIS Flight Plan:	No
Non Hazmat Fatality:	No				HMIS Serious Evacs:	No
Non Hazmat FataIs:	0				HMIS Major Artery:	No
Hazmat Injury:	No				HMIS Bulk Release:	No
Haz Hospital Empl:	0				HMIS Marine Pollutnt:	No
Haz Hospital Resp:	0				HMIS Radioactive:	No
Haz Hosp Gen Public:	0				HMIS Gen Pkg Type:	BOX FIBER
Haz Hosp Old Form:	0				HMIS Container Code:	BOX FBR
Total Haz Hosp Inj:	0				HMIS Container Desc:	Fiberboard box or carton
Haz Non Hosp Empl:	0				HMIS Bulk Incident:	No
Haz Non Hosp Resp:	0				Undeclared Shipment:	No
Description of Events:					PACKAGE WAS UNLOADED WITH LEAKAGE NOTED ON THE BOX. EXAMINATION OF THE INNER CONTAINER REVEALED THAT THE CONTAINER(S) HAD LOOSE CAP(S) AND LEAKED. THE LEAKAGE WAS CONTAINED. THE CAP(S) WERE SECURED. CARTON WAS WET BUT OTHERWISE UNDAMAGED. PACKAGE WAS REPACKED FOR RETURN TO THE SHIPPER.	
Recommend Actions Taken:						
<b>HMIR Historical Reports</b>						
Report No:	I-1995070744				Fed DOT Agency Nm:	
Report Type:	A hazardous material incident				Fed DOT Report No:	
Date of Incident:	1995-06-10				Report Submit Src:	Paper
Time of Incident:	0630				Inc Multiple Rows:	No
Haz Class Code:					Inc Non US State:	

Map Key	Number of Records	Direction	Distance (mi/ft)	Elev/Diff (ft)	Site	DB
<b>Hazardous Class:</b>	3				<b>Mode Transport:</b>	Highway
<b>Commodity Short Nm:</b>	METHYL METHACRYLATE MONO				<b>Transport Phase:</b>	Unloading
<b>Commodity Long Nm:</b>	METHYL METHACRYLATE MONOMER, STABILIZED				<b>Incident Occrrnce:</b>	
<b>Trade Name:</b>					<b>Mat Ship Approval?:</b>	No
<b>ID No:</b>	UN1247				<b>Mat Ship Approv No:</b>	
<b>Haz Waste Ind:</b>	No				<b>Undecl Hazmat Ship?:</b>	No
<b>Haz Waste EPA No:</b>					<b>Packaging Type:</b>	Non-Bulk
<b>HMIS Tox Inhalation?:</b>	No				<b>Packing Group:</b>	
<b>TIH Hazard Zone:</b>					<b>Carrier Reporter:</b>	ROADWAY PACKAGE SYSTEM INC
<b>Qty Released:</b>	0.114915				<b>CR Street Name:</b>	P O BOX 108
<b>Unit of Measure:</b>	Liquid - Gallon				<b>CR City:</b>	PITTSBURGH
<b>What Failed:</b>	109; 103				<b>CR State:</b>	PA
<b>What Failed Desc:</b>	Closure (e.g., Cap, Top, or Plug); Basic Material				<b>CR Postal Code:</b>	15230
<b>How Failed Code:</b>	;				<b>CR Non US State:</b>	
<b>How Failed Desc:</b>	;				<b>CR Fed DOT ID:</b>	265752
<b>Failure Cause Code:</b>	526; 538				<b>CR Hazmat Reg ID:</b>	
<b>Failure Cause Desc:</b>	Loose Closure, Component, or Device; Water Damage				<b>CR Country:</b>	US
<b>Ident. Markings:</b>					<b>Shipper Name:</b>	CAULK/DENTSPLY
<b>Cont1 Pkging Type:</b>					<b>Shipper Street Name:</b>	LAKEVIEW & CLARKE AVE
<b>Cont1 Const Mat:</b>					<b>Shipper City:</b>	MILFORD
<b>Cont1 Head Type:</b>					<b>Shipper State:</b>	DE
<b>Cont1 Pkg Capacity:</b>	0.5				<b>Shipper Postal:</b>	199630359
<b>C1 Capacity UOM:</b>	LGA				<b>Shipper Non US St:</b>	
<b>Cont1 Pkg Amt:</b>	0				<b>Shipper Country:</b>	US
<b>C1 Pkg Amt UOM:</b>					<b>Shipper Waybill:</b>	2182180532372415
<b>Cont1 Pkg No:</b>	1				<b>Ship Hazmat Reg ID:</b>	
<b>C1 Pkg NO Failed:</b>	1				<b>Origin City:</b>	
<b>Cont1 Pkg Mnfctr:</b>	WEBER DISPLAY PKG				<b>Origin State:</b>	
<b>Cont1 Pkg Mnfc Dt:</b>	0-00-00 00:00:00				<b>Origin Postal:</b>	
<b>Cont1 Pkg Serial NO:</b>					<b>Origin Non US St:</b>	
<b>C1 Pkg Last Test Dt:</b>	0-00-00 00:00:00				<b>Origin Country:</b>	US
<b>C1 Test Const Mat:</b>					<b>Destination City:</b>	KENNEDY SPACE CENTER
<b>C1 Pkg Dsign Pres.:</b>	0				<b>Destination State:</b>	FLORIDA
<b>C1 Dsign Press UOM:</b>					<b>Destination Postal:</b>	32899
<b>C1 Pkg Shell Thick:</b>	0				<b>Destination Non US:</b>	
<b>C1 Shell Thick UOM:</b>					<b>Destination Country:</b>	US
<b>C1 Head Thickness:</b>	0				<b>Cont2 Package Type:</b>	
<b>C1 Head Thick UOM:</b>					<b>Cont2 Const Mat:</b>	
<b>C1 Pkg Srvc Pres.:</b>	0				<b>Cont2 Pkg Capacity:</b>	0.125
<b>C1 Srvc Press UOM:</b>					<b>Cont2 Capacity UOM:</b>	LGA
<b>C1 Valve/Device Fail?:</b>	No				<b>Cont2 Pkg Amount:</b>	0
<b>C1 Device Type:</b>					<b>Cont2 Pkg Amt UOM:</b>	
<b>C1 Device Mnfctr:</b>					<b>Cont2 Pkg No:</b>	4
<b>C1 Device Model:</b>					<b>Cont2 Pkg No Failed:</b>	1
<b>NRC No:</b>						
<b>RAM Pkg Category:</b>					<b>Haz NonHosp Public:</b>	0
<b>RAM Pkg Cert.:</b>	FALSE				<b>Haz NonHosp Old:</b>	
<b>RAM Pkg Cert. NBR:</b>					<b>Tot Haz Non Hosp Inj:</b>	
<b>RAM Nuclide S:</b>					<b>Total Hazmat Injuries:</b>	0
<b>RAM Transport Index:</b>					<b>Evacuation Indicator:</b>	No
<b>RAM UOM:</b>					<b>Public Evacuated:</b>	0
<b>RAM Activity Rpted:</b>	0				<b>Employees Evac:</b>	0
<b>RAM UOM Rpted:</b>					<b>Total Evacuated:</b>	0
<b>RAM Activity:</b>	0				<b>Total Evacuation Hrs:</b>	0
<b>RAM Activity UOM:</b>					<b>Major Artery Closed:</b>	No
<b>RAM Mat Safety:</b>					<b>Mjr Artery Hrs Closed:</b>	0
<b>Spillage Result:</b>	Yes				<b>Material Involved:</b>	No
<b>Fire Result:</b>	No				<b>Estimated Speed:</b>	0
<b>Explosion Result:</b>	No				<b>Weather Conditions:</b>	
<b>Water Sewer Result:</b>	No				<b>Vehicle Overturn:</b>	No
<b>Gas Dispersion:</b>	No				<b>Vehicle Left Roadway:</b>	No
<b>Environment Damage:</b>	No				<b>Passenger Aircraft:</b>	No
<b>No Release Result:</b>	No				<b>Cargo Baggage:</b>	
<b>Fire EMS Report:</b>	No				<b>Ship Non Transport:</b>	No
<b>Fire EMS EMS Report:</b>					<b>Ship Air First Flight:</b>	No

Map Key	Number of Records	Direction	Distance (mi/ft)	Elev/Diff (ft)	Site	DB
Police Report:	No				Ship Air Subflight:	No
Police Report No:					Ship Init Transport:	No
In House Cleanup:	No				Ship Phase Transfer:	No
Other Cleanup:	No				Contact Name:	NANCY JENKINS
Damage > 500:	No				Contact Title:	HAZMAT COORDINATOR
Material Loss:	100				Contact Business:	
Carrier Damage:	0				Contact Street:	
Property Damage:	0				Contact City:	
Response Cost:	0				Contact State:	
Remediation Cost:	25				Contact Postal:	
Damage Old Form:	0				Contact Non US St:	
Total Damages Amt:	125				Contact Country:	US
Hazmat Fatality:	No				Inc. Report Prepared:	
Haz Fatal Employees:	0				HMIS Serious Incidnt:	No
Haz Fatal Respndrs:	0				HMIS Serious Fatality:	No
Haz Fatal Gen Public:	0				HMIS Serious Injury:	No
Tot Hazmat Fatalities:	0				HMIS Flight Plan:	No
Non Hazmat Fatality:	No				HMIS Serious Evacs:	No
Non Hazmat Fatafs:	0				HMIS Major Artery:	No
Hazmat Injury:	No				HMIS Bulk Release:	No
Haz Hospital Empl:	0				HMIS Marine Pollutnt:	No
Haz Hospital Resp:	0				HMIS Radioactive:	No
Haz Hosp Gen Public:	0				HMIS Gen Pkg Type:	BOX FIBER
Haz Hosp Old Form:	0				HMIS Container Code:	4G
Total Haz Hosp Inj:	0				HMIS Container Desc:	Fiberboard box
Haz Non Hosp Empl:	0				HMIS Bulk Incident:	No
Haz Non Hosp Resp:	0				Undeclared Shipment:	No
Description of Events:	PACKAGE WAS UNLOADED WITH LEAKAGE NOTED ON THE BOX. EXAMINATION OF THE INNER CONTAINER REVEALED THAT THE CONTAINER (S) HAD LOOSE CAP(S) AND LEAKED. THE LEAKAGE WAS CONTAINED. THE CAP(S) WERE SECURED. CARTON WAS WET BUT OTHERWISE UNDAMAGED. PACKAGE WAS REPACKED FOR RETURN TO THE SHIPPER.					

#### Recommend Actions Taken:

#### HMIR Historical Reports

Report No:	I-1997121228	Fed DOT Agency Nm:	
Report Type:	A hazardous material incident	Fed DOT Report No:	
Date of Incident:	1997-12-16	Report Submit Src:	Paper
Time of Incident:	0700	Inc Multiple Rows:	No
Haz Class Code:		Inc Non US State:	
Hazardous Class:	2.2	Mode Transport:	Highway
Commodity Short Nm:	FIRE EXTINGUISHERS CONTA	Transport Phase:	Unloading
Commodity Long Nm:	FIRE EXTINGUISHERS CONTAINING COMPRESSED OR LIQUEFIED GAS	Incident Occrrnce:	
Trade Name:		Mat Ship Approval?:	No
ID No:	UN1044	Mat Ship Approv No:	
Haz Waste Ind:	No	Undecl Hazmat Ship?:	No
Haz Waste EPA No:		Packaging Type:	Non-Bulk
HMIS Tox Inhalation?:	No	Packing Group:	
TIH Hazard Zone:		Carrier Reporter:	ROADWAY PACKAGE SYSTEM INC
Qty Released:	2	CR Street Name:	P O BOX 108
Unit of Measure:	Solid - Pound	CR City:	PITTSBURGH
What Failed:	103; 109	CR State:	PA
What Failed Desc:	Basic Material; Closure (e.g., Cap, Top, or Plug)	CR Postal Code:	152300108
How Failed Code:	;	CR Non US State:	
How Failed Desc:	;	CR Fed DOT ID:	265752
Failure Cause Code:	538;	CR Hazmat Reg ID:	
Failure Cause Desc:	Water Damage;	CR Country:	US
Ident. Markings:		Shipper Name:	U S GOVT - DEFENSE DEPOT(DGSC)
Cont1 Pkging Type:		Shipper Street Name:	DEF DIST DEPOT
Cont1 Const Mat:		Shipper City:	RICHMOND
Cont1 Head Type:		Shipper State:	VA
Cont1 Pkg Capacity:	25	Shipper Postal:	23297
C1 Capacity UOM:	SLB	Shipper Non US St:	
Cont1 Pkg Amt:	0	Shipper Country:	US
C1 Pkg Amt UOM:		Shipper Waybill:	232 233430-10043
Cont1 Pkg No:	1	Ship Hazmat Reg ID:	

Map Key	Number of Records	Direction	Distance (mi/ft)	Elev/Diff (ft)	Site	DB
C1 Pkg NO Failed:	1				Origin City:	
Cont1 Pkg Mnfrctr:	DIXIE REEL & BOX CO				Origin State:	
Cont1 Pkg Mnfrct Dt:	0-00-00 00:00:00				Origin Postal:	
Cont1 Pkg Serial NO:					Origin Non US St:	
C1 Pkg Last Test Dt:	0-00-00 00:00:00				Origin Country:	US
C1 Test Const Mat:					Destination City:	PATRICK AIR FORCE BASE
C1 Pkg Dsign Pres.:	0				Destination State:	FLORIDA
C1 Dsign Press UOM:					Destination Postal:	32925
C1 Pkg Shell Thick:	0				Destination Non US:	
C1 Shell Thick UOM:					Destination Country:	US
C1 Head Thickness:	0				Cont2 Package Type:	
C1 Head Thick UOM:					Cont2 Const Mat:	
C1 Pkg Srvc Pres.:	0				Cont2 Pkg Capacity:	25
C1 Srvc Press UOM:					Cont2 Capacity UOM:	SLB
C1 Valve/Device Fail?:	No				Cont2 Pkg Amount:	0
C1 Device Type:					Cont2 Pkg Amt UOM:	
C1 Device Mnfrctr:					Cont2 Pkg No:	1
C1 Device Model:					Cont2 Pkg No Failed:	1
NRC No:						
RAM Pkg Category:					Haz NonHosp Public:	0
RAM Pkg Cert.:	FALSE				Haz NonHosp Old:	
RAM Pkg Cert. NBR:					Tot Haz Non Hosp Inj:	
RAM Nuclide S:					Total Hazmat Injuries:	0
RAM Transport Index:					Evacuation Indicator:	No
RAM UOM:					Public Evacuated:	0
RAM Activity Rpted:	0				Employees Evac:	0
RAM UOM Rpted:					Total Evacuated:	0
RAM Activity:	0				Total Evacuation Hrs:	0
RAM Activity UOM:					Major Artery Closed:	No
RAM Mat Safety:					Mjr Artery Hrs Closed:	0
Spillage Result:	Yes				Material Involved:	No
Fire Result:	No				Estimated Speed:	0
Explosion Result:	No				Weather Conditions:	
Water Sewer Result:	No				Vehicle Overturn:	No
Gas Dispersion:	No				Vehicle Left Roadway:	No
Environment Damage:	No				Passenger Aircraft:	No
No Release Result:	No				Cargo Baggage:	
Fire EMS Report:	No				Ship Non Transport:	No
Fire EMS EMS Report:					Ship Air First Flight:	No
Police Report:	No				Ship Air Subflight:	No
Police Report No:					Ship Init Transport:	No
In House Cleanup:	No				Ship Phase Transfer:	No
Other Cleanup:	No				Contact Name:	NANCY JENKINS
Damage > 500:	No				Contact Title:	HAZMAT COORDINATOR
Material Loss:	100				Contact Business:	
Carrier Damage:	0				Contact Street:	
Property Damage:	0				Contact City:	
Response Cost:	0				Contact State:	
Remediation Cost:	25				Contact Postal:	
Damage Old Form:	0				Contact Non US St:	
Total Damages Amt:	125				Contact Country:	US
Hazmat Fatality:	No				Inc. Report Prepared:	
Haz Fatal Employees:	0				HMIS Serious Incidnt:	No
Haz Fatal Respndrs:	0				HMIS Serious Fatality:	No
Haz Fatal Gen Public:	0				HMIS Serious Injury:	No
Tot Hazmat Fatalities:	0				HMIS Flight Plan:	No
Non Hazmat Fatality:	No				HMIS Serious Evacs:	No
Non Hazmat Fatals:	0				HMIS Major Artery:	No
Hazmat Injury:	No				HMIS Bulk Release:	No
Haz Hospital Empl:	0				HMIS Marine Pollutnt:	No
Haz Hospital Resp:	0				HMIS Radioactive:	No
Haz Hosp Gen Public:	0				HMIS Gen Pkg Type:	BOX FIBER
Haz Hosp Old Form:	0				HMIS Container Code:	BOX FBR
Total Haz Hosp Inj:	0				HMIS Container Desc:	Fiberboard box or carton
Haz Non Hosp Empl:	0				HMIS Bulk Incident:	No
Haz Non Hosp Resp:	0				Undeclared Shipment:	No
Description of Events:						

THE PACKAGE WAS UNLOADED WITH LEAKAGE NOTED. EXAMINATION OF THE INNER CONTAINER REVEALED THE METAL CYLINDER HAD A MISSING SAFETY PIN WHICH ALLOWED THE VALVE TO

Map Key	Number of Records	Direction	Distance (mi/ft)	Elev/Diff (ft)	Site	DB
---------	-------------------	-----------	------------------	----------------	------	----

DISCHARGE. THE LEAKAGE WAS CONTAINED. THE PACKAGE WAS REPACKED FOR RETURN TO SHIPPER.

Recommend Actions Taken:

HMIR Historical Reports

Report No:	I-1992080311	Fed DOT Agency Nm:	
Report Type:	A hazardous material incident	Fed DOT Report No:	
Date of Incident:	1992-07-14	Report Submit Src:	Paper
Time of Incident:	0605	Inc Multiple Rows:	No
Haz Class Code:		Inc Non US State:	
Hazardous Class:	6.1	Mode Transport:	Highway
Commodity Short Nm:	TRICHLOROETHYLENE	Transport Phase:	Unloading
Commodity Long Nm:	TRICHLOROETHYLENE	Incident Occrrnce:	
Trade Name:		Mat Ship Approval?:	No
ID No:	UN1710	Mat Ship Approv No:	
Haz Waste Ind:	No	Undecl Hazmat Ship?:	No
Haz Waste EPA No:		Packaging Type:	Non-Bulk
HMIS Tox Inhalation?:	No	Packing Group:	
TIH Hazard Zone:		Carrier Reporter:	ROADWAY PACKAGE SYSTEM INC
Qty Released:	0.125	CR Street Name:	P O BOX 108
Unit of Measure:	Liquid - Gallon	CR City:	PITTSBURGH
What Failed:	103; 103	CR State:	PA
What Failed Desc:	Basic Material; Basic Material	CR Postal Code:	15230
How Failed Code:	304;	CR Non US State:	
How Failed Desc:	Cracked;	CR Fed DOT ID:	265752
Failure Cause Code:	511; 538	CR Hazmat Reg ID:	
Failure Cause Desc:	Dropped; Water Damage	CR Country:	US
Ident. Markings:		Shipper Name:	WILSON A L CHEMICAL
Cont1 Pkging Type:		Shipper Street Name:	1050 HARRISON AVENUE
Cont1 Const Mat:		Shipper City:	KEARNY
Cont1 Head Type:		Shipper State:	NJ
Cont1 Pkg Capacity:	1	Shipper Postal:	07032
C1 Capacity UOM:	LGA	Shipper Non US St:	
Cont1 Pkg Amt:	0	Shipper Country:	US
C1 Pkg Amt UOM:		Shipper Waybill:	071929-0288092
Cont1 Pkg No:	1	Ship Hazmat Reg ID:	
C1 Pkg NO Failed:	1	Origin City:	
Cont1 Pkg Mnfctr:	NOT REPORTED BY CARRIER	Origin State:	
Cont1 Pkg Mnfc Dt:	0-00-00 00:00:00	Origin Postal:	
Cont1 Pkg Serial NO:		Origin Non US St:	
C1 Pkg Last Test Dt:	0-00-00 00:00:00	Origin Country:	US
C1 Test Const Mat:		Destination City:	DAYTONA BEACH
C1 Pkg Dsign Pres.:	0	Destination State:	FLORIDA
C1 Dsign Press UOM:		Destination Postal:	
C1 Pkg Shell Thick:	0	Destination Non US:	
C1 Shell Thick UOM:		Destination Country:	US
C1 Head Thickness:	0	Cont2 Package Type:	
C1 Head Thick UOM:		Cont2 Const Mat:	
C1 Pkg Srvc Pres.:	0	Cont2 Pkg Capacity:	0.25
C1 Srvc Press UOM:		Cont2 Capacity UOM:	LGA
C1 Valve/Device Fail?:	No	Cont2 Pkg Amount:	0
C1 Device Type:		Cont2 Pkg Amt UOM:	
C1 Device Mnfctr:		Cont2 Pkg No:	4
C1 Device Model:		Cont2 Pkg No Failed:	1
NRC No:			
RAM Pkg Category:		Haz NonHosp Public:	0
RAM Pkg Cert.:	FALSE	Haz NonHosp Old:	
RAM Pkg Cert. NBR:		Tot Haz Non Hosp Inj:	
RAM Nuclide S:		Total Hazmat Injuries:	0
RAM Transport Index:		Evacuation Indicator:	No
RAM UOM:		Public Evacuated:	0
RAM Activity Rpted:	0	Employees Evac:	0
RAM UOM Rpted:		Total Evacuated:	0
RAM Activity:	0	Total Evacuation Hrs:	0
RAM Activity UOM:		Major Artery Closed:	No
RAM Mat Safety:		Mjr Artery Hrs Closed:	0



Map Key	Number of Records	Direction	Distance (mi/ft)	Elev/Diff (ft)	Site	DB
Spillage Result:	Yes				Material Involved:	No
Fire Result:	No				Estimated Speed:	0
Explosion Result:	No				Weather Conditions:	
Water Sewer Result:	No				Vehicle Overturn:	No
Gas Dispersion:	No				Vehicle Left Roadway:	No
Environment Damage:	No				Passenger Aircraft:	No
No Release Result:	No				Cargo Baggage:	
Fire EMS Report:	No				Ship Non Transport:	No
Fire EMS EMS Report:					Ship Air First Flight:	No
Police Report:	No				Ship Air Subflight:	No
Police Report No:					Ship Init Transport:	No
In House Cleanup:	No				Ship Phase Transfer:	No
Other Cleanup:	No				Contact Name:	THOMAS E MALONE
Damage > 500:	No				Contact Title:	SAFETY MANAGER
Material Loss:	100				Contact Business:	
Carrier Damage:	0				Contact Street:	
Property Damage:	0				Contact City:	
Response Cost:	0				Contact State:	
Remediation Cost:	25				Contact Postal:	
Damage Old Form:	0				Contact Non US St:	
Total Damages Amt:	125				Contact Country:	US
Hazmat Fatality:	No				Inc. Report Prepared:	
Haz Fatal Employees:	0				HMIS Serious Incidnt:	No
Haz Fatal Respndrs:	0				HMIS Serious Fatality:	No
Haz Fatal Gen Public:	0				HMIS Serious Injury:	No
Tot Hazmat Fatalities:	0				HMIS Flight Plan:	No
Non Hazmat Fatality:	No				HMIS Serious Evacs:	No
Non Hazmat Fatais:	0				HMIS Major Artery:	No
Hazmat Injury:	No				HMIS Bulk Release:	No
Haz Hospital Empl:	0				HMIS Marine Pollutnt:	No
Haz Hospital Resp:	0				HMIS Radioactive:	No
Haz Hosp Gen Public:	0				HMIS Gen Pkg Type:	BOX FIBER
Haz Hosp Old Form:	0				HMIS Container Code:	BOX FBR
Total Haz Hosp Inj:	0				HMIS Container Desc:	Fiberboard box or carton
Haz Non Hosp Empl:	0				HMIS Bulk Incident:	No
Haz Non Hosp Resp:	0				Undeclared Shipment:	No
Description of Events:	PACKAGE WAS DROPPED IN HANDLING. EXAMINATION OF THE INNER CONTAINER REVEALED THAT ONE OF THE GLASS BOTTLES HAD BROKEN. THE LEAKAGE WAS CONTAINED. CARTON WAS WET BUT OTHERWISE UNDAMAGED. PACAKGE WAS REPACKED FOR RETURN TO THE SHIPPER.					

#### Recommend Actions Taken:

#### HMIR Historical Reports

Report No:	I-1997031177	Fed DOT Agency Nm:	
Report Type:	A hazardous material incident	Fed DOT Report No:	
Date of Incident:	1997-03-11	Report Submit Src:	Paper
Time of Incident:	0700	Inc Multiple Rows:	No
Haz Class Code:		Inc Non US State:	
Hazardous Class:	3	Mode Transport:	Highway
Commodity Short Nm:	XYLENES	Transport Phase:	Unloading
Commodity Long Nm:	XYLENES	Incident Occrrnce:	
Trade Name:		Mat Ship Approval?:	No
ID No:	UN1307	Mat Ship Approv No:	
Haz Waste Ind:	No	Undecl Hazmat Ship?:	No
Haz Waste EPA No:		Packaging Type:	Non-Bulk
HMIS Tox Inhalation?:	No	Packing Group:	
TIH Hazard Zone:		Carrier Reporter:	ROADWAY PACKAGE SYSTEM INC
Qty Released:	0.054688	CR Street Name:	P O BOX 108
Unit of Measure:	Liquid - Gallon	CR City:	PITTSBURGH
What Failed:	109; 103	CR State:	PA
What Failed Desc:	Closure (e.g., Cap, Top, or Plug); Basic Material	CR Postal Code:	15230
How Failed Code:	;	CR Non US State:	
How Failed Desc:	;	CR Fed DOT ID:	265752
Failure Cause Code:	526; 538	CR Hazmat Reg ID:	
Failure Cause Desc:	Loose Closure, Component, or Device; Water Damage	CR Country:	US
Ident. Markings:		Shipper Name:	ALLEN RICHARD CO MEDICAL IND

Map Key	Number of Records	Direction	Distance (mi/ft)	Elev/Diff (ft)	Site	DB
Cont1 Pkging Type:					Shipper Street Name:	225 PARSONS STREET
Cont1 Const Mat:					Shipper City:	KALAMAZOO
Cont1 Head Type:					Shipper State:	MI
Cont1 Pkg Capacity:	4				Shipper Postal:	49007
C1 Capacity UOM:	LGA				Shipper Non US St:	
Cont1 Pkg Amt:	0				Shipper Country:	US
C1 Pkg Amt UOM:					Shipper Waybill:	4900212510279
Cont1 Pkg No:	1				Ship Hazmat Reg ID:	
C1 Pkg NO Failed:	1				Origin City:	
Cont1 Pkg Mnfrctr:	GREEN BAY PACKAGING INC				Origin State:	
Cont1 Pkg Mnfrct Dt:	0-00-00 00:00:00				Origin Postal:	
Cont1 Pkg Serial NO:					Origin Non US St:	
C1 Pkg Last Test Dt:	0-00-00 00:00:00				Origin Country:	US
C1 Test Const Mat:					Destination City:	ORMOND BEACH
C1 Pkg Dsign Pres.:	0				Destination State:	FLORIDA
C1 Dsign Press UOM:					Destination Postal:	32174
C1 Pkg Shell Thick:	0				Destination Non US:	
C1 Shell Thick UOM:					Destination Country:	US
C1 Head Thickness:	0				Cont2 Package Type:	
C1 Head Thick UOM:					Cont2 Const Mat:	
C1 Pkg Srvc Pres.:	0				Cont2 Pkg Capacity:	1
C1 Srvc Press UOM:					Cont2 Capacity UOM:	LGA
C1 Valve/Device Fail?:	No				Cont2 Pkg Amount:	0
C1 Device Type:					Cont2 Pkg Amt UOM:	
C1 Device Mnfrctr:					Cont2 Pkg No:	4
C1 Device Model:					Cont2 Pkg No Failed:	1
NRC No:						
RAM Pkg Category:					Haz NonHosp Public:	0
RAM Pkg Cert.:	FALSE				Haz NonHosp Old:	
RAM Pkg Cert. NBR:					Tot Haz Non Hosp Inj:	
RAM Nuclide S:					Total Hazmat Injuries:	0
RAM Transport Index:					Evacuation Indicator:	No
RAM UOM:					Public Evacuated:	0
RAM Activity Rpted:	0				Employees Evac:	0
RAM UOM Rpted:					Total Evacuated:	0
RAM Activity:	0				Total Evacuation Hrs:	0
RAM Activity UOM:					Major Artery Closed:	No
RAM Mat Safety:					Mjr Artery Hrs Closed:	0
Spillage Result:	Yes				Material Involved:	No
Fire Result:	No				Estimated Speed:	0
Explosion Result:	No				Weather Conditions:	
Water Sewer Result:	No				Vehicle Overturn:	No
Gas Dispersion:	No				Vehicle Left Roadway:	No
Environment Damage:	No				Passenger Aircraft:	No
No Release Result:	No				Cargo Baggage:	
Fire EMS Report:	No				Ship Non Transport:	No
Fire EMS EMS Report:					Ship Air First Flight:	No
Police Report:	No				Ship Air Subflight:	No
Police Report No:					Ship Init Transport:	No
In House Cleanup:	No				Ship Phase Transfer:	No
Other Cleanup:	No				Contact Name:	NANCY JENKINS
Damage > 500:	No				Contact Title:	HAZMAT COORDINATOR
Material Loss:	100				Contact Business:	
Carrier Damage:	0				Contact Street:	
Property Damage:	0				Contact City:	
Response Cost:	0				Contact State:	
Remediation Cost:	25				Contact Postal:	
Damage Old Form:	0				Contact Non US St:	
Total Damages Amt:	125				Contact Country:	US
Hazmat Fatality:	No				Inc. Report Prepared:	
Haz Fatal Employees:	0				HMIS Serious Incidnt:	No
Haz Fatal Respndrs:	0				HMIS Serious Fatality:	No
Haz Fatal Gen Public:	0				HMIS Serious Injury:	No
Tot Hazmat Fatalities:	0				HMIS Flight Plan:	No
Non Hazmat Fatality:	No				HMIS Serious Evacs:	No
Non Hazmat Fatais:	0				HMIS Major Artery:	No
Hazmat Injury:	No				HMIS Bulk Release:	No
Haz Hospital Empl:	0				HMIS Marine Pollutnt:	No

Map Key	Number of Records	Direction	Distance (mi/ft)	Elev/Diff (ft)	Site	DB
Haz Hospital Resp:	0				HMIS Radioactive:	No
Haz Hosp Gen Public:	0				HMIS Gen Pkg Type:	BOX FIBER
Haz Hosp Old Form:	0				HMIS Container Code:	4G
Total Haz Hosp Inj:	0				HMIS Container Desc:	Fiberboard box
Haz Non Hosp Empl:	0				HMIS Bulk Incident:	No
Haz Non Hosp Resp:	0				Undeclared Shipment:	No

**Description of Events:** PACKAGE WAS UNLOADED WITH LEAKAGE NOTED ON THE BOX. EXAMINATION OF THE INNER CONTAINER REVEALED THAT THE CONTAINERS HAD LOOSE CAPS AND LEAKED. THE LEAKAGE WAS CONTAINED. THE CAPS WERE SECURED. CARTON WAS WET BUT OTHERWISE UNDAMAGED. PACKAGE WAS REPACKED FOR RETURN TO THE SHIPPER.

**Recommend Actions Taken:**

**HMIR Historical Reports**

<b>Report No:</b>	I-1995051107	<b>Fed DOT Agency Nm:</b>	
<b>Report Type:</b>	A hazardous material incident	<b>Fed DOT Report No:</b>	
<b>Date of Incident:</b>	1995-04-24	<b>Report Submit Src:</b>	Paper
<b>Time of Incident:</b>	0500	<b>Inc Multiple Rows:</b>	No
<b>Haz Class Code:</b>		<b>Inc Non US State:</b>	
<b>Hazardous Class:</b>	8	<b>Mode Transport:</b>	Highway
<b>Commodity Short Nm:</b>	AMMONIA SOLUTION, RELATI	<b>Transport Phase:</b>	Unloading
<b>Commodity Long Nm:</b>	AMMONIA SOLUTION, RELATIVE DENSITY BETWEEN 0.880 AND 0.957 AT 15 DEGREES C IN WATER, WITH MORE THAN 10 PERCENT BUT NOT MORE THAN 35 PERCENT AMMONIA	<b>Incident Occrrnce:</b>	
<b>Trade Name:</b>		<b>Mat Ship Approval?:</b>	No
<b>ID No:</b>	UN2672	<b>Mat Ship Approv No:</b>	
<b>Haz Waste Ind:</b>	No	<b>Undecl Hazmat Ship?:</b>	No
<b>Haz Waste EPA No:</b>		<b>Packaging Type:</b>	Non-Bulk
<b>HMIS Tox Inhalation?:</b>	No	<b>Packing Group:</b>	
<b>TIH Hazard Zone:</b>		<b>Carrier Reporter:</b>	ROADWAY PACKAGE SYSTEM INC
<b>Qty Released:</b>	0.0625	<b>CR Street Name:</b>	P O BOX 108
<b>Unit of Measure:</b>	Liquid - Gallon	<b>CR City:</b>	PITTSBURGH
<b>What Failed:</b>	109; 103	<b>CR State:</b>	PA
<b>What Failed Desc:</b>	Closure (e.g., Cap, Top, or Plug); Basic Material	<b>CR Postal Code:</b>	15230
<b>How Failed Code:</b>	;	<b>CR Non US State:</b>	
<b>How Failed Desc:</b>	;	<b>CR Fed DOT ID:</b>	265752
<b>Failure Cause Code:</b>	517; 538	<b>CR Hazmat Reg ID:</b>	
<b>Failure Cause Desc:</b>	Improper Preparation for Transportation; Water Damage	<b>CR Country:</b>	US
<b>Ident. Markings:</b>		<b>Shipper Name:</b>	BAXTER HEALTH CARE
<b>Cont1 Pkging Type:</b>		<b>Shipper Street Name:</b>	1210 WAUKEGAN ROAD
<b>Cont1 Const Mat:</b>		<b>Shipper City:</b>	MCGAW PARK
<b>Cont1 Head Type:</b>		<b>Shipper State:</b>	IL
<b>Cont1 Pkg Capacity:</b>	0.66043	<b>Shipper Postal:</b>	60085
<b>C1 Capacity UOM:</b>	LGA	<b>Shipper Non US St:</b>	
<b>Cont1 Pkg Amt:</b>	0	<b>Shipper Country:</b>	US
<b>C1 Pkg Amt UOM:</b>		<b>Shipper Waybill:</b>	6026000994854402
<b>Cont1 Pkg No:</b>	1	<b>Ship Hazmat Reg ID:</b>	
<b>C1 Pkg NO Failed:</b>	1	<b>Origin City:</b>	
<b>Cont1 Pkg Mnfctr:</b>	GEORGIA PACIFIC CORP	<b>Origin State:</b>	
<b>Cont1 Pkg Mnfc Dt:</b>	0-00-00 00:00:00	<b>Origin Postal:</b>	
<b>Cont1 Pkg Serial NO:</b>		<b>Origin Non US St:</b>	
<b>C1 Pkg Last Test Dt:</b>	0-00-00 00:00:00	<b>Origin Country:</b>	US
<b>C1 Test Const Mat:</b>		<b>Destination City:</b>	ROCKLEDGE
<b>C1 Pkg Dsign Pres.:</b>	0	<b>Destination State:</b>	FLORIDA
<b>C1 Dsign Press UOM:</b>		<b>Destination Postal:</b>	32955
<b>C1 Pkg Shell Thick:</b>	0	<b>Destination Non US:</b>	
<b>C1 Shell Thick UOM:</b>		<b>Destination Country:</b>	US
<b>C1 Head Thickness:</b>	0	<b>Cont2 Package Type:</b>	
<b>C1 Head Thick UOM:</b>		<b>Cont2 Const Mat:</b>	
<b>C1 Pkg Srvs Pres.:</b>	0	<b>Cont2 Pkg Capacity:</b>	0.66043
<b>C1 Srvs Press UOM:</b>		<b>Cont2 Capacity UOM:</b>	LGA
<b>C1 Valve/Device Fail?:</b>	No	<b>Cont2 Pkg Amount:</b>	0
<b>C1 Device Type:</b>		<b>Cont2 Pkg Amt UOM:</b>	
<b>C1 Device Mnfctr:</b>		<b>Cont2 Pkg No:</b>	1

Map Key	Number of Records	Direction	Distance (mi/ft)	Elev/Diff (ft)	Site	DB
---------	----------------------	-----------	---------------------	-------------------	------	----

C1 Device Model:			Cont2 Pkg No Failed:		1
NRC No:					
RAM Pkg Category:			Haz NonHosp Public:		0
RAM Pkg Cert.: FALSE			Haz NonHosp Old:		
RAM Pkg Cert. NBR:			Tot Haz Non Hosp Inj:		
RAM Nuclide S:			Total Hazmat Injuries:		0
RAM Transport Index:			Evacuation Indicator:		No
RAM UOM:			Public Evacuated:		0
RAM Activity Rpted: 0			Employees Evac:		0
RAM UOM Rpted:			Total Evacuated:		0
RAM Activity: 0			Total Evacuation Hrs:		0
RAM Activity UOM:			Major Artery Closed:		No
RAM Mat Safety:			Mjr Artery Hrs Closed:		0
Spillage Result: Yes			Material Involved:		No
Fire Result: No			Estimated Speed:		0
Explosion Result: No			Weather Conditions:		
Water Sewer Result: No			Vehicle Overturn:		No
Gas Dispersion: No			Vehicle Left Roadway:		No
Environment Damage: No			Passenger Aircraft:		No
No Release Result: No			Cargo Baggage:		
Fire EMS Report: No			Ship Non Transport:		No
Fire EMS EMS Report:			Ship Air First Flight:		No
Police Report: No			Ship Air Subflight:		No
Police Report No:			Ship Init Transport:		No
In House Cleanup: No			Ship Phase Transfer:		No
Other Cleanup: No			Contact Name:		NANCY JENKINS
Damage > 500: No			Contact Title:		HAZMAT COORDINATOR
Material Loss: 100			Contact Business:		
Carrier Damage: 0			Contact Street:		
Property Damage: 0			Contact City:		
Response Cost: 0			Contact State:		
Remediation Cost: 25			Contact Postal:		
Damage Old Form: 0			Contact Non US St:		
Total Damages Amt: 125			Contact Country:		US
Hazmat Fatality: No			Inc. Report Prepared:		
Haz Fatal Employees: 0			HMIS Serious Incidnt:		No
Haz Fatal Respndrs: 0			HMIS Serious Fatality:		No
Haz Fatal Gen Public: 0			HMIS Serious Injury:		No
Tot Hazmat Fatalities: 0			HMIS Flight Plan:		No
Non Hazmat Fatality: No			HMIS Serious Evacs:		No
Non Hazmat FataIs: 0			HMIS Major Artery:		No
Hazmat Injury: No			HMIS Bulk Release:		No
Haz Hospital Empl: 0			HMIS Marine Pollutnt:		No
Haz Hospital Resp: 0			HMIS Radioactive:		No
Haz Hosp Gen Public: 0			HMIS Gen Pkg Type:		BOX FIBER
Haz Hosp Old Form: 0			HMIS Container Code:		4G
Total Haz Hosp Inj: 0			HMIS Container Desc:		Fiberboard box
Haz Non Hosp Empl: 0			HMIS Bulk Incident:		No
Haz Non Hosp Resp: 0			Undeclared Shipment:		No
Description of Events:			PACKAGE WAS IMPROPERLY LOADED UPSIDE DOWN. PACKAGE WAS UNLOADED WITH LEAKAGE NOTED ON THE BOX. EXAMINATION OF THE INNER CONTAINER REVEALED THAT THE CONTENTS WAS LEAKING THROUGH THE CAPS. THE CAPS WERE SECURED. THE LEAKAGE WAS CONTAINED. PACKAGE WAS REPACKED FOR RETURN TO THE SHIPPER.		
Recommend Actions Taken:					

<a href="#">39</a>	2 of2	SSW	0.10 / 543.19	23.57 / -3	1455 COX RD COCOA FL	HMIRS
--------------------	-------	-----	------------------	---------------	-------------------------	-------

Incident County: BREVARD

### HMIR Historical Reports

Report No:	I-1998071098	Fed DOT Agency Nm:	
Report Type:	A hazardous material incident	Fed DOT Report No:	
Date of Incident:	1998-06-26	Report Submit Src:	Paper

Map Key	Number of Records	Direction	Distance (mi/ft)	Elev/Diff (ft)	Site	DB
<b>Time of Incident:</b>	0700				<b>Inc Multiple Rows:</b>	No
<b>Haz Class Code:</b>					<b>Inc Non US State:</b>	
<b>Hazardous Class:</b>	8				<b>Mode Transport:</b>	Highway
<b>Commodity Short Nm:</b>	PHOSPHORIC ACID SOLUTION				<b>Transport Phase:</b>	Unloading
<b>Commodity Long Nm:</b>	PHOSPHORIC ACID SOLUTION				<b>Incident Occrnce:</b>	
<b>Trade Name:</b>					<b>Mat Ship Approval?:</b>	No
<b>ID No:</b>	UN1805				<b>Mat Ship Approv No:</b>	
<b>Haz Waste Ind:</b>	No				<b>Undecl Hazmat Ship?:</b>	No
<b>Haz Waste EPA No:</b>					<b>Packaging Type:</b>	Non-Bulk
<b>HMIS Tox Inhalation?:</b>	No				<b>Packing Group:</b>	
<b>TIH Hazard Zone:</b>					<b>Carrier Reporter:</b>	ROADWAY PACKAGE SYSTEM INC
<b>Qty Released:</b>	0.0625				<b>CR Street Name:</b>	P O BOX 108
<b>Unit of Measure:</b>	Liquid - Gallon				<b>CR City:</b>	PITTSBURGH
<b>What Failed:</b>	109; 103				<b>CR State:</b>	PA
<b>What Failed Desc:</b>	Closure (e.g., Cap, Top, or Plug); Basic Material				<b>CR Postal Code:</b>	
<b>How Failed Code:</b>	;				<b>CR Non US State:</b>	
<b>How Failed Desc:</b>	;				<b>CR Fed DOT ID:</b>	265752
<b>Failure Cause Code:</b>	526; 538				<b>CR Hazmat Reg ID:</b>	
<b>Failure Cause Desc:</b>	Loose Closure, Component, or Device; Water Damage				<b>CR Country:</b>	US
<b>Ident. Markings:</b>					<b>Shipper Name:</b>	U S GOVT - DEFENSE DEPOT(DGSC)
<b>Cont1 Pkging Type:</b>					<b>Shipper Street Name:</b>	8000 JEFF DAVIS
<b>Cont1 Const Mat:</b>					<b>Shipper City:</b>	RICHMOND
<b>Cont1 Head Type:</b>					<b>Shipper State:</b>	VA
<b>Cont1 Pkg Capacity:</b>	4				<b>Shipper Postal:</b>	23297
<b>C1 Capacity UOM:</b>	LGA				<b>Shipper Non US St:</b>	
<b>Cont1 Pkg Amt:</b>	0				<b>Shipper Country:</b>	US
<b>C1 Pkg Amt UOM:</b>					<b>Shipper Waybill:</b>	2321314584095022
<b>Cont1 Pkg No:</b>	1				<b>Ship Hazmat Reg ID:</b>	
<b>C1 Pkg NO Failed:</b>	1				<b>Origin City:</b>	
<b>Cont1 Pkg Mnfctr:</b>	GAYLORD CONTAINER				<b>Origin State:</b>	
<b>Cont1 Pkg Mnfc Dt:</b>	0-00-00 00:00:00				<b>Origin Postal:</b>	
<b>Cont1 Pkg Serial NO:</b>					<b>Origin Non US St:</b>	
<b>C1 Pkg Last Test Dt:</b>	0-00-00 00:00:00				<b>Origin Country:</b>	US
<b>C1 Test Const Mat:</b>					<b>Destination City:</b>	KENNEDY SPACE CENTER
<b>C1 Pkg Dsign Pres.:</b>	0				<b>Destination State:</b>	FLORIDA
<b>C1 Dsign Press UOM:</b>					<b>Destination Postal:</b>	32899
<b>C1 Pkg Shell Thick:</b>	0				<b>Destination Non US:</b>	
<b>C1 Shell Thick UOM:</b>					<b>Destination Country:</b>	US
<b>C1 Head Thickness:</b>	0				<b>Cont2 Package Type:</b>	
<b>C1 Head Thick UOM:</b>					<b>Cont2 Const Mat:</b>	
<b>C1 Pkg Srvs Pres.:</b>	0				<b>Cont2 Pkg Capacity:</b>	1
<b>C1 Srvs Press UOM:</b>					<b>Cont2 Capacity UOM:</b>	LGA
<b>C1 Valve/Device Fail?:</b>	No				<b>Cont2 Pkg Amount:</b>	0
<b>C1 Device Type:</b>					<b>Cont2 Pkg Amt UOM:</b>	
<b>C1 Device Mnfctr:</b>					<b>Cont2 Pkg No:</b>	4
<b>C1 Device Model:</b>					<b>Cont2 Pkg No Failed:</b>	2
<b>NRC No:</b>						
<b>RAM Pkg Category:</b>					<b>Haz NonHosp Public:</b>	0
<b>RAM Pkg Cert.:</b>	FALSE				<b>Haz NonHosp Old:</b>	
<b>RAM Pkg Cert. NBR:</b>					<b>Tot Haz Non Hosp Inj:</b>	
<b>RAM Nuclide S:</b>					<b>Total Hazmat Injuries:</b>	0
<b>RAM Transport Index:</b>					<b>Evacuation Indicator:</b>	No
<b>RAM UOM:</b>					<b>Public Evacuated:</b>	0
<b>RAM Activity Rpted:</b>	0				<b>Employees Evac:</b>	0
<b>RAM UOM Rpted:</b>					<b>Total Evacuated:</b>	0
<b>RAM Activity:</b>	0				<b>Total Evacuation Hrs:</b>	0
<b>RAM Activity UOM:</b>					<b>Major Artery Closed:</b>	No
<b>RAM Mat Safety:</b>					<b>Mjr Artery Hrs Closed:</b>	0
<b>Spillage Result:</b>	Yes				<b>Material Involved:</b>	No
<b>Fire Result:</b>	No				<b>Estimated Speed:</b>	0
<b>Explosion Result:</b>	No				<b>Weather Conditions:</b>	
<b>Water Sewer Result:</b>	No				<b>Vehicle Overturn:</b>	No
<b>Gas Dispersion:</b>	No				<b>Vehicle Left Roadway:</b>	No
<b>Environment Damage:</b>	No				<b>Passenger Aircraft:</b>	No
<b>No Release Result:</b>	No				<b>Cargo Baggage:</b>	
<b>Fire EMS Report:</b>	No				<b>Ship Non Transport:</b>	No



Map Key	Number of Records	Direction	Distance (mi/ft)	Elev/Diff (ft)	Site	DB
<hr/>						
<b>Fire EMS EMS Report:</b>					<b>Ship Air First Flight:</b>	No
<b>Police Report:</b>	No				<b>Ship Air Subflight:</b>	No
<b>Police Report No:</b>					<b>Ship Init Transport:</b>	No
<b>In House Cleanup:</b>	No				<b>Ship Phase Transfer:</b>	No
<b>Other Cleanup:</b>	No				<b>Contact Name:</b>	MICHAEL HUMM
<b>Damage &gt; 500:</b>	No				<b>Contact Title:</b>	SAFETY MANAGER
<b>Material Loss:</b>	100				<b>Contact Business:</b>	
<b>Carrier Damage:</b>	0				<b>Contact Street:</b>	
<b>Property Damage:</b>	0				<b>Contact City:</b>	
<b>Response Cost:</b>	0				<b>Contact State:</b>	
<b>Remediation Cost:</b>	25				<b>Contact Postal:</b>	
<b>Damage Old Form:</b>	0				<b>Contact Non US St:</b>	
<b>Total Damages Amt:</b>	125				<b>Contact Country:</b>	US
<b>Hazmat Fatality:</b>	No				<b>Inc. Report Prepared:</b>	
<b>Haz Fatal Employees:</b>	0				<b>HMIS Serious Incidnt:</b>	No
<b>Haz Fatal Respntrs:</b>	0				<b>HMIS Serious Fatality:</b>	No
<b>Haz Fatal Gen Public:</b>	0				<b>HMIS Serious Injury:</b>	No
<b>Tot Hazmat Fatalities:</b>	0				<b>HMIS Flight Plan:</b>	No
<b>Non Hazmat Fatality:</b>	No				<b>HMIS Serious Evacs:</b>	No
<b>Non Hazmat FataIs:</b>	0				<b>HMIS Major Artery:</b>	No
<b>Hazmat Injury:</b>	No				<b>HMIS Bulk Release:</b>	No
<b>Haz Hospital Empl:</b>	0				<b>HMIS Marine Pollutnt:</b>	No
<b>Haz Hospital Resp:</b>	0				<b>HMIS Radioactive:</b>	No
<b>Haz Hosp Gen Public:</b>	0				<b>HMIS Gen Pkg Type:</b>	BOX FIBER
<b>Haz Hosp Old Form:</b>	0				<b>HMIS Container Code:</b>	BOX FBR
<b>Total Haz Hosp Inj:</b>	0				<b>HMIS Container Desc:</b>	Fiberboard box or carton
<b>Haz Non Hosp Empl:</b>	0				<b>HMIS Bulk Incident:</b>	No
<b>Haz Non Hosp Resp:</b>	0				<b>Undeclared Shipment:</b>	No
<b>Description of Events:</b>	THE PACKAGE WAS UNLOADED WITH LEAKAGE NOTED. EXAMINATION OF THE INNER CONTAINER REVEALED THE CONTAINER(S) HAD LOOSE CAPS AND LEAKED. THE LEAKAGE WAS CONTAINED. THE CAP(S) WERE SECURED. THE CARTON WAS WET BUT OTHERWISE UNDAMAGED. THE PACKAGE WAS REPACKED FOR RETURN TO SHIPPER.					

**Recommend Actions Taken:**

**HMIR Historical Reports**

<b>Report No:</b>	I-1996120581	<b>Fed DOT Agency Nm:</b>	
<b>Report Type:</b>	A hazardous material incident	<b>Fed DOT Report No:</b>	
<b>Date of Incident:</b>	1996-11-19	<b>Report Submit Src:</b>	Paper
<b>Time of Incident:</b>	0700	<b>Inc Multiple Rows:</b>	No
<b>Haz Class Code:</b>		<b>Inc Non US State:</b>	
<b>Hazardous Class:</b>	3	<b>Mode Transport:</b>	Highway
<b>Commodity Short Nm:</b>	FLAMMABLE LIQUIDS, N.O.S.	<b>Transport Phase:</b>	Unloading
<b>Commodity Long Nm:</b>	FLAMMABLE LIQUIDS, N.O.S.	<b>Incident Occrrnce:</b>	
<b>Trade Name:</b>	ETHANOL, GLACIAL ACE	<b>Mat Ship Approval?:</b>	No
<b>ID No:</b>	UN1993	<b>Mat Ship Approv No:</b>	
<b>Haz Waste Ind:</b>	No	<b>Undecl Hazmat Ship?:</b>	No
<b>Haz Waste EPA No:</b>		<b>Packaging Type:</b>	Non-Bulk
<b>HMIS Tox Inhalation?:</b>	No	<b>Packing Group:</b>	
<b>TIH Hazard Zone:</b>		<b>Carrier Reporter:</b>	ROADWAY PACKAGE SYSTEM INC
<b>Qty Released:</b>	0.039063	<b>CR Street Name:</b>	P O BOX 108
<b>Unit of Measure:</b>	Liquid - Gallon	<b>CR City:</b>	PITTSBURGH
<b>What Failed:</b>	109; 103	<b>CR State:</b>	PA
<b>What Failed Desc:</b>	Closure (e.g., Cap, Top, or Plug); Basic Material	<b>CR Postal Code:</b>	152300108
<b>How Failed Code:</b>	;	<b>CR Non US State:</b>	
<b>How Failed Desc:</b>	;	<b>CR Fed DOT ID:</b>	265752
<b>Failure Cause Code:</b>	526; 538	<b>CR Hazmat Reg ID:</b>	
<b>Failure Cause Desc:</b>	Loose Closure, Component, or Device; Water Damage	<b>CR Country:</b>	US
<b>Ident. Markings:</b>		<b>Shipper Name:</b>	ALLEN RICHARD CO MEDICAL IND
<b>Cont1 Pkging Type:</b>		<b>Shipper Street Name:</b>	225 PARSONS ST
<b>Cont1 Const Mat:</b>		<b>Shipper City:</b>	KALAMAZOO
<b>Cont1 Head Type:</b>		<b>Shipper State:</b>	MI
<b>Cont1 Pkg Capacity:</b>	4	<b>Shipper Postal:</b>	49007
<b>C1 Capacity UOM:</b>	LGA	<b>Shipper Non US St:</b>	
<b>Cont1 Pkg Amt:</b>	0	<b>Shipper Country:</b>	US
<b>C1 Pkg Amt UOM:</b>		<b>Shipper Waybill:</b>	3294900210295220

Map Key	Number of Records	Direction	Distance (mi/ft)	Elev/Diff (ft)	Site	DB
Cont1 Pkg No:	1				Ship Hazmat Reg ID:	
C1 Pkg NO Failed:	1				Origin City:	
Cont1 Pkg Mnfctr:	GREEN BAY PACKAGING INC				Origin State:	
Cont1 Pkg MnfcDt:	0-00-00 00:00:00				Origin Postal:	
Cont1 Pkg Serial NO:					Origin Non US St:	
C1 Pkg Last Test Dt:	0-00-00 00:00:00				Origin Country:	US
C1 Test Const Mat:					Destination City:	VERO BEACH
C1 Pkg Dsign Pres.:	0				Destination State:	FLORIDA
C1 Dsign Press UOM:					Destination Postal:	32960
C1 Pkg Shell Thick:	0				Destination Non US:	
C1 Shell Thick UOM:					Destination Country:	US
C1 Head Thickness:	0				Cont2 Package Type:	
C1 Head Thick UOM:					Cont2 Const Mat:	
C1 Pkg Srvc Pres.:	0				Cont2 Pkg Capacity:	1
C1 Srvc Press UOM:					Cont2 Capacity UOM:	LGA
C1 Valve/Device Fail?:	No				Cont2 Pkg Amount:	0
C1 Device Type:					Cont2 Pkg Amt UOM:	
C1 Device Mnfctr:					Cont2 Pkg No:	4
C1 Device Model:					Cont2 Pkg No Failed:	1
NRC No:						
RAM Pkg Category:					Haz NonHosp Public:	0
RAM Pkg Cert.:	FALSE				Haz NonHosp Old:	
RAM Pkg Cert. NBR:					Tot Haz Non Hosp Inj:	
RAM Nuclide S:					Total Hazmat Injuries:	0
RAM Transport Index:					Evacuation Indicator:	No
RAM UOM:					Public Evacuated:	0
RAM Activity Rpted:	0				Employees Evac:	0
RAM UOM Rpted:					Total Evacuated:	0
RAM Activity:	0				Total Evacuation Hrs:	0
RAM Activity UOM:					Major Artery Closed:	No
RAM Mat Safety:					Mjr Artery Hrs Closed:	0
Spillage Result:	Yes				Material Involved:	No
Fire Result:	No				Estimated Speed:	0
Explosion Result:	No				Weather Conditions:	
Water Sewer Result:	No				Vehicle Overturn:	No
Gas Dispersion:	No				Vehicle Left Roadway:	No
Environment Damage:	No				Passenger Aircraft:	No
No Release Result:	No				Cargo Baggage:	
Fire EMS Report:	No				Ship Non Transport:	No
Fire EMS EMS Report:					Ship Air First Flight:	No
Police Report:	No				Ship Air Subflight:	No
Police Report No:					Ship Init Transport:	No
In House Cleanup:	No				Ship Phase Transfer:	No
Other Cleanup:	No				Contact Name:	NANCY JENKINS
Damage > 500:	No				Contact Title:	HAZMAT COORDINATOR
Material Loss:	100				Contact Business:	
Carrier Damage:	0				Contact Street:	
Property Damage:	0				Contact City:	
Response Cost:	0				Contact State:	
Remediation Cost:	25				Contact Postal:	
Damage Old Form:	0				Contact Non US St:	
Total Damages Amt:	125				Contact Country:	US
Hazmat Fatality:	No				Inc. Report Prepared:	
Haz Fatal Employees:	0				HMIS Serious Incidnt:	No
Haz Fatal Respndrs:	0				HMIS Serious Fatality:	No
Haz Fatal Gen Public:	0				HMIS Serious Injury:	No
Tot Hazmat Fatalities:	0				HMIS Flight Plan:	No
Non Hazmat Fatality:	No				HMIS Serious Evacs:	No
Non Hazmat FataIs:	0				HMIS Major Artery:	No
Hazmat Injury:	No				HMIS Bulk Release:	No
Haz Hospital Empl:	0				HMIS Marine Pollutnt:	No
Haz Hospital Resp:	0				HMIS Radioactive:	No
Haz Hosp Gen Public:	0				HMIS Gen Pkg Type:	BOX FIBER
Haz Hosp Old Form:	0				HMIS Container Code:	4G
Total Haz Hosp Inj:	0				HMIS Container Desc:	Fiberboard box
Haz Non Hosp Empl:	0				HMIS Bulk Incident:	No
Haz Non Hosp Resp:	0				Undeclared Shipment:	No
Description of Events:						

PACKAGE WAS UNLOADED WITH LEAKAGE NOTED ON THE BOX. EXAMINATION OF THE INNER

Map Key	Number of Records	Direction	Distance (mi/ft)	Elev/Diff (ft)	Site	DB
---------	-------------------	-----------	------------------	----------------	------	----

CONTAINER REVEALED THAT THE CONTAINER HAD A LOOSE CAP AND LEAKED. THE LEAKAGE WAS CONTAINED. THE CAP WAS SECURED. CARTON WAS WET BUT OTHERWISE UNDAMAGED. PACKAGE WAS REPACKED FOR RETURN TO THE SHIPPER.

Recommend Actions Taken:

HMIR Historical Reports

Report No: I-1998071126  
 Report Type: A hazardous material incident  
 Date of Incident: 1998-06-30  
 Time of Incident: 0700  
 Haz Class Code:  
 Hazardous Class: 3  
 Commodity Short Nm: DENATURED ALCOHOL  
 Commodity Long Nm: DENATURED ALCOHOL  
 Trade Name:  
 ID No: NA1987  
 Haz Waste Ind: No  
 Haz Waste EPA No:  
 HMIS Tox Inhalation?: No  
 TIH Hazard Zone:  
 Qty Released: 0.132086  
 Unit of Measure: Liquid - Gallon  
 What Failed: 109; 103  
 What Failed Desc: Closure (e.g., Cap, Top, or Plug); Basic Material  
 How Failed Code: ;  
 How Failed Desc: ;  
 Failure Cause Code: 526; 538  
 Failure Cause Desc: Loose Closure, Component, or Device; Water Damage  
 Ident. Markings:  
 Cont1 Pkging Type:  
 Cont1 Const Mat:  
 Cont1 Head Type:  
 Cont1 Pkg Capacity: 0.132086  
 C1 Capacity UOM: LGA  
 Cont1 Pkg Amt: 0  
 C1 Pkg Amt UOM:  
 Cont1 Pkg No: 1  
 C1 Pkg NO Failed: 1  
 Cont1 Pkg Mnfctr: NOT REPORTED BY CARRIER  
 Cont1 Pkg Mnfc Dt: 0-00-00 00:00:00  
 Cont1 Pkg Serial NO:  
 C1 Pkg Last Test Dt: 0-00-00 00:00:00  
 C1 Test Const Mat:  
 C1 Pkg Dsign Pres.: 0  
 C1 Dsign Press UOM:  
 C1 Pkg Shell Thick: 0  
 C1 Shell Thick UOM:  
 C1 Head Thickness: 0  
 C1 Head Thick UOM:  
 C1 Pkg Srvc Pres.: 0  
 C1 Srvc Press UOM:  
 C1 Valve/Device Fail?: No  
 C1 Device Type:  
 C1 Device Mnfctr:  
 C1 Device Model:  
 NRC No:  
 RAM Pkg Category:  
 RAM Pkg Cert.: FALSE  
 RAM Pkg Cert. NBR:  
 RAM Nuclide S:  
 RAM Transport Index:  
 RAM UOM:  
 RAM Activity Rpted: 0  
 RAM UOM Rpted:

Fed DOT Agency Nm:  
 Fed DOT Report No:  
 Report Submit Src: Paper  
 Inc Multiple Rows: No  
 Inc Non US State:  
 Mode Transport: Highway  
 Transport Phase: Unloading  
 Incident Occrrnce:  
 Mat Ship Approval?: No  
 Mat Ship Approv No:  
 Undecl Hazmat Ship?: No  
 Packaging Type: Non-Bulk  
 Packing Group:  
 Carrier Reporter: ROADWAY PACKAGE SYSTEM INC  
 CR Street Name: P O BOX 108  
 CR City: PITTSBURGH  
 CR State: PA  
 CR Postal Code: 152300108  
 CR Non US State:  
 CR Fed DOT ID: 265752  
 CR Hazmat Reg ID:  
 CR Country: US  
 Shipper Name: GENERAL MEDICAL CORP  
 Shipper Street Name: 2500 PRINCIPAL ROW  
 Shipper City: ORLANDO  
 Shipper State: FL  
 Shipper Postal: 32837  
 Shipper Non US St:  
 Shipper Country: US  
 Shipper Waybill: 032791909297019  
 Ship Hazmat Reg ID:  
 Origin City:  
 Origin State:  
 Origin Postal:  
 Origin Non US St:  
 Origin Country: US  
 Destination City: SEBASTIAN  
 Destination State: FLORIDA  
 Destination Postal: 32958  
 Destination Non US:  
 Destination Country: US  
 Cont2 Package Type:  
 Cont2 Const Mat:  
 Cont2 Pkg Capacity: 0.132086  
 Cont2 Capacity UOM: LGA  
 Cont2 Pkg Amount: 0  
 Cont2 Pkg Amt UOM:  
 Cont2 Pkg No: 1  
 Cont2 Pkg No Failed: 1  
 Haz NonHosp Public: 0  
 Haz NonHosp Old:  
 Tot Haz Non Hosp Inj:  
 Total Hazmat Injuries: 0  
 Evacuation Indicator: No  
 Public Evacuated: 0  
 Employees Evac: 0  
 Total Evacuated: 0

Map Key	Number of Records	Direction	Distance (mi/ft)	Elev/Diff (ft)	Site	DB
RAM Activity:	0				Total Evacuation Hrs:	0
RAM Activity UOM:					Major Artery Closed:	No
RAM Mat Safety:					Mjr Artery Hrs Closed:	0
Spillage Result:	Yes				Material Involved:	No
Fire Result:	No				Estimated Speed:	0
Explosion Result:	No				Weather Conditions:	
Water Sewer Result:	No				Vehicle Overturn:	No
Gas Dispersion:	No				Vehicle Left Roadway:	No
Environment Damage:	No				Passenger Aircraft:	No
No Release Result:	No				Cargo Baggage:	
Fire EMS Report:	No				Ship Non Transport:	No
Fire EMS EMS Report:					Ship Air First Flight:	No
Police Report:	No				Ship Air Subflight:	No
Police Report No:					Ship Init Transport:	No
In House Cleanup:	No				Ship Phase Transfer:	No
Other Cleanup:	No				Contact Name:	MICHAEL HUMM
Damage > 500:	No				Contact Title:	SAFETY MANAGER
Material Loss:	100				Contact Business:	
Carrier Damage:	0				Contact Street:	
Property Damage:	0				Contact City:	
Response Cost:	0				Contact State:	
Remediation Cost:	25				Contact Postal:	
Damage Old Form:	0				Contact Non US St:	
Total Damages Amt:	125				Contact Country:	US
Hazmat Fatality:	No				Inc. Report Prepared:	
Haz Fatal Employees:	0				HMIS Serious Incidnt:	No
Haz Fatal Respndrs:	0				HMIS Serious Fatality:	No
Haz Fatal Gen Public:	0				HMIS Serious Injury:	No
Tot Hazmat Fatalities:	0				HMIS Flight Plan:	No
Non Hazmat Fatality:	No				HMIS Serious Evacs:	No
Non Hazmat Fatales:	0				HMIS Major Artery:	No
Hazmat Injury:	No				HMIS Bulk Release:	No
Haz Hospital Empl:	0				HMIS Marine Pollutnt:	No
Haz Hospital Resp:	0				HMIS Radioactive:	No
Haz Hosp Gen Public:	0				HMIS Gen Pkg Type:	BOX FIBER
Haz Hosp Old Form:	0				HMIS Container Code:	BOX FBR
Total Haz Hosp Inj:	0				HMIS Container Desc:	Fiberboard box or carton
Haz Non Hosp Empl:	0				HMIS Bulk Incident:	No
Haz Non Hosp Resp:	0				Undeclared Shipment:	No
Description of Events:						

PACKAGE WAS UNLOADED WITH LEAKAGE NOTED ON THE BOX. EXAMINATION OF THE INNER CONTAINER REVEALED THAT THE CONTAINER(S) HAD LOOSE CAP(S) AND LEAKED. THE LEAKAGE WAS CONTAINED. THE CAP(S) WERE SECURED. CARTON WAS WET BUT OTHERWISE UNDAMAGED. PACKAGE WAS REPACKED FOR RETURN TO THE SHIPPER.

#### Recommend Actions Taken:

#### HMIR Historical Reports

Report No:	I-1997080636	Fed DOT Agency Nm:	
Report Type:	A hazardous material incident	Fed DOT Report No:	
Date of Incident:	1997-07-31	Report Submit Src:	Paper
Time of Incident:	0730	Inc Multiple Rows:	No
Haz Class Code:		Inc Non US State:	
Hazardous Class:	8	Mode Transport:	Highway
Commodity Short Nm:	POTASSIUM HYDROXIDE, SOL	Transport Phase:	Unloading
Commodity Long Nm:	POTASSIUM HYDROXIDE, SOLUTION	Incident Occrrnce:	
Trade Name:		Mat Ship Approval?:	No
ID No:	UN1814	Mat Ship Approv No:	
Haz Waste Ind:	No	Undecl Hazmat Ship?:	No
Haz Waste EPA No:		Packaging Type:	Non-Bulk
HMIS Tox Inhalation?:	No	Packing Group:	
TIH Hazard Zone:		Carrier Reporter:	ROADWAY PACKAGE SYSTEM INC
Qty Released:	0.5	CR Street Name:	P O BOX 108
Unit of Measure:	Liquid - Gallon	CR City:	PITTSBURGH
What Failed:	108; 103	CR State:	PA
What Failed Desc:	Chime; Basic Material	CR Postal Code:	152300108
How Failed Code:	;	CR Non US State:	
How Failed Desc:	;	CR Fed DOT ID:	265752
Failure Cause Code:	517; 538	CR Hazmat Reg ID:	

Map Key	Number of Records	Direction	Distance (mi/ft)	Elev/Diff (ft)	Site	DB
<b>Failure Cause Desc:</b>	Improper Preparation for Transportation; Water Damage			<b>CR Country:</b>	US	
<b>Ident. Markings:</b>				<b>Shipper Name:</b>	U S GOVT - DEFENSE DEPOT(DGSC)	
<b>Cont1 Pkging Type:</b>				<b>Shipper Street Name:</b>	8000 JEFF DAVIS	
<b>Cont1 Const Mat:</b>				<b>Shipper City:</b>	RICHMOND	
<b>Cont1 Head Type:</b>				<b>Shipper State:</b>	VA	
<b>Cont1 Pkg Capacity:</b>	3			<b>Shipper Postal:</b>	23297	
<b>C1 Capacity UOM:</b>	LGA			<b>Shipper Non US St:</b>		
<b>Cont1 Pkg Amt:</b>	0			<b>Shipper Country:</b>	US	
<b>C1 Pkg Amt UOM:</b>				<b>Shipper Waybill:</b>	131458-4051462	
<b>Cont1 Pkg No:</b>	1			<b>Ship Hazmat Reg ID:</b>		
<b>C1 Pkg NO Failed:</b>	1			<b>Origin City:</b>		
<b>Cont1 Pkg Mnfctr:</b>	EASTMAN KODAK CO			<b>Origin State:</b>		
<b>Cont1 Pkg Mnfc Dt:</b>	0-00-00 00:00:00			<b>Origin Postal:</b>		
<b>Cont1 Pkg Serial NO:</b>				<b>Origin Non US St:</b>		
<b>C1 Pkg Last Test Dt:</b>	0-00-00 00:00:00			<b>Origin Country:</b>	US	
<b>C1 Test Const Mat:</b>				<b>Destination City:</b>	PATRICK AIR FORCE BASE	
<b>C1 Pkg Dsign Pres.:</b>	0			<b>Destination State:</b>	FLORIDA	
<b>C1 Dsign Press UOM:</b>				<b>Destination Postal:</b>	32925	
<b>C1 Pkg Shell Thick:</b>	0			<b>Destination Non US:</b>		
<b>C1 Shell Thick UOM:</b>				<b>Destination Country:</b>	US	
<b>C1 Head Thickness:</b>	0			<b>Cont2 Package Type:</b>		
<b>C1 Head Thick UOM:</b>				<b>Cont2 Const Mat:</b>		
<b>C1 Pkg Srvs Pres.:</b>	0			<b>Cont2 Pkg Capacity:</b>	0.5	
<b>C1 Srvs Press UOM:</b>				<b>Cont2 Capacity UOM:</b>	LGA	
<b>C1 Valve/Device Fail?:</b>	No			<b>Cont2 Pkg Amount:</b>	0	
<b>C1 Device Type:</b>				<b>Cont2 Pkg Amt UOM:</b>		
<b>C1 Device Mnfctr:</b>				<b>Cont2 Pkg No:</b>	6	
<b>C1 Device Model:</b>				<b>Cont2 Pkg No Failed:</b>	1	
<b>NRC No:</b>						
<b>RAM Pkg Category:</b>				<b>Haz NonHosp Public:</b>	0	
<b>RAM Pkg Cert.:</b>	FALSE			<b>Haz NonHosp Old:</b>		
<b>RAM Pkg Cert. NBR:</b>				<b>Tot Haz Non Hosp Inj:</b>		
<b>RAM Nuclide S:</b>				<b>Total Hazmat Injuries:</b>	0	
<b>RAM Transport Index:</b>				<b>Evacuation Indicator:</b>	No	
<b>RAM UOM:</b>				<b>Public Evacuated:</b>	0	
<b>RAM Activity Rpted:</b>	0			<b>Employees Evac:</b>	0	
<b>RAM UOM Rpted:</b>				<b>Total Evacuated:</b>	0	
<b>RAM Activity:</b>	0			<b>Total Evacuation Hrs:</b>	0	
<b>RAM Activity UOM:</b>				<b>Major Artery Closed:</b>	No	
<b>RAM Mat Safety:</b>				<b>Mjr Artery Hrs Closed:</b>	0	
<b>Spillage Result:</b>	Yes			<b>Material Involved:</b>	No	
<b>Fire Result:</b>	No			<b>Estimated Speed:</b>	0	
<b>Explosion Result:</b>	No			<b>Weather Conditions:</b>		
<b>Water Sewer Result:</b>	No			<b>Vehicle Overturn:</b>	No	
<b>Gas Dispersion:</b>	No			<b>Vehicle Left Roadway:</b>	No	
<b>Environment Damage:</b>	No			<b>Passenger Aircraft:</b>	No	
<b>No Release Result:</b>	No			<b>Cargo Baggage:</b>		
<b>Fire EMS Report:</b>	No			<b>Ship Non Transport:</b>	No	
<b>Fire EMS EMS Report:</b>				<b>Ship Air First Flight:</b>	No	
<b>Police Report:</b>	No			<b>Ship Air Subflight:</b>	No	
<b>Police Report No:</b>				<b>Ship Init Transport:</b>	No	
<b>In House Cleanup:</b>	No			<b>Ship Phase Transfer:</b>	No	
<b>Other Cleanup:</b>	No			<b>Contact Name:</b>	NANCY JENKINS	
<b>Damage &gt; 500:</b>	No			<b>Contact Title:</b>	HAZMAT COORDINATOR	
<b>Material Loss:</b>	100			<b>Contact Business:</b>		
<b>Carrier Damage:</b>	0			<b>Contact Street:</b>		
<b>Property Damage:</b>	0			<b>Contact City:</b>		
<b>Response Cost:</b>	0			<b>Contact State:</b>		
<b>Remediation Cost:</b>	25			<b>Contact Postal:</b>		
<b>Damage Old Form:</b>	0			<b>Contact Non US St:</b>		
<b>Total Damages Amt:</b>	125			<b>Contact Country:</b>	US	
<b>Hazmat Fatality:</b>	No			<b>Inc. Report Prepared:</b>		
<b>Haz Fatal Employees:</b>	0			<b>HMIS Serious Incidnt:</b>	No	
<b>Haz Fatal Respntrs:</b>	0			<b>HMIS Serious Fatality:</b>	No	
<b>Haz Fatal Gen Public:</b>	0			<b>HMIS Serious Injury:</b>	No	
<b>Tot Hazmat Fatalities:</b>	0			<b>HMIS Flight Plan:</b>	No	
<b>Non Hazmat Fatality:</b>	No			<b>HMIS Serious Evacs:</b>	No	



Map Key	Number of Records	Direction	Distance (mi/ft)	Elev/Diff (ft)	Site	DB
Non Hazmat Fatal:	0				HMIS Major Artery:	No
Hazmat Injury:	No				HMIS Bulk Release:	No
Haz Hospital Empl:	0				HMIS Marine Pollutnt:	No
Haz Hospital Resp:	0				HMIS Radioactive:	No
Haz Hosp Gen Public:	0				HMIS Gen Pkg Type:	BOX FIBER
Haz Hosp Old Form:	0				HMIS Container Code:	4G
Total Haz Hosp Inj:	0				HMIS Container Desc:	Fiberboard box
Haz Non Hosp Empl:	0				HMIS Bulk Incident:	No
Haz Non Hosp Resp:	0				Undeclared Shipment:	No
Description of Events:	THE PACKAGE WAS LOADED ON ITS SIDE. THE PACKAGE HAD LEAKAGE NOTED ON THE TOP. EXAMINATION OF THE INNER CONTAINER REVEALED THE CONTAINER HAD LOOSE CAP(S) AND LEAKED. THE LEAKAGE WAS CONTAINED. THE CAPS WERE SECURED. THE CARTON WAS WET BUT OTHERWISE UNDAMAGED. THE PACKAGE WAS REPACKED FOR RETURN TO SHIPPER.					

**Recommend Actions Taken:**

**HMIR Historical Reports**

<b>Report No:</b>	I-1997090479	<b>Fed DOT Agency Nm:</b>	
<b>Report Type:</b>	A hazardous material incident	<b>Fed DOT Report No:</b>	
<b>Date of Incident:</b>	1997-08-25	<b>Report Submit Src:</b>	Paper
<b>Time of Incident:</b>	0550	<b>Inc Multiple Rows:</b>	No
<b>Haz Class Code:</b>		<b>Inc Non US State:</b>	
<b>Hazardous Class:</b>	8	<b>Mode Transport:</b>	Highway
<b>Commodity Short Nm:</b>	CORROSIVE LIQUIDS, N.O.S.	<b>Transport Phase:</b>	Unloading
<b>Commodity Long Nm:</b>	CORROSIVE LIQUIDS, N.O.S.	<b>Incident Occrrnce:</b>	
<b>Trade Name:</b>	HRDROCHLORIC ACID	<b>Mat Ship Approval?:</b>	No
<b>ID No:</b>	UN1760	<b>Mat Ship Approv No:</b>	
<b>Haz Waste Ind:</b>	No	<b>Undecl Hazmat Ship?:</b>	No
<b>Haz Waste EPA No:</b>		<b>Packaging Type:</b>	Non-Bulk
<b>HMIS Tox Inhalation?:</b>	No	<b>Packing Group:</b>	
<b>TIH Hazard Zone:</b>		<b>Carrier Reporter:</b>	ROADWAY PACKAGE SYSTEM INC
<b>Qty Released:</b>	1	<b>CR Street Name:</b>	P O BOX 108
<b>Unit of Measure:</b>	Liquid - Gallon	<b>CR City:</b>	PITTSBURGH
<b>What Failed:</b>	103; 161	<b>CR State:</b>	PA
<b>What Failed Desc:</b>	Basic Material; Weld or Seam	<b>CR Postal Code:</b>	152300108
<b>How Failed Code:</b>	303;	<b>CR Non US State:</b>	
<b>How Failed Desc:</b>	Burst or Ruptured;	<b>CR Fed DOT ID:</b>	265752
<b>Failure Cause Code:</b>	538;	<b>CR Hazmat Reg ID:</b>	
<b>Failure Cause Desc:</b>	Water Damage;	<b>CR Country:</b>	US
<b>Ident. Markings:</b>		<b>Shipper Name:</b>	FLINN SCIENTIFIC INC
<b>Cont1 Pkging Type:</b>		<b>Shipper Street Name:</b>	770 N RADDANT RD
<b>Cont1 Const Mat:</b>		<b>Shipper City:</b>	BATAVIA
<b>Cont1 Head Type:</b>		<b>Shipper State:</b>	IL
<b>Cont1 Pkg Capacity:</b>	2	<b>Shipper Postal:</b>	60510
<b>C1 Capacity UOM:</b>	LGA	<b>Shipper Non US St:</b>	
<b>Cont1 Pkg Amt:</b>	0	<b>Shipper Country:</b>	US
<b>C1 Pkg Amt UOM:</b>		<b>Shipper Waybill:</b>	601-600089-14618
<b>Cont1 Pkg No:</b>	1	<b>Ship Hazmat Reg ID:</b>	
<b>C1 Pkg NO Failed:</b>	1	<b>Origin City:</b>	
<b>Cont1 Pkg Mnfctr:</b>	NOT REPORTED BY CARRIER	<b>Origin State:</b>	
<b>Cont1 Pkg Mnfc Dt:</b>	0-00-00 00:00:00	<b>Origin Postal:</b>	
<b>Cont1 Pkg Serial NO:</b>		<b>Origin Non US St:</b>	
<b>C1 Pkg Last Test Dt:</b>	0-00-00 00:00:00	<b>Origin Country:</b>	US
<b>C1 Test Const Mat:</b>		<b>Destination City:</b>	TITUSVILLE
<b>C1 Pkg Dsign Pres.:</b>	0	<b>Destination State:</b>	FLORIDA
<b>C1 Dsign Press UOM:</b>		<b>Destination Postal:</b>	32796
<b>C1 Pkg Shell Thick:</b>	0	<b>Destination Non US:</b>	
<b>C1 Shell Thick UOM:</b>		<b>Destination Country:</b>	US
<b>C1 Head Thickness:</b>	0	<b>Cont2 Package Type:</b>	
<b>C1 Head Thick UOM:</b>		<b>Cont2 Const Mat:</b>	
<b>C1 Pkg Srvs Pres.:</b>	0	<b>Cont2 Pkg Capacity:</b>	1
<b>C1 Srvs Press UOM:</b>		<b>Cont2 Capacity UOM:</b>	LGA
<b>C1 Valve/Device Fail?:</b>	No	<b>Cont2 Pkg Amount:</b>	0
<b>C1 Device Type:</b>		<b>Cont2 Pkg Amt UOM:</b>	
<b>C1 Device Mnfctr:</b>		<b>Cont2 Pkg No:</b>	2
<b>C1 Device Model:</b>		<b>Cont2 Pkg No Failed:</b>	2
<b>NRC No:</b>			

Map Key	Number of Records	Direction	Distance (mi/ft)	Elev/Diff (ft)	Site	DB
RAM Pkg Category:					Haz NonHosp Public:	0
RAM Pkg Cert.:	FALSE				Haz NonHosp Old:	
RAM Pkg Cert. NBR:					Tot Haz Non Hosp Inj:	
RAM Nuclide S:					Total Hazmat Injuries:	0
RAM Transport Index:					Evacuation Indicator:	No
RAM UOM:					Public Evacuated:	0
RAM Activity Rpted:	0				Employees Evac:	0
RAM UOM Rpted:					Total Evacuated:	0
RAM Activity:	0				Total Evacuation Hrs:	0
RAM Activity UOM:					Major Artery Closed:	No
RAM Mat Safety:					Mjr Artery Hrs Closed:	0
Spillage Result:	Yes				Material Involved:	No
Fire Result:	No				Estimated Speed:	0
Explosion Result:	No				Weather Conditions:	
Water Sewer Result:	No				Vehicle Overturn:	No
Gas Dispersion:	No				Vehicle Left Roadway:	No
Environment Damage:	No				Passenger Aircraft:	No
No Release Result:	No				Cargo Baggage:	
Fire EMS Report:	No				Ship Non Transport:	No
Fire EMS EMS Report:					Ship Air First Flight:	No
Police Report:	No				Ship Air Subflight:	No
Police Report No:					Ship Init Transport:	No
In House Cleanup:	No				Ship Phase Transfer:	No
Other Cleanup:	No				Contact Name:	NANCY JENKINS
Damage > 500:	No				Contact Title:	HAZMAT COORDINATOR
Material Loss:	100				Contact Business:	
Carrier Damage:	0				Contact Street:	
Property Damage:	0				Contact City:	
Response Cost:	0				Contact State:	
Remediation Cost:	25				Contact Postal:	
Damage Old Form:	0				Contact Non US St:	
Total Damages Amt:	125				Contact Country:	US
Hazmat Fatality:	No				Inc. Report Prepared:	
Haz Fatal Employees:	0				HMIS Serious Incidnt:	No
Haz Fatal Respndrs:	0				HMIS Serious Fatality:	No
Haz Fatal Gen Public:	0				HMIS Serious Injury:	No
Tot Hazmat Fatalities:	0				HMIS Flight Plan:	No
Non Hazmat Fatality:	No				HMIS Serious Evacs:	No
Non Hazmat Fatals:	0				HMIS Major Artery:	No
Hazmat Injury:	No				HMIS Bulk Release:	No
Haz Hospital Empl:	0				HMIS Marine Pollutnt:	No
Haz Hospital Resp:	0				HMIS Radioactive:	No
Haz Hosp Gen Public:	0				HMIS Gen Pkg Type:	BOX FIBER
Haz Hosp Old Form:	0				HMIS Container Code:	BOX FBR
Total Haz Hosp Inj:	0				HMIS Container Desc:	Fiberboard box or carton
Haz Non Hosp Empl:	0				HMIS Bulk Incident:	No
Haz Non Hosp Resp:	0				Undeclared Shipment:	No
Description of Events:					THE PACKAGE WAS DROPPED AT UNLOAD. EXAMINATION OF THE INNER CONTAINER REVEALED THE PLASTIC BOTTLES HAD A RUPTURED SEAM WHICH ALLOWED THE CONTENTS TO ESCAPE. THE LEAKAGE WAS CONTAINED. ONE EMPLOYEE, COREY OLIVER, WAS SENT TO THE HOSPITAL FOR PRECAUTIONARY MEASURES WITH COMPLAINT OF LUNG IRRITATION. HE WAS OBSERVED AND RELEASED. THE PACKAGE WAS REPACKED FOR RETURN TO SHIPPER.	

#### Recommend Actions Taken:

#### HMIR Historical Reports

Report No:	I-1996050092	Fed DOT Agency Nm:	
Report Type:	A hazardous material incident	Fed DOT Report No:	
Date of Incident:	1996-04-02	Report Submit Src:	Paper
Time of Incident:	0700	Inc Multiple Rows:	No
Haz Class Code:		Inc Non US State:	
Hazardous Class:	8	Mode Transport:	Highway
Commodity Short Nm:	CORROSIVE LIQUIDS, N.O.S.	Transport Phase:	Unloading
Commodity Long Nm:	CORROSIVE LIQUIDS, N.O.S.	Incident Occrrnce:	
Trade Name:	PHOSPHORIC ACID	Mat Ship Approval?:	No
ID No:	UN1760	Mat Ship Approv No:	
Haz Waste Ind:	No	Undecl Hazmat Ship?:	No
Haz Waste EPA No:		Packaging Type:	Non-Bulk

Map Key	Number of Records	Direction	Distance (mi/ft)	Elev/Diff (ft)	Site	DB
HMIS Tox Inhalation?:	No				<b>Packing Group:</b>	
TIH Hazard Zone:					<b>Carrier Reporter:</b>	ROADWAY PACKAGE SYSTEM INC
Qty Released:	0.2				<b>CR Street Name:</b>	P O BOX 108
Unit of Measure:	Liquid - Gallon				<b>CR City:</b>	PITTSBURGH
What Failed:	109; 103				<b>CR State:</b>	PA
What Failed Desc:	Closure (e.g., Cap, Top, or Plug); Basic Material				<b>CR Postal Code:</b>	152300108
How Failed Code:	;				<b>CR Non US State:</b>	
How Failed Desc:	;				<b>CR Fed DOT ID:</b>	265752
Failure Cause Code:	526; 538				<b>CR Hazmat Reg ID:</b>	
Failure Cause Desc:	Loose Closure, Component, or Device; Water Damage				<b>CR Country:</b>	US
Ident. Markings:					<b>Shipper Name:</b>	MDT
Cont1 Pkging Type:					<b>Shipper Street Name:</b>	1701 SUMMIT DR
Cont1 Const Mat:					<b>Shipper City:</b>	PLANO
Cont1 Head Type:					<b>Shipper State:</b>	TX
Cont1 Pkg Capacity:	1				<b>Shipper Postal:</b>	75074
C1 Capacity UOM:	LGA				<b>Shipper Non US St:</b>	
Cont1 Pkg Amt:	0				<b>Shipper Country:</b>	US
C1 Pkg Amt UOM:					<b>Shipper Waybill:</b>	1465891135417
Cont1 Pkg No:	1				<b>Ship Hazmat Reg ID:</b>	
C1 Pkg NO Failed:	1				<b>Origin City:</b>	
Cont1 Pkg Mnfctr:	NEUN H P CO INC				<b>Origin State:</b>	
Cont1 Pkg Mnfc Dt:	0-00-00 00:00:00				<b>Origin Postal:</b>	
Cont1 Pkg Serial NO:					<b>Origin Non US St:</b>	
C1 Pkg Last Test Dt:	0-00-00 00:00:00				<b>Origin Country:</b>	US
C1 Test Const Mat:					<b>Destination City:</b>	MELBOURNE
C1 Pkg Dsign Pres.:	0				<b>Destination State:</b>	FLORIDA
C1 Dsign Press UOM:					<b>Destination Postal:</b>	32901
C1 Pkg Shell Thick:	0				<b>Destination Non US:</b>	
C1 Shell Thick UOM:					<b>Destination Country:</b>	US
C1 Head Thickness:	0				<b>Cont2 Package Type:</b>	
C1 Head Thick UOM:					<b>Cont2 Const Mat:</b>	
C1 Pkg Srvs Pres.:	0				<b>Cont2 Pkg Capacity:</b>	1
C1 Srvs Press UOM:					<b>Cont2 Capacity UOM:</b>	LGA
C1 Valve/Device Fail?:	No				<b>Cont2 Pkg Amount:</b>	0
C1 Device Type:					<b>Cont2 Pkg Amt UOM:</b>	
C1 Device Mnfctr:					<b>Cont2 Pkg No:</b>	1
C1 Device Model:					<b>Cont2 Pkg No Failed:</b>	1
NRC No:						
RAM Pkg Category:					<b>Haz NonHosp Public:</b>	0
RAM Pkg Cert.:	FALSE				<b>Haz NonHosp Old:</b>	
RAM Pkg Cert. NBR:					<b>Tot Haz Non Hosp Inj:</b>	
RAM Nuclide S:					<b>Total Hazmat Injuries:</b>	0
RAM Transport Index:					<b>Evacuation Indicator:</b>	No
RAM UOM:					<b>Public Evacuated:</b>	0
RAM Activity Rpted:	0				<b>Employees Evac:</b>	0
RAM UOM Rpted:					<b>Total Evacuated:</b>	0
RAM Activity:	0				<b>Total Evacuation Hrs:</b>	0
RAM Activity UOM:					<b>Major Artery Closed:</b>	No
RAM Mat Safety:					<b>Mjr Artery Hrs Closed:</b>	0
Spillage Result:	Yes				<b>Material Involved:</b>	No
Fire Result:	No				<b>Estimated Speed:</b>	0
Explosion Result:	No				<b>Weather Conditions:</b>	
Water Sewer Result:	No				<b>Vehicle Overturn:</b>	No
Gas Dispersion:	No				<b>Vehicle Left Roadway:</b>	No
Environment Damage:	No				<b>Passenger Aircraft:</b>	No
No Release Result:	No				<b>Cargo Baggage:</b>	
Fire EMS Report:	No				<b>Ship Non Transport:</b>	No
Fire EMS EMS Report:					<b>Ship Air First Flight:</b>	No
Police Report:	No				<b>Ship Air Subflight:</b>	No
Police Report No:					<b>Ship Init Transport:</b>	No
In House Cleanup:	No				<b>Ship Phase Transfer:</b>	No
Other Cleanup:	No				<b>Contact Name:</b>	NANCY JENKINS
Damage > 500:	No				<b>Contact Title:</b>	HAZMAT COORDINATOR
Material Loss:	100				<b>Contact Business:</b>	
Carrier Damage:	0				<b>Contact Street:</b>	
Property Damage:	0				<b>Contact City:</b>	

Map Key	Number of Records	Direction	Distance (mi/ft)	Elev/Diff (ft)	Site	DB
Response Cost:	0				Contact State:	
Remediation Cost:	25				Contact Postal:	
Damage Old Form:	0				Contact Non US St:	
Total Damages Amt:	125				Contact Country:	US
Hazmat Fatality:	No				Inc. Report Prepared:	
Haz Fatal Employees:	0				HMIS Serious Incidnt:	No
Haz Fatal Respntrs:	0				HMIS Serious Fatality:	No
Haz Fatal Gen Public:	0				HMIS Serious Injury:	No
Tot Hazmat Fatalities:	0				HMIS Flight Plan:	No
Non Hazmat Fatality:	No				HMIS Serious Evacs:	No
Non Hazmat Fatals:	0				HMIS Major Artery:	No
Hazmat Injury:	No				HMIS Bulk Release:	No
Haz Hospital Empl:	0				HMIS Marine Pollutnt:	No
Haz Hospital Resp:	0				HMIS Radioactive:	No
Haz Hosp Gen Public:	0				HMIS Gen Pkg Type:	BOX FIBER
Haz Hosp Old Form:	0				HMIS Container Code:	BOX FBR
Total Haz Hosp Inj:	0				HMIS Container Desc:	Fiberboard box or carton
Haz Non Hosp Empl:	0				HMIS Bulk Incident:	No
Haz Non Hosp Resp:	0				Undeclared Shipment:	No
Description of Events:	PACKAGE WAS UNLOADED WITH LEAKAGE NOTED ON THE BOX. EXAMINATION OF THE INNER CONTAINER REVEALED THAT THE CONTAINER(S) HAD LOOSE CAP(S) AND LEAKED. THE LEAKAGE WAS CONTAINED. THE CAP(S) WERE SECURED. CARTON WAS WET BUT OTHERWISE UNDAMAGED. PACKAGE WAS REPACKED FOR RETURN TO THE SHIPPER.					

**Recommend Actions Taken:**

**HMIR Historical Reports**

Report No:	I-1997050090	Fed DOT Agency Nm:	
Report Type:	A hazardous material incident	Fed DOT Report No:	
Date of Incident:	1997-04-22	Report Submit Src:	Paper
Time of Incident:	0700	Inc Multiple Rows:	No
Haz Class Code:		Inc Non US State:	
Hazardous Class:	8	Mode Transport:	Highway
Commodity Short Nm:	SULFURIC ACID	Transport Phase:	Unloading
Commodity Long Nm:	SULFURIC ACID	Incident Occrrnce:	
Trade Name:		Mat Ship Approval?:	No
ID No:	UN1830	Mat Ship Approv No:	
Haz Waste Ind:	No	Undecl Hazmat Ship?:	No
Haz Waste EPA No:		Packaging Type:	Non-Bulk
HMIS Tox Inhalation?:	No	Packing Group:	
TIH Hazard Zone:		Carrier Reporter:	ROADWAY PACKAGE SYSTEM INC
Qty Released:	0.03125	CR Street Name:	P O BOX 108
Unit of Measure:	Liquid - Gallon	CR City:	PITTSBURGH
What Failed:	109; 103	CR State:	PA
What Failed Desc:	Closure (e.g., Cap, Top, or Plug); Basic Material	CR Postal Code:	152300108
How Failed Code:	;	CR Non US State:	
How Failed Desc:	;	CR Fed DOT ID:	265752
Failure Cause Code:	526; 538	CR Hazmat Reg ID:	
Failure Cause Desc:	Loose Closure, Component, or Device; Water Damage	CR Country:	US
Ident. Markings:		Shipper Name:	ULTRA-CHEMICAL
Cont1 Pkging Type:		Shipper Street Name:	8043 FLINT
Cont1 Const Mat:		Shipper City:	LENEXA
Cont1 Head Type:		Shipper State:	KS
Cont1 Pkg Capacity:	3	Shipper Postal:	66215
C1 Capacity UOM:	LGA	Shipper Non US St:	
Cont1 Pkg Amt:	0	Shipper Country:	US
C1 Pkg Amt UOM:		Shipper Waybill:	0657230451146
Cont1 Pkg No:	1	Ship Hazmat Reg ID:	
C1 Pkg NO Failed:	1	Origin City:	
Cont1 Pkg Mnfctr:	NOT REPORTED BY CARRIER	Origin State:	
Cont1 Pkg Mnftc Dt:	0-00-00 00:00:00	Origin Postal:	
Cont1 Pkg Serial NO:		Origin Non US St:	
C1 Pkg Last Test Dt:	0-00-00 00:00:00	Origin Country:	US
C1 Test Const Mat:		Destination City:	NEW SMYRNA BEACH
C1 Pkg Dsign Pres.:	0	Destination State:	FLORIDA
C1 Dsign Press UOM:		Destination Postal:	32169

Map Key	Number of Records	Direction	Distance (mi/ft)	Elev/Diff (ft)	Site	DB
C1 Pkg Shell Thick:	0				Destination Non US:	
C1 Shell Thick UOM:					Destination Country:	US
C1 Head Thickness:	0				Cont2 Package Type:	
C1 Head Thick UOM:					Cont2 Const Mat:	
C1 Pkg Srvs Pres.:	0				Cont2 Pkg Capacity:	0.25
C1 Srvs Press UOM:					Cont2 Capacity UOM:	LGA
C1 Valve/Device Fail?:	No				Cont2 Pkg Amount:	0
C1 Device Type:					Cont2 Pkg Amt UOM:	
C1 Device Mnfctr:					Cont2 Pkg No:	12
C1 Device Model:					Cont2 Pkg No Failed:	2
NRC No:						
RAM Pkg Category:					Haz NonHosp Public:	0
RAM Pkg Cert.:	FALSE				Haz NonHosp Old:	
RAM Pkg Cert. NBR:					Tot Haz Non Hosp Inj:	
RAM Nuclide S:					Total Hazmat Injuries:	0
RAM Transport Index:					Evacuation Indicator:	No
RAM UOM:					Public Evacuated:	0
RAM Activity Rpted:	0				Employees Evac:	0
RAM UOM Rpted:					Total Evacuated:	0
RAM Activity:	0				Total Evacuation Hrs:	0
RAM Activity UOM:					Major Artery Closed:	No
RAM Mat Safety:					Mjr Artery Hrs Closed:	0
Spillage Result:	Yes				Material Involved:	No
Fire Result:	No				Estimated Speed:	0
Explosion Result:	No				Weather Conditions:	
Water Sewer Result:	No				Vehicle Overturn:	No
Gas Dispersion:	No				Vehicle Left Roadway:	No
Environment Damage:	No				Passenger Aircraft:	No
No Release Result:	No				Cargo Baggage:	
Fire EMS Report:	No				Ship Non Transport:	No
Fire EMS EMS Report:					Ship Air First Flight:	No
Police Report:	No				Ship Air Subflight:	No
Police Report No:					Ship Init Transport:	No
In House Cleanup:	No				Ship Phase Transfer:	No
Other Cleanup:	No				Contact Name:	NANCY JENKINS
Damage > 500:	No				Contact Title:	HAZMAT COORDINATOR
Material Loss:	100				Contact Business:	
Carrier Damage:	0				Contact Street:	
Property Damage:	0				Contact City:	
Response Cost:	0				Contact State:	
Remediation Cost:	25				Contact Postal:	
Damage Old Form:	0				Contact Non US St:	
Total Damages Amt:	125				Contact Country:	US
Hazmat Fatality:	No				Inc. Report Prepared:	
Haz Fatal Employees:	0				HMIS Serious Incidnt:	No
Haz Fatal Respndrs:	0				HMIS Serious Fatality:	No
Haz Fatal Gen Public:	0				HMIS Serious Injury:	No
Tot Hazmat Fatalities:	0				HMIS Flight Plan:	No
Non Hazmat Fatality:	No				HMIS Serious Evacs:	No
Non Hazmat Fatais:	0				HMIS Major Artery:	No
Hazmat Injury:	No				HMIS Bulk Release:	No
Haz Hospital Empl:	0				HMIS Marine Pollutnt:	No
Haz Hospital Resp:	0				HMIS Radioactive:	No
Haz Hosp Gen Public:	0				HMIS Gen Pkg Type:	BOX FIBER
Haz Hosp Old Form:	0				HMIS Container Code:	4G
Total Haz Hosp Inj:	0				HMIS Container Desc:	Fiberboard box
Haz Non Hosp Empl:	0				HMIS Bulk Incident:	No
Haz Non Hosp Resp:	0				Undeclared Shipment:	No
Description of Events:					PACKAGE WAS UNLOADED WITH LEAKAGE NOTED ON THE BOX. EXAMINATION OF THE INNER CONTAINER REVEALED THAT THE CONTAINER(S) HAD LOOSE CAP(S) AND LEAKED. THE LEAKAGE WAS CONTAINED. THE CAP(S) WERE SECURED. CARTON WAS WET BUT OTHERWISE UNDAMAGED. PACKAGE WAS REPACKED FOR RETURN TO THE SHIPPER.	

Recommend Actions Taken:

#### HMIR Historical Reports

Report No: I-1993071003

Fed DOT Agency Nm:



Map Key	Number of Records	Direction	Distance (mi/ft)	Elev/Diff (ft)	Site	DB
<b>Report Type:</b>	A hazardous material incident				<b>Fed DOT Report No:</b>	
<b>Date of Incident:</b>	1993-06-07				<b>Report Submit Src:</b>	Paper
<b>Time of Incident:</b>	0645				<b>Inc Multiple Rows:</b>	No
<b>Haz Class Code:</b>					<b>Inc Non US State:</b>	
<b>Hazardous Class:</b>	8				<b>Mode Transport:</b>	Highway
<b>Commodity Short Nm:</b>	COMPOUNDS, CLEANING LIQU				<b>Transport Phase:</b>	Unloading
<b>Commodity Long Nm:</b>	COMPOUNDS, CLEANING LIQUID				<b>Incident Occrrnce:</b>	
<b>Trade Name:</b>	1704				<b>Mat Ship Approval?:</b>	No
<b>ID No:</b>	NA1760				<b>Mat Ship Approv No:</b>	
<b>Haz Waste Ind:</b>	No				<b>Undecl Hazmat Ship?:</b>	No
<b>Haz Waste EPA No:</b>					<b>Packaging Type:</b>	Non-Bulk
<b>HMIS Tox Inhalation?:</b>	No				<b>Packing Group:</b>	
<b>TIH Hazard Zone:</b>					<b>Carrier Reporter:</b>	ROADWAY PACKAGE SYSTEM INC
<b>Qty Released:</b>	0.25				<b>CR Street Name:</b>	P O BOX 108
<b>Unit of Measure:</b>	Liquid - Gallon				<b>CR City:</b>	PITTSBURGH
<b>What Failed:</b>	103;				<b>CR State:</b>	PA
<b>What Failed Desc:</b>	Basic Material;				<b>CR Postal Code:</b>	15230
<b>How Failed Code:</b>	;				<b>CR Non US State:</b>	
<b>How Failed Desc:</b>	;				<b>CR Fed DOT ID:</b>	265752
<b>Failure Cause Code:</b>	526; 538				<b>CR Hazmat Reg ID:</b>	
<b>Failure Cause Desc:</b>	Loose Closure, Component, or Device; Water Damage				<b>CR Country:</b>	US
<b>Ident. Markings:</b>					<b>Shipper Name:</b>	HILL MANUFACTURING CO INC
<b>Cont1 Pkging Type:</b>					<b>Shipper Street Name:</b>	1500 JONESBORO RD SE
<b>Cont1 Const Mat:</b>					<b>Shipper City:</b>	ATLANTA
<b>Cont1 Head Type:</b>					<b>Shipper State:</b>	GA
<b>Cont1 Pkg Capacity:</b>	5				<b>Shipper Postal:</b>	30315
<b>C1 Capacity UOM:</b>	LGA				<b>Shipper Non US St:</b>	
<b>Cont1 Pkg Amt:</b>	0				<b>Shipper Country:</b>	US
<b>C1 Pkg Amt UOM:</b>					<b>Shipper Waybill:</b>	3033023730046029
<b>Cont1 Pkg No:</b>	1				<b>Ship Hazmat Reg ID:</b>	
<b>C1 Pkg NO Failed:</b>	1				<b>Origin City:</b>	
<b>Cont1 Pkg Mnfctr:</b>	NOT REPORTED BY CARRIER				<b>Origin State:</b>	
<b>Cont1 Pkg Mnfc Dt:</b>	0-00-00 00:00:00				<b>Origin Postal:</b>	
<b>Cont1 Pkg Serial NO:</b>					<b>Origin Non US St:</b>	
<b>C1 Pkg Last Test Dt:</b>	0-00-00 00:00:00				<b>Origin Country:</b>	US
<b>C1 Test Const Mat:</b>					<b>Destination City:</b>	MELBOURNE
<b>C1 Pkg Dsign Pres.:</b>	0				<b>Destination State:</b>	FLORIDA
<b>C1 Dsign Press UOM:</b>					<b>Destination Postal:</b>	32901
<b>C1 Pkg Shell Thick:</b>	0				<b>Destination Non US:</b>	
<b>C1 Shell Thick UOM:</b>					<b>Destination Country:</b>	US
<b>C1 Head Thickness:</b>	0				<b>Cont2 Package Type:</b>	
<b>C1 Head Thick UOM:</b>					<b>Cont2 Const Mat:</b>	
<b>C1 Pkg Srvc Pres.:</b>	0				<b>Cont2 Pkg Capacity:</b>	5
<b>C1 Srvc Press UOM:</b>					<b>Cont2 Capacity UOM:</b>	LGA
<b>C1 Valve/Device Fail?:</b>	No				<b>Cont2 Pkg Amount:</b>	0
<b>C1 Device Type:</b>					<b>Cont2 Pkg Amt UOM:</b>	
<b>C1 Device Mnfctr:</b>					<b>Cont2 Pkg No:</b>	1
<b>C1 Device Model:</b>					<b>Cont2 Pkg No Failed:</b>	1
<b>NRC No:</b>						
<b>RAM Pkg Category:</b>					<b>Haz NonHosp Public:</b>	0
<b>RAM Pkg Cert.:</b>	FALSE				<b>Haz NonHosp Old:</b>	
<b>RAM Pkg Cert. NBR:</b>					<b>Tot Haz Non Hosp Inj:</b>	
<b>RAM Nuclide S:</b>					<b>Total Hazmat Injuries:</b>	0
<b>RAM Transport Index:</b>					<b>Evacuation Indicator:</b>	No
<b>RAM UOM:</b>					<b>Public Evacuated:</b>	0
<b>RAM Activity Rpted:</b>	0				<b>Employees Evac:</b>	0
<b>RAM UOM Rpted:</b>					<b>Total Evacuated:</b>	0
<b>RAM Activity:</b>	0				<b>Total Evacuation Hrs:</b>	0
<b>RAM Activity UOM:</b>					<b>Major Artery Closed:</b>	No
<b>RAM Mat Safety:</b>					<b>Mjr Artery Hrs Closed:</b>	0
<b>Spillage Result:</b>	Yes				<b>Material Involved:</b>	No
<b>Fire Result:</b>	No				<b>Estimated Speed:</b>	0
<b>Explosion Result:</b>	No				<b>Weather Conditions:</b>	
<b>Water Sewer Result:</b>	No				<b>Vehicle Overturn:</b>	No
<b>Gas Dispersion:</b>	No				<b>Vehicle Left Roadway:</b>	No
<b>Environment Damage:</b>	No				<b>Passenger Aircraft:</b>	No
<b>No Release Result:</b>	No				<b>Cargo Baggage:</b>	

Map Key	Number of Records	Direction	Distance (mi/ft)	Elev/Diff (ft)	Site	DB
Fire EMS Report:	No				Ship Non Transport:	No
Fire EMS EMS Report:					Ship Air First Flight:	No
Police Report:	No				Ship Air Subflight:	No
Police Report No:					Ship Init Transport:	No
In House Cleanup:	No				Ship Phase Transfer:	No
Other Cleanup:	No				Contact Name:	SCOTT C MORRISON
Damage > 500:	No				Contact Title:	HAZMAT COORDINATOR
Material Loss:	100				Contact Business:	
Carrier Damage:	0				Contact Street:	
Property Damage:	0				Contact City:	
Response Cost:	0				Contact State:	
Remediation Cost:	25				Contact Postal:	
Damage Old Form:	0				Contact Non US St:	
Total Damages Amt:	125				Contact Country:	US
Hazmat Fatality:	No				Inc. Report Prepared:	
Haz Fatal Employees:	0				HMIS Serious Incidnt:	No
Haz Fatal Respndrs:	0				HMIS Serious Fatality:	No
Haz Fatal Gen Public:	0				HMIS Serious Injury:	No
Tot Hazmat Fatalities:	0				HMIS Flight Plan:	No
Non Hazmat Fatality:	No				HMIS Serious Evacs:	No
Non Hazmat Fatais:	0				HMIS Major Artery:	No
Hazmat Injury:	No				HMIS Bulk Release:	No
Haz Hospital Empl:	0				HMIS Marine Pollutnt:	No
Haz Hospital Resp:	0				HMIS Radioactive:	No
Haz Hosp Gen Public:	0				HMIS Gen Pkg Type:	BOX FIBER
Haz Hosp Old Form:	0				HMIS Container Code:	BOX FBR
Total Haz Hosp Inj:	0				HMIS Container Desc:	Fiberboard box or carton
Haz Non Hosp Empl:	0				HMIS Bulk Incident:	No
Haz Non Hosp Resp:	0				Undeclared Shipment:	No
Description of Events:					PACKAGE WAS UNLOADED WITH LEAKAGE NOTED. EXAMINATION OF THE INNER CONTAINERR REVEALED THAT THE PLASTIC DRUM AHD A LOOSE LID WHICH ALLOWED THE CONTENTS TO LEAK. THE LEAKAGE WAS CONTAINED. PACKAGE WAS REPACKED FOR RETURN TO THE SHIPPER.	

#### Recommend Actions Taken:

#### HMIR Historical Reports

Report No:	I-1998010908	Fed DOT Agency Nm:	
Report Type:	A hazardous material incident	Fed DOT Report No:	
Date of Incident:	1998-01-07	Report Submit Src:	Paper
Time of Incident:	0700	Inc Multiple Rows:	No
Haz Class Code:		Inc Non US State:	
Hazardous Class:	3	Mode Transport:	Highway
Commodity Short Nm:	RESIN SOLUTION, FLAMMABLE	Transport Phase:	Unloading
Commodity Long Nm:	RESIN SOLUTION, FLAMMABLE	Incident Occrrnce:	
Trade Name:		Mat Ship Approval?:	No
ID No:	UN1866	Mat Ship Approv No:	
Haz Waste Ind:	No	Undecl Hazmat Ship?:	No
Haz Waste EPA No:		Packaging Type:	Non-Bulk
HMIS Tox Inhalation?:	No	Packing Group:	
TIH Hazard Zone:		Carrier Reporter:	ROADWAY PACKAGE SYSTEM INC
Qty Released:	0.15625	CR Street Name:	P O BOX 108
Unit of Measure:	Liquid - Gallon	CR City:	PITTSBURGH
What Failed:	103; 161	CR State:	PA
What Failed Desc:	Basic Material; Weld or Seam	CR Postal Code:	152300108
How Failed Code:	;	CR Non US State:	
How Failed Desc:	;	CR Fed DOT ID:	265752
Failure Cause Code:	538;	CR Hazmat Reg ID:	
Failure Cause Desc:	Water Damage;	CR Country:	US
Ident. Markings:		Shipper Name:	INTERPLASTIC CORP
Cont1 Pkging Type:		Shipper Street Name:	RTE 3 BOX 71
Cont1 Const Mat:		Shipper City:	PRYOR
Cont1 Head Type:		Shipper State:	OK
Cont1 Pkg Capacity:	5	Shipper Postal:	74361
C1 Capacity UOM:	LGA	Shipper Non US St:	
Cont1 Pkg Amt:	0	Shipper Country:	US
C1 Pkg Amt UOM:		Shipper Waybill:	7417418820017277
Cont1 Pkg No:	1	Ship Hazmat Reg ID:	
C1 Pkg NO Failed:	1	Origin City:	

Map Key	Number of Records	Direction	Distance (mi/ft)	Elev/Diff (ft)	Site	DB
Cont1 Pkg Mnfctr:	TENNECO PACKAGING				Origin State:	
Cont1 Pkg Mnft Dt:	0-00-00 00:00:00				Origin Postal:	
Cont1 Pkg Serial NO:					Origin Non US St:	
C1 Pkg Last Test Dt:	0-00-00 00:00:00				Origin Country:	US
C1 Test Const Mat:					Destination City:	NEW SMYRNA BEACH
C1 Pkg Dsign Pres.:	0				Destination State:	FLORIDA
C1 Dsign Press UOM:					Destination Postal:	32168
C1 Pkg Shell Thick:	0				Destination Non US:	
C1 Shell Thick UOM:					Destination Country:	US
C1 Head Thickness:	0				Cont2 Package Type:	
C1 Head Thick UOM:					Cont2 Const Mat:	
C1 Pkg Srvc Pres.:	0				Cont2 Pkg Capacity:	5
C1 Srvc Press UOM:					Cont2 Capacity UOM:	LGA
C1 Valve/Device Fail?:	No				Cont2 Pkg Amount:	0
C1 Device Type:					Cont2 Pkg Amt UOM:	
C1 Device Mnfctr:					Cont2 Pkg No:	1
C1 Device Model:					Cont2 Pkg No Failed:	1
NRC No:						
RAM Pkg Category:					Haz NonHosp Public:	0
RAM Pkg Cert.:	FALSE				Haz NonHosp Old:	
RAM Pkg Cert. NBR:					Tot Haz Non Hosp Inj:	
RAM Nuclide S:					Total Hazmat Injuries:	0
RAM Transport Index:					Evacuation Indicator:	No
RAM UOM:					Public Evacuated:	0
RAM Activity Rpted:	0				Employees Evac:	0
RAM UOM Rpted:					Total Evacuated:	0
RAM Activity:	0				Total Evacuation Hrs:	0
RAM Activity UOM:					Major Artery Closed:	No
RAM Mat Safety:					Mjr Artery Hrs Closed:	0
Spillage Result:	Yes				Material Involved:	No
Fire Result:	No				Estimated Speed:	0
Explosion Result:	No				Weather Conditions:	
Water Sewer Result:	No				Vehicle Overturn:	No
Gas Dispersion:	No				Vehicle Left Roadway:	No
Environment Damage:	No				Passenger Aircraft:	No
No Release Result:	No				Cargo Baggage:	
Fire EMS Report:	No				Ship Non Transport:	No
Fire EMS EMS Report:					Ship Air First Flight:	No
Police Report:	No				Ship Air Subflight:	No
Police Report No:					Ship Init Transport:	No
In House Cleanup:	No				Ship Phase Transfer:	No
Other Cleanup:	No				Contact Name:	NANCY JENKINS
Damage > 500:	No				Contact Title:	HAZMAT COORDINATOR
Material Loss:	100				Contact Business:	
Carrier Damage:	0				Contact Street:	
Property Damage:	0				Contact City:	
Response Cost:	0				Contact State:	
Remediation Cost:	25				Contact Postal:	
Damage Old Form:	0				Contact Non US St:	
Total Damages Amt:	125				Contact Country:	US
Hazmat Fatality:	No				Inc. Report Prepared:	
Haz Fatal Employees:	0				HMIS Serious Incidnt:	No
Haz Fatal Respndrs:	0				HMIS Serious Fatality:	No
Haz Fatal Gen Public:	0				HMIS Serious Injury:	No
Tot Hazmat Fatalities:	0				HMIS Flight Plan:	No
Non Hazmat Fatality:	No				HMIS Serious Evacs:	No
Non Hazmat FataIs:	0				HMIS Major Artery:	No
Hazmat Injury:	No				HMIS Bulk Release:	No
Haz Hospital Empl:	0				HMIS Marine Pollutnt:	No
Haz Hospital Resp:	0				HMIS Radioactive:	No
Haz Hosp Gen Public:	0				HMIS Gen Pkg Type:	BOX FIBER
Haz Hosp Old Form:	0				HMIS Container Code:	BOX FBR
Total Haz Hosp Inj:	0				HMIS Container Desc:	Fiberboard box or carton
Haz Non Hosp Empl:	0				HMIS Bulk Incident:	No
Haz Non Hosp Resp:	0				Undeclared Shipment:	No
Description of Events:	THE PACKAGE WAS UNLOADED WITH LEAKAGE NOTED. EXAMINATION OF THE INNER CONTAINER REVEALED THE METAL CONTAINER HAD A RUPTURED SEAM WHICH ALLOWED THE CONTENTS TO ESCAPE. THE LEAKAGE WAS CONTAINED. THE PAIL WAS REPACKED FOR RETURN TO SHIPPER.					

Map Key	Number of Records	Direction	Distance (mi/ft)	Elev/Diff (ft)	Site	DB
---------	----------------------	-----------	---------------------	-------------------	------	----

**Recommend Actions Taken:**

**HMIR Historical Reports**

<b>Report No:</b>	I-1993061066	<b>Fed DOT Agency Nm:</b>	
<b>Report Type:</b>	A hazardous material incident	<b>Fed DOT Report No:</b>	
<b>Date of Incident:</b>	1993-05-27	<b>Report Submit Src:</b>	Paper
<b>Time of Incident:</b>	0930	<b>Inc Multiple Rows:</b>	No
<b>Haz Class Code:</b>		<b>Inc Non US State:</b>	
<b>Hazardous Class:</b>	8	<b>Mode Transport:</b>	Highway
<b>Commodity Short Nm:</b>	COMPOUNDS, CLEANING LIQU	<b>Transport Phase:</b>	Unloading
<b>Commodity Long Nm:</b>	COMPOUNDS, CLEANING LIQUID	<b>Incident Occrrnce:</b>	
<b>Trade Name:</b>	SG-14	<b>Mat Ship Approval?:</b>	No
<b>ID No:</b>	NA1760	<b>Mat Ship Approv No:</b>	
<b>Haz Waste Ind:</b>	No	<b>Undecl Hazmat Ship?:</b>	No
<b>Haz Waste EPA No:</b>		<b>Packaging Type:</b>	Non-Bulk
<b>HMIS Tox Inhalation?:</b>	No	<b>Packing Group:</b>	
<b>TIH Hazard Zone:</b>		<b>Carrier Reporter:</b>	ROADWAY PACKAGE SYSTEM INC
<b>Qty Released:</b>	0.0625	<b>CR Street Name:</b>	P O BOX 108
<b>Unit of Measure:</b>	Liquid - Gallon	<b>CR City:</b>	PITTSBURGH
<b>What Failed:</b>	161; 103	<b>CR State:</b>	PA
<b>What Failed Desc:</b>	Weld or Seam; Basic Material	<b>CR Postal Code:</b>	15230
<b>How Failed Code:</b>	303;	<b>CR Non US State:</b>	
<b>How Failed Desc:</b>	Burst or Ruptured;	<b>CR Fed DOT ID:</b>	265752
<b>Failure Cause Code:</b>	511; 538	<b>CR Hazmat Reg ID:</b>	
<b>Failure Cause Desc:</b>	Dropped; Water Damage	<b>CR Country:</b>	US
<b>Ident. Markings:</b>		<b>Shipper Name:</b>	BARR WM & CO
<b>Cont1 Pkging Type:</b>		<b>Shipper Street Name:</b>	2105 CHANNEL AVE
<b>Cont1 Const Mat:</b>		<b>Shipper City:</b>	MEMPHIS
<b>Cont1 Head Type:</b>		<b>Shipper State:</b>	TN
<b>Cont1 Pkg Capacity:</b>	4	<b>Shipper Postal:</b>	38113
<b>C1 Capacity UOM:</b>	LGA	<b>Shipper Non US St:</b>	
<b>Cont1 Pkg Amt:</b>	0	<b>Shipper Country:</b>	US
<b>C1 Pkg Amt UOM:</b>		<b>Shipper Waybill:</b>	3813814800188433
<b>Cont1 Pkg No:</b>	1	<b>Ship Hazmat Reg ID:</b>	
<b>C1 Pkg NO Failed:</b>	1	<b>Origin City:</b>	
<b>Cont1 Pkg Mnfctr:</b>	CONTAINER CORP OF AMERICA	<b>Origin State:</b>	
<b>Cont1 Pkg Mnfc Dt:</b>	0-00-00 00:00:00	<b>Origin Postal:</b>	
<b>Cont1 Pkg Serial NO:</b>		<b>Origin Non US St:</b>	
<b>C1 Pkg Last Test Dt:</b>	0-00-00 00:00:00	<b>Origin Country:</b>	US
<b>C1 Test Const Mat:</b>		<b>Destination City:</b>	MELBOURNE
<b>C1 Pkg Dsign Pres.:</b>	0	<b>Destination State:</b>	FLORIDA
<b>C1 Dsign Press UOM:</b>		<b>Destination Postal:</b>	32935
<b>C1 Pkg Shell Thick:</b>	0	<b>Destination Non US:</b>	
<b>C1 Shell Thick UOM:</b>		<b>Destination Country:</b>	US
<b>C1 Head Thickness:</b>	0	<b>Cont2 Package Type:</b>	
<b>C1 Head Thick UOM:</b>		<b>Cont2 Const Mat:</b>	
<b>C1 Pkg Srvs Pres.:</b>	0	<b>Cont2 Pkg Capacity:</b>	1
<b>C1 Srvs Press UOM:</b>		<b>Cont2 Capacity UOM:</b>	LGA
<b>C1 Valve/Device Fail?:</b>	No	<b>Cont2 Pkg Amount:</b>	0
<b>C1 Device Type:</b>		<b>Cont2 Pkg Amt UOM:</b>	
<b>C1 Device Mnfctr:</b>		<b>Cont2 Pkg No:</b>	4
<b>C1 Device Model:</b>		<b>Cont2 Pkg No Failed:</b>	2
<b>NRC No:</b>			
<b>RAM Pkg Category:</b>		<b>Haz NonHosp Public:</b>	0
<b>RAM Pkg Cert.:</b>	FALSE	<b>Haz NonHosp Old:</b>	
<b>RAM Pkg Cert. NBR:</b>		<b>Tot Haz Non Hosp Inj:</b>	
<b>RAM Nuclide S:</b>		<b>Total Hazmat Injuries:</b>	0
<b>RAM Transport Index:</b>		<b>Evacuation Indicator:</b>	No
<b>RAM UOM:</b>		<b>Public Evacuated:</b>	0
<b>RAM Activity Rpted:</b>	0	<b>Employees Evac:</b>	0
<b>RAM UOM Rpted:</b>		<b>Total Evacuated:</b>	0
<b>RAM Activity:</b>	0	<b>Total Evacuation Hrs:</b>	0
<b>RAM Activity UOM:</b>		<b>Major Artery Closed:</b>	No
<b>RAM Mat Safety:</b>		<b>Mjr Artery Hrs Closed:</b>	0
<b>Spillage Result:</b>	Yes	<b>Material Involved:</b>	No
<b>Fire Result:</b>	No	<b>Estimated Speed:</b>	0

Map Key	Number of Records	Direction	Distance (mi/ft)	Elev/Diff (ft)	Site	DB
Explosion Result:	No				Weather Conditions:	
Water Sewer Result:	No				Vehicle Overturn:	No
Gas Dispersion:	No				Vehicle Left Roadway:	No
Environment Damage:	No				Passenger Aircraft:	No
No Release Result:	No				Cargo Baggage:	
Fire EMS Report:	No				Ship Non Transport:	No
Fire EMS EMS Report:					Ship Air First Flight:	No
Police Report:	No				Ship Air Subflight:	No
Police Report No:					Ship Init Transport:	No
In House Cleanup:	No				Ship Phase Transfer:	No
Other Cleanup:	No				Contact Name:	SCOTT C MORRISON
Damage > 500:	No				Contact Title:	HAZMAT COORDINATOR
Material Loss:	100				Contact Business:	
Carrier Damage:	0				Contact Street:	
Property Damage:	0				Contact City:	
Response Cost:	0				Contact State:	
Remediation Cost:	25				Contact Postal:	
Damage Old Form:	0				Contact Non US St:	
Total Damages Amt:	125				Contact Country:	US
Hazmat Fatality:	No				Inc. Report Prepared:	
Haz Fatal Employees:	0				HMIS Serious Incidnt:	No
Haz Fatal Respndrs:	0				HMIS Serious Fatality:	No
Haz Fatal Gen Public:	0				HMIS Serious Injury:	No
Tot Hazmat Fatalities:	0				HMIS Flight Plan:	No
Non Hazmat Fatality:	No				HMIS Serious Evacs:	No
Non Hazmat FataIs:	0				HMIS Major Artery:	No
Hazmat Injury:	No				HMIS Bulk Release:	No
Haz Hospital Empl:	0				HMIS Marine Pollutnt:	No
Haz Hospital Resp:	0				HMIS Radioactive:	No
Haz Hosp Gen Public:	0				HMIS Gen Pkg Type:	BOX FIBER
Haz Hosp Old Form:	0				HMIS Container Code:	12B
Total Haz Hosp Inj:	0				HMIS Container Desc:	Boxes
Haz Non Hosp Empl:	0				HMIS Bulk Incident:	No
Haz Non Hosp Resp:	0				Undeclared Shipment:	No
Description of Events:					PACKAGE WAS DROPPED IN HANDLING. EXAMINATION OF THE INNER CONTAINER REVEALED THAT THE MEATL CONTAINER(S) HAD A RUPTURED SEAM THAT ALLOWED THE CONTENTS TO LEAK. THE LEAKAGE WAS CONTAINED. CARTON WAS WET BUT OTHERWISE UNDAMAGED. PACKAGE WAS REPACKED FOR RETURN TO THE SHIPPER.	

#### Recommend Actions Taken:

#### HMIR Historical Reports

Report No:	I-1997020288	Fed DOT Agency Nm:	
Report Type:	A hazardous material incident	Fed DOT Report No:	
Date of Incident:	1997-01-14	Report Submit Src:	Paper
Time of Incident:	0700	Inc Multiple Rows:	No
Haz Class Code:		Inc Non US State:	
Hazardous Class:	3	Mode Transport:	Highway
Commodity Short Nm:	METHYL METHACRYLATE MONO	Transport Phase:	Unloading
Commodity Long Nm:	METHYL METHACRYLATE MONOMER, STABILIZED	Incident Occrrnce:	
Trade Name:		Mat Ship Approval?:	No
ID No:	UN1247	Mat Ship Approv No:	
Haz Waste Ind:	No	Undecl Hazmat Ship?:	No
Haz Waste EPA No:		Packaging Type:	Non-Bulk
HMIS Tox Inhalation?:	No	Packing Group:	
TIH Hazard Zone:		Carrier Reporter:	ROADWAY PACKAGE SYSTEM INC
Qty Released:	0.000793	CR Street Name:	P O BOX 108
Unit of Measure:	Liquid - Gallon	CR City:	PITTSBURGH
What Failed:	109; 103	CR State:	PA
What Failed Desc:	Closure (e.g., Cap, Top, or Plug); Basic Material	CR Postal Code:	152300108
How Failed Code:	;	CR Non US State:	
How Failed Desc:	;	CR Fed DOT ID:	265752
Failure Cause Code:	526; 538	CR Hazmat Reg ID:	
Failure Cause Desc:	Loose Closure, Component, or Device; Water Damage	CR Country:	US
Ident. Markings:		Shipper Name:	FRICKE INTERNATIONAL INC



Map Key	Number of Records	Direction	Distance (mi/ft)	Elev/Diff (ft)	Site	DB
Cont1 Pkging Type:					Shipper Street Name:	208 W RIDGE
Cont1 Const Mat:					Shipper City:	VILLA PARK
Cont1 Head Type:					Shipper State:	IL
Cont1 Pkg Capacity:	0.496643				Shipper Postal:	60181
C1 Capacity UOM:	LGA				Shipper Non US St:	
Cont1 Pkg Amt:	0				Shipper Country:	US
C1 Pkg Amt UOM:					Shipper Waybill:	6018730407031
Cont1 Pkg No:	1				Ship Hazmat Reg ID:	
C1 Pkg NO Failed:	1				Origin City:	
Cont1 Pkg Mnfrctr:	CHAMPION CORP				Origin State:	
Cont1 Pkg Mnfrct Dt:	0-00-00 00:00:00				Origin Postal:	
Cont1 Pkg Serial NO:					Origin Non US St:	
C1 Pkg Last Test Dt:	0-00-00 00:00:00				Origin Country:	US
C1 Test Const Mat:					Destination City:	INDIALANTIC
C1 Pkg Dsign Pres.:	0				Destination State:	FLORIDA
C1 Dsign Press UOM:					Destination Postal:	32903
C1 Pkg Shell Thick:	0				Destination Non US:	
C1 Shell Thick UOM:					Destination Country:	US
C1 Head Thickness:	0				Cont2 Package Type:	
C1 Head Thick UOM:					Cont2 Const Mat:	
C1 Pkg Srvc Pres.:	0				Cont2 Pkg Capacity:	0.248322
C1 Srvc Press UOM:					Cont2 Capacity UOM:	LGA
C1 Valve/Device Fail?:	No				Cont2 Pkg Amount:	0
C1 Device Type:					Cont2 Pkg Amt UOM:	
C1 Device Mnfrctr:					Cont2 Pkg No:	2
C1 Device Model:					Cont2 Pkg No Failed:	2
NRC No:						
RAM Pkg Category:					Haz NonHosp Public:	0
RAM Pkg Cert.:	FALSE				Haz NonHosp Old:	
RAM Pkg Cert. NBR:					Tot Haz Non Hosp Inj:	
RAM Nuclide S:					Total Hazmat Injuries:	0
RAM Transport Index:					Evacuation Indicator:	No
RAM UOM:					Public Evacuated:	0
RAM Activity Rpted:	0				Employees Evac:	0
RAM UOM Rpted:					Total Evacuated:	0
RAM Activity:	0				Total Evacuation Hrs:	0
RAM Activity UOM:					Major Artery Closed:	No
RAM Mat Safety:					Mjr Artery Hrs Closed:	0
Spillage Result:	Yes				Material Involved:	No
Fire Result:	No				Estimated Speed:	0
Explosion Result:	No				Weather Conditions:	
Water Sewer Result:	No				Vehicle Overturn:	No
Gas Dispersion:	No				Vehicle Left Roadway:	No
Environment Damage:	No				Passenger Aircraft:	No
No Release Result:	No				Cargo Baggage:	
Fire EMS Report:	No				Ship Non Transport:	No
Fire EMS EMS Report:					Ship Air First Flight:	No
Police Report:	No				Ship Air Subflight:	No
Police Report No:					Ship Init Transport:	No
In House Cleanup:	No				Ship Phase Transfer:	No
Other Cleanup:	No				Contact Name:	NANCY JENKINS
Damage > 500:	No				Contact Title:	HAZMAT COORDINATOR
Material Loss:	100				Contact Business:	
Carrier Damage:	0				Contact Street:	
Property Damage:	0				Contact City:	
Response Cost:	0				Contact State:	
Remediation Cost:	25				Contact Postal:	
Damage Old Form:	0				Contact Non US St:	
Total Damages Amt:	125				Contact Country:	US
Hazmat Fatality:	No				Inc. Report Prepared:	
Haz Fatal Employees:	0				HMIS Serious Incidnt:	No
Haz Fatal Respndrs:	0				HMIS Serious Fatality:	No
Haz Fatal Gen Public:	0				HMIS Serious Injury:	No
Tot Hazmat Fatalities:	0				HMIS Flight Plan:	No
Non Hazmat Fatality:	No				HMIS Serious Evacs:	No
Non Hazmat Fatais:	0				HMIS Major Artery:	No
Hazmat Injury:	No				HMIS Bulk Release:	No
Haz Hospital Empl:	0				HMIS Marine Pollutnt:	No

Map Key	Number of Records	Direction	Distance (mi/ft)	Elev/Diff (ft)	Site	DB
Haz Hospital Resp:	0				HMIS Radioactive:	No
Haz Hosp Gen Public:	0				HMIS Gen Pkg Type:	BOX FIBER
Haz Hosp Old Form:	0				HMIS Container Code:	4G
Total Haz Hosp Inj:	0				HMIS Container Desc:	Fiberboard box
Haz Non Hosp Empl:	0				HMIS Bulk Incident:	No
Haz Non Hosp Resp:	0				Undeclared Shipment:	No
Description of Events:	PACKAGE WAS UNLOADED WITH LEAKAGE NOTED ON THE BOX. EXAMINATION OF THE INNER CONTAINER REVEALED THAT THE CONTAINER(S) HAD LOOSE CAP(S) AND LEAKED. THE LEAKAGE WAS CONTAINED. THE CAP(S) WERE SECURED. CARTON WAS WET BUT OTHERWISE UNDAMAGED. PACKAGE WAS REPACKED FOR RETURN TO THE SHIPPER.					

**Recommend Actions Taken:**

**HMIR Historical Reports**

Report No:	I-1996020540	Fed DOT Agency Nm:	
Report Type:	A hazardous material incident	Fed DOT Report No:	
Date of Incident:	1996-01-10	Report Submit Src:	Paper
Time of Incident:	0925	Inc Multiple Rows:	No
Haz Class Code:		Inc Non US State:	
Hazardous Class:	3	Mode Transport:	Highway
Commodity Short Nm:	METHYL METHACRYLATE MONO	Transport Phase:	Unloading
Commodity Long Nm:	METHYL METHACRYLATE MONOMER, STABILIZED	Incident Occrrnce:	
Trade Name:		Mat Ship Approval?:	No
ID No:	UN1247	Mat Ship Approv No:	
Haz Waste Ind:	No	Undecl Hazmat Ship?:	No
Haz Waste EPA No:		Packaging Type:	Non-Bulk
HMIS Tox Inhalation?:	No	Packing Group:	
TIH Hazard Zone:		Carrier Reporter:	ROADWAY PACKAGE SYSTEM INC
Qty Released:	0.039063	CR Street Name:	P O BOX 108
Unit of Measure:	Liquid - Gallon	CR City:	PITTSBURGH
What Failed:	109; 103	CR State:	PA
What Failed Desc:	Closure (e.g., Cap, Top, or Plug); Basic Material	CR Postal Code:	15230
How Failed Code:	;	CR Non US State:	
How Failed Desc:	;	CR Fed DOT ID:	265752
Failure Cause Code:	526; 538	CR Hazmat Reg ID:	
Failure Cause Desc:	Loose Closure, Component, or Device; Water Damage	CR Country:	US
Ident. Markings:		Shipper Name:	FRICKE INTERNATIONAL INC
Cont1 Pkging Type:		Shipper Street Name:	208 W RIDGE RD
Cont1 Const Mat:		Shipper City:	VILLA PARK
Cont1 Head Type:		Shipper State:	IL
Cont1 Pkg Capacity:	0.25	Shipper Postal:	60181
C1 Capacity UOM:	LGA	Shipper Non US St:	
Cont1 Pkg Amt:	0	Shipper Country:	US
C1 Pkg Amt UOM:		Shipper Waybill:	6016018730354944
Cont1 Pkg No:	1	Ship Hazmat Reg ID:	
C1 Pkg NO Failed:	1	Origin City:	
Cont1 Pkg Mnfctr:	CHAMPION CONTAINER	Origin State:	
Cont1 Pkg Mnfc Dt:	0-00-00 00:00:00	Origin Postal:	
Cont1 Pkg Serial NO:		Origin Non US St:	
C1 Pkg Last Test Dt:	0-00-00 00:00:00	Origin Country:	US
C1 Test Const Mat:		Destination City:	VERO BEACH
C1 Pkg Dsign Pres.:	0	Destination State:	FLORIDA
C1 Dsign Press UOM:		Destination Postal:	32960
C1 Pkg Shell Thick:	0	Destination Non US:	
C1 Shell Thick UOM:		Destination Country:	US
C1 Head Thickness:	0	Cont2 Package Type:	
C1 Head Thick UOM:		Cont2 Const Mat:	
C1 Pkg Srvc Pres.:	0	Cont2 Pkg Capacity:	0.25
C1 Srvc Press UOM:		Cont2 Capacity UOM:	LGA
C1 Valve/Device Fail?:	No	Cont2 Pkg Amount:	0
C1 Device Type:		Cont2 Pkg Amt UOM:	
C1 Device Mnfctr:		Cont2 Pkg No:	1
C1 Device Model:		Cont2 Pkg No Failed:	1
NRC No:			

Map Key	Number of Records	Direction	Distance (mi/ft)	Elev/Diff (ft)	Site	DB
RAM Pkg Category:					Haz NonHosp Public:	0
RAM Pkg Cert.:	FALSE				Haz NonHosp Old:	
RAM Pkg Cert. NBR:					Tot Haz Non Hosp Inj:	
RAM Nuclide S:					Total Hazmat Injuries:	0
RAM Transport Index:					Evacuation Indicator:	No
RAM UOM:					Public Evacuated:	0
RAM Activity Rpted:	0				Employees Evac:	0
RAM UOM Rpted:					Total Evacuated:	0
RAM Activity:	0				Total Evacuation Hrs:	0
RAM Activity UOM:					Major Artery Closed:	No
RAM Mat Safety:					Mjr Artery Hrs Closed:	0
Spillage Result:	Yes				Material Involved:	No
Fire Result:	No				Estimated Speed:	0
Explosion Result:	No				Weather Conditions:	
Water Sewer Result:	No				Vehicle Overturn:	No
Gas Dispersion:	No				Vehicle Left Roadway:	No
Environment Damage:	No				Passenger Aircraft:	No
No Release Result:	No				Cargo Baggage:	
Fire EMS Report:	No				Ship Non Transport:	No
Fire EMS EMS Report:					Ship Air First Flight:	No
Police Report:	No				Ship Air Subflight:	No
Police Report No:					Ship Init Transport:	No
In House Cleanup:	No				Ship Phase Transfer:	No
Other Cleanup:	No				Contact Name:	NANCY JENKINS
Damage > 500:	No				Contact Title:	HAZMAT COORDINATOR
Material Loss:	100				Contact Business:	
Carrier Damage:	0				Contact Street:	
Property Damage:	0				Contact City:	
Response Cost:	0				Contact State:	
Remediation Cost:	25				Contact Postal:	
Damage Old Form:	0				Contact Non US St:	
Total Damages Amt:	125				Contact Country:	US
Hazmat Fatality:	No				Inc. Report Prepared:	
Haz Fatal Employees:	0				HMIS Serious Incidnt:	No
Haz Fatal Respndrs:	0				HMIS Serious Fatality:	No
Haz Fatal Gen Public:	0				HMIS Serious Injury:	No
Tot Hazmat Fatalities:	0				HMIS Flight Plan:	No
Non Hazmat Fatality:	No				HMIS Serious Evacs:	No
Non Hazmat Fatals:	0				HMIS Major Artery:	No
Hazmat Injury:	No				HMIS Bulk Release:	No
Haz Hospital Empl:	0				HMIS Marine Pollutnt:	No
Haz Hospital Resp:	0				HMIS Radioactive:	No
Haz Hosp Gen Public:	0				HMIS Gen Pkg Type:	BOX FIBER
Haz Hosp Old Form:	0				HMIS Container Code:	BOX FBR
Total Haz Hosp Inj:	0				HMIS Container Desc:	Fiberboard box or carton
Haz Non Hosp Empl:	0				HMIS Bulk Incident:	No
Haz Non Hosp Resp:	0				Undeclared Shipment:	No
Description of Events:	PACKAGE WAS UNLOADED WITH LEAKAGE NOTED ON THE BOX. EXAMINATION OF THE INNER CONTAINER REVEALED THAT THE CONTAINER(S) HAD LOOSE CAP(S) AND LEAKED. THE LEAKAGE WAS CONTAINED. THE CAP(S) WERE SECURED. CARTON WAS WET BUT OTHERWISE UNDAMAGED. PACKAGE WAS REPACKED FOR RETURN TO THE SHIPPER.					

#### Recommend Actions Taken:

#### HMIR Historical Reports

Report No:	I-1997110780	Fed DOT Agency Nm:	
Report Type:	A hazardous material incident	Fed DOT Report No:	
Date of Incident:	1997-10-30	Report Submit Src:	Paper
Time of Incident:	0600	Inc Multiple Rows:	No
Haz Class Code:		Inc Non US State:	
Hazardous Class:	8	Mode Transport:	Highway
Commodity Short Nm:	PHOSPHORIC ACID SOLUTION	Transport Phase:	Unloading
Commodity Long Nm:	PHOSPHORIC ACID SOLUTION	Incident Occrnce:	
Trade Name:		Mat Ship Approval?:	No
ID No:	UN1805	Mat Ship Approv No:	
Haz Waste Ind:	No	Undecl Hazmat Ship?:	No
Haz Waste EPA No:		Packaging Type:	Non-Bulk
HMIS Tox Inhalation?:	No	Packing Group:	

Map Key	Number of Records	Direction	Distance (mi/ft)	Elev/Diff (ft)	Site	DB
<b>TIH Hazard Zone:</b>					<b>Carrier Reporter:</b>	ROADWAY PACKAGE SYSTEM INC
<b>Qty Released:</b>	0.03125				<b>CR Street Name:</b>	P O BOX 108
<b>Unit of Measure:</b>	Liquid - Gallon				<b>CR City:</b>	PITTSBURGH
<b>What Failed:</b>	109; 103				<b>CR State:</b>	PA
<b>What Failed Desc:</b>	Closure (e.g., Cap, Top, or Plug); Basic Material				<b>CR Postal Code:</b>	152300108
<b>How Failed Code:</b>	;				<b>CR Non US State:</b>	
<b>How Failed Desc:</b>	;				<b>CR Fed DOT ID:</b>	265752
<b>Failure Cause Code:</b>	526; 538				<b>CR Hazmat Reg ID:</b>	
<b>Failure Cause Desc:</b>	Loose Closure, Component, or Device; Water Damage				<b>CR Country:</b>	US
<b>Ident. Markings:</b>					<b>Shipper Name:</b>	LANCASTER DISTRIBUTION
<b>Cont1 Pkging Type:</b>					<b>Shipper Street Name:</b>	7162 123RD CIRCLE
<b>Cont1 Const Mat:</b>					<b>Shipper City:</b>	LARGO
<b>Cont1 Head Type:</b>					<b>Shipper State:</b>	FL
<b>Cont1 Pkg Capacity:</b>	4				<b>Shipper Postal:</b>	33777
<b>C1 Capacity UOM:</b>	LGA				<b>Shipper Non US St:</b>	
<b>Cont1 Pkg Amt:</b>	0				<b>Shipper Country:</b>	US
<b>C1 Pkg Amt UOM:</b>					<b>Shipper Waybill:</b>	3371096280011981
<b>Cont1 Pkg No:</b>	1				<b>Ship Hazmat Reg ID:</b>	
<b>C1 Pkg NO Failed:</b>	1				<b>Origin City:</b>	
<b>Cont1 Pkg Mnfctr:</b>	CLECORR INC				<b>Origin State:</b>	
<b>Cont1 Pkg Mnfc Dt:</b>	0-00-00 00:00:00				<b>Origin Postal:</b>	
<b>Cont1 Pkg Serial NO:</b>					<b>Origin Non US St:</b>	
<b>C1 Pkg Last Test Dt:</b>	0-00-00 00:00:00				<b>Origin Country:</b>	US
<b>C1 Test Const Mat:</b>					<b>Destination City:</b>	MELBOURNE
<b>C1 Pkg Dsign Pres.:</b>	0				<b>Destination State:</b>	FLORIDA
<b>C1 Dsign Press UOM:</b>					<b>Destination Postal:</b>	32904
<b>C1 Pkg Shell Thick:</b>	0				<b>Destination Non US:</b>	
<b>C1 Shell Thick UOM:</b>					<b>Destination Country:</b>	US
<b>C1 Head Thickness:</b>	0				<b>Cont2 Package Type:</b>	
<b>C1 Head Thick UOM:</b>					<b>Cont2 Const Mat:</b>	
<b>C1 Pkg Srvs Pres.:</b>	0				<b>Cont2 Pkg Capacity:</b>	1
<b>C1 Srvs Press UOM:</b>					<b>Cont2 Capacity UOM:</b>	LGA
<b>C1 Valve/Device Fail?:</b>	No				<b>Cont2 Pkg Amount:</b>	0
<b>C1 Device Type:</b>					<b>Cont2 Pkg Amt UOM:</b>	
<b>C1 Device Mnfctr:</b>					<b>Cont2 Pkg No:</b>	4
<b>C1 Device Model:</b>					<b>Cont2 Pkg No Failed:</b>	1
<b>NRC No:</b>						
<b>RAM Pkg Category:</b>					<b>Haz NonHosp Public:</b>	0
<b>RAM Pkg Cert.:</b>	FALSE				<b>Haz NonHosp Old:</b>	
<b>RAM Pkg Cert. NBR:</b>					<b>Tot Haz Non Hosp Inj:</b>	
<b>RAM Nuclide S:</b>					<b>Total Hazmat Injuries:</b>	0
<b>RAM Transport Index:</b>					<b>Evacuation Indicator:</b>	No
<b>RAM UOM:</b>					<b>Public Evacuated:</b>	0
<b>RAM Activity Rpted:</b>	0				<b>Employees Evac:</b>	0
<b>RAM UOM Rpted:</b>					<b>Total Evacuated:</b>	0
<b>RAM Activity:</b>	0				<b>Total Evacuation Hrs:</b>	0
<b>RAM Activity UOM:</b>					<b>Major Artery Closed:</b>	No
<b>RAM Mat Safety:</b>					<b>Mjr Artery Hrs Closed:</b>	0
<b>Spillage Result:</b>	Yes				<b>Material Involved:</b>	No
<b>Fire Result:</b>	No				<b>Estimated Speed:</b>	0
<b>Explosion Result:</b>	No				<b>Weather Conditions:</b>	
<b>Water Sewer Result:</b>	No				<b>Vehicle Overturn:</b>	No
<b>Gas Dispersion:</b>	No				<b>Vehicle Left Roadway:</b>	No
<b>Environment Damage:</b>	No				<b>Passenger Aircraft:</b>	No
<b>No Release Result:</b>	No				<b>Cargo Baggage:</b>	
<b>Fire EMS Report:</b>	No				<b>Ship Non Transport:</b>	No
<b>Fire EMS EMS Report:</b>					<b>Ship Air First Flight:</b>	No
<b>Police Report:</b>	No				<b>Ship Air Subflight:</b>	No
<b>Police Report No:</b>					<b>Ship Init Transport:</b>	No
<b>In House Cleanup:</b>	No				<b>Ship Phase Transfer:</b>	No
<b>Other Cleanup:</b>	No				<b>Contact Name:</b>	NANCY JENKINS
<b>Damage &gt; 500:</b>	No				<b>Contact Title:</b>	HAZMAT COORDINATOR
<b>Material Loss:</b>	100				<b>Contact Business:</b>	
<b>Carrier Damage:</b>	0				<b>Contact Street:</b>	
<b>Property Damage:</b>	0				<b>Contact City:</b>	
<b>Response Cost:</b>	0				<b>Contact State:</b>	

Map Key	Number of Records	Direction	Distance (mi/ft)	Elev/Diff (ft)	Site	DB
Remediation Cost:	25				Contact Postal:	
Damage Old Form:	0				Contact Non US St:	
Total Damages Amt:	125				Contact Country:	US
Hazmat Fatality:	No				Inc. Report Prepared:	
Haz Fatal Employees:	0				HMIS Serious Incidnt:	No
Haz Fatal Respndrs:	0				HMIS Serious Fatality:	No
Haz Fatal Gen Public:	0				HMIS Serious Injury:	No
Tot Hazmat Fatalities:	0				HMIS Flight Plan:	No
Non Hazmat Fatality:	No				HMIS Serious Evacs:	No
Non Hazmat FataIs:	0				HMIS Major Artery:	No
Hazmat Injury:	No				HMIS Bulk Release:	No
Haz Hospital Empl:	0				HMIS Marine Pollutnt:	No
Haz Hospital Resp:	0				HMIS Radioactive:	No
Haz Hosp Gen Public:	0				HMIS Gen Pkg Type:	BOX FIBER
Haz Hosp Old Form:	0				HMIS Container Code:	BOX FBR
Total Haz Hosp Inj:	0				HMIS Container Desc:	Fiberboard box or carton
Haz Non Hosp Empl:	0				HMIS Bulk Incident:	No
Haz Non Hosp Resp:	0				Undeclared Shipment:	No
Description of Events:	PACKAGE WAS UNLOADED WITH LEAKAGE NOTED ON THE BOX. EXAMINATION OF THE INNER CONTAINER REVEALED THAT THE CONTAINER(S) HAD LOOSE CAP(S) AND LEAKED. THE LEAKAGE WAS CONTAINED. THE CAP(S) WERE SECURED. CARTON WAS WET BUT OTHERWISE UNDAMAGED. PACKAGE WAS REPACKED FOR RETURN TO THE SHIPPER.					
Recommend Actions Taken:						

<a href="#">40</a>	1 of 1	ENE	0.14 / 743.45	34.07 / 8	Cocoa Economic Enhancement District	BROWNFIELD AREA
COCOA FL						
Area ID:	BF051106000			Latitude:	28.4101	
User Name:	MCCLAIN_B			Longitude:	-80.7722	
Method:	SHP			Latitude Degrees:	28	
County:	BREVARD			Latitude Minutes:	24	
District:	Central			Latitude Seconds:	36.25	
Acreage:	882.70538405			Longitude Degrees:	-80	
Resolution No:	2011-099			Longitude Minutes:	46	
Resolution Date:	14-SEP-11 12.00.00.000000 AM			Longitude Seconds:	19.95	
Shape Area:				X Coordinate:	715589.11258886	
Shape Length:				Y Coordinate:	493467.41941755	
Date Stamp:	28-SEP-11 12.00.00.000000 AM					
Source:	City Council of the City of Cocoa					
Documents:	https://prodenv.dep.state.fl.us/DepNexus/public/electronic-documents/BF051106000/gis-facility!search					

<a href="#">41</a>	1 of 3	SSW	0.16 / 830.54	23.42 / -3	BTM COACHES 1445 COX RD COCOA FL 32926	AST
Facility ID:	9100397			County:	BREVARD	
Facility Status:	OPEN			Lat/Long Method:	GGPS	
Facility Type:	C			Lat DD:	28	
Type Desc:	Fuel user/Non-retail			Lat MM:	22	
Facility Phone:	3219607046			Lat SS:	44	
Dep Co:	P			Long DD:	80	
Owner ID:	81605			Long MM:	47	
Owner Phone:	3212343223			Long SS:	18	
Owner:	BTM COACHES					
Owner Address1:	1445 COX ROAD					
Owner Address2:						
Owner City:	COCOA					
Owner State:	FL					
Owner Zip 5:	32926					
Contact:	JAMES BOUKEDES / BILL MOBURG					
Data Source:	Tank Facility - All Locations and Tank Information; Tank Facility - All Locations and Owner Information					
Oculus Docs Inventory URL:	https://eriservice7.ecologeris.com/ErisExt/flo/ocure.ashx?ID=9100397&CAT=11					
Information Portal Fac URL:	http://prodenv.dep.state.fl.us/DepNexus/public/facilitysearch?pagination=true&facility.id=9100397					
Information Portal Doc URL:	http://prodenv.dep.state.fl.us/DepNexus/public/electronic-documents/9100397/facility!search					



Map Key	Number of Records	Direction	Distance (mi/ft)	Elev/Diff (ft)	Site	DB
---------	----------------------	-----------	---------------------	-------------------	------	----

#### Tank Information

<b>Tank ID:</b>	4	<b>Tank Desc:</b>	Single Walled
<b>Tank Status:</b>	U - IN SERVICE	<b>Capacity:</b>	10000
<b>Status Date:</b>	01-APR-2021	<b>Placement:</b>	ABOVEGROUND
<b>Installation Date:</b>	01-APR-2021	<b>Tank Vessel Indic:</b>	TANK
<b>Content Desc:</b>	D - Vehicular Diesel		

#### Tank Information

<b>Tank ID:</b>	3	<b>Tank Desc:</b>	
<b>Tank Status:</b>	A - CLOSED IN PLACE	<b>Capacity:</b>	10000
<b>Status Date:</b>	01-JUN-2011	<b>Placement:</b>	ABOVEGROUND
<b>Installation Date:</b>	01-MAR-1994	<b>Tank Vessel Indic:</b>	TANK
<b>Content Desc:</b>	D - Vehicular Diesel		

#### Tank Information

<b>Tank ID:</b>	1	<b>Tank Desc:</b>	
<b>Tank Status:</b>	A - CLOSED IN PLACE	<b>Capacity:</b>	10000
<b>Status Date:</b>	01-JUN-2011	<b>Placement:</b>	ABOVEGROUND
<b>Installation Date:</b>	01-MAY-1990	<b>Tank Vessel Indic:</b>	TANK
<b>Content Desc:</b>	D - Vehicular Diesel		

#### Tank Information

<b>Tank ID:</b>	2	<b>Tank Desc:</b>	
<b>Tank Status:</b>	A - CLOSED IN PLACE	<b>Capacity:</b>	10000
<b>Status Date:</b>	01-JUN-2011	<b>Placement:</b>	ABOVEGROUND
<b>Installation Date:</b>	01-MAY-1990	<b>Tank Vessel Indic:</b>	TANK
<b>Content Desc:</b>	B - Unleaded Gas		

<a href="#">41</a>	2 of 3	SSW	0.16 / 830.54	23.42 / -3	BTM COACHES 1445 COX RD COCOA FL 32926	STCS
--------------------	--------	-----	------------------	---------------	--	------

<b>Facility ID:</b>	9818435	<b>Clnup Cd (OD):</b>	
<b>Type:</b>	C - Fuel User/Non-Retail	<b>Fac Clnup Stat (OD):</b>	
<b>Status:</b>	Deleted	<b>Clnup Dt (OD):</b>	
<b>Status (OD):</b>		<b>Status (Map):</b>	
<b>Fac Stat (OD):</b>	DELETED	<b>Contam (Map):</b>	
<b>Fac Code (OD):</b>	C	<b>Fac Type (Map):</b>	
<b>Fac Type (OD):</b>	Fuel user/Non-retail	<b>Fac Stat (Map):</b>	
<b>Fac Name (OD):</b>	BTM COACHES		
<b>Address (OD):</b>	1445 COX RD		
<b>City (OD):</b>	COCOA		
<b>County (OD):</b>	BREVARD		
<b>Zip5 (OD):</b>	32926		
<b>Name (Map):</b>			
<b>Address (Map):</b>			
<b>City (Map):</b>			
<b>County (Map):</b>			
<b>Zip4 (Map):</b>			
<b>Zip5 (Map):</b>			
<b>Address Line 1:</b>	1445 Cox Rd		
<b>Address Line 2:</b>			
<b>City:</b>	Cocoa		
<b>County:</b>	BREVARD		
<b>State:</b>	FL		
<b>Zip:</b>	32926- 4743		
<b>Report Source:</b>	FDEP Geospatial Open Data - Registered Tanks from Storage Tank Contamination Monitoring (STCM)(OD); Storage Tank Contaminated Facility Name and Address Search		

Map Key	Number of Records	Direction	Distance (mi/ft)	Elev/Diff (ft)	Site	DB
---------	----------------------	-----------	---------------------	-------------------	------	----

**FDEP Storage Tank Monitoring Open Data Details**

<b>Object ID:</b>	70683	<b>Map Src:</b>	
<b>X:</b>	-87.9298044724182	<b>Map Scale:</b>	0
<b>Y:</b>	23.9424476309094	<b>Elevation:</b>	
<b>Regulated:</b>	NO	<b>El Datum:</b>	
<b>Col Meth:</b>		<b>El Resolut:</b>	
<b>Col Name:</b>		<b>El Units:</b>	
<b>Col Date:</b>		<b>ALB East:</b>	0.0
<b>Col Prog:</b>		<b>ALB North:</b>	0.0
<b>Ver Meth:</b>		<b>Loc ID:</b>	0
<b>Ver Name:</b>		<b>Lat DD:</b>	0
<b>Ver Prog:</b>		<b>Lat MM:</b>	0
<b>Ver Date:</b>		<b>Lat SS:</b>	
<b>OOIC:</b>		<b>Long DD:</b>	0
<b>Rel Feat:</b>		<b>Long MM:</b>	0
<b>Datum:</b>		<b>Long SS:</b>	
<b>Coord Acc:</b>	0		
<b>Col Aff:</b>			
<b>Ver Aff:</b>			
<b>Direct:</b>			
<b>Documents:</b>	<a href="https://prodenv.dep.state.fl.us/DepNexus/public/electronic-documents/9818435/gis-facility!search">https://prodenv.dep.state.fl.us/DepNexus/public/electronic-documents/9818435/gis-facility!search</a>		

**Storage Tank Contaminated Facility Name & Address Search Details**

<b>Name:</b>	Btm Coaches 1445 Cox Rd Cocoa, FL 32926- 4743
<b>LL Method:</b>	UNVR
<b>Account Owner:</b>	Btm Coaches
<b>Contact:</b>	James Boukedes
<b>Phone:</b>	321-960-7046
<b>District:</b>	CD
<b>County 1:</b>	05 - Brevard
<b>Latitude:</b>	29:02:38.0000
<b>Longitude:</b>	84:49:23.0000

<a href="#">41</a>	3 of3	SSW	0.16 / 830.54	23.42 / -3	BTM COACHES 1445 COX RD COCOA FL 32926	STCS
--------------------	-------	-----	------------------	---------------	--	------

<b>Facility ID:</b>	9100397	<b>Clnup Cd (OD):</b>	
<b>Type:</b>	C - Fuel User/Non-Retail	<b>Fac Clnup Stat (OD):</b>	
<b>Status:</b>	Open	<b>Clnup Dt (OD):</b>	
<b>Status (OD):</b>	REVIEWED	<b>Status (Map):</b>	REVIEWED
<b>Fac Stat (OD):</b>	OPEN	<b>Contam (Map):</b>	
<b>Fac Code (OD):</b>	C	<b>Fac Type (Map):</b>	Fuel user/Non-retail
<b>Fac Type (OD):</b>	Fuel user/Non-retail	<b>Fac Stat (Map):</b>	OPEN
<b>Fac Name (OD):</b>	BTM COACHES		
<b>Address (OD):</b>	1445 COX RD		
<b>City (OD):</b>	COCOA		
<b>County (OD):</b>	BREVARD		
<b>Zip5 (OD):</b>	32926		
<b>Name (Map):</b>	BTM COACHES		
<b>Address (Map):</b>	1445 COX RD		
<b>City (Map):</b>	COCOA		
<b>County (Map):</b>	5		
<b>Zip4 (Map):</b>	4743		
<b>Zip5 (Map):</b>	32926		
<b>Address Line 1:</b>	1445 Cox Rd		
<b>Address Line 2:</b>			
<b>City:</b>	Cocoa		
<b>County:</b>	BREVARD		
<b>State:</b>	FL		
<b>Zip:</b>	32926- 4743		

<b>Map Key</b>	<b>Number of Records</b>	<b>Direction</b>	<b>Distance (mi/ft)</b>	<b>Elev/Diff (ft)</b>	<b>Site</b>	<b>DB</b>
<b>Report Source:</b>						
FDEP Geospatial Open Data - Registered Tanks from Storage Tank Contamination Monitoring (STCM)(OD); FDEP Geospatial Open Data - Storage Tank Contamination Monitoring (STCM)(Map); Storage Tank Contaminated Facility Name and Address Search						

#### FDEP Storage Tank Monitoring Open Data Details

<b>Object ID:</b>	38027	<b>Map Src:</b>	1994 doqs
<b>X:</b>	-80.7887843611125	<b>Map Scale:</b>	4767
<b>Y:</b>	28.3794144722252	<b>Elevation:</b>	
<b>Regulated:</b>	YES	<b>El Datum:</b>	
<b>Col Meth:</b>	DPHO	<b>El Resolut:</b>	
<b>Col Name:</b>	ULRICH_CA05	<b>El Units:</b>	
<b>Col Date:</b>	14-May-2003	<b>ALB East:</b>	714057.3
<b>Col Prog:</b>	TANKS-PETROLEUM CONTAMINATION	<b>ALB North:</b>	490021.5
<b>Ver Meth:</b>	DPHO	<b>Loc ID:</b>	11978
<b>Ver Name:</b>	ULRICH_CA05	<b>Lat DD:</b>	28
<b>Ver Prog:</b>	TANKS-PETROLEUM CONTAMINATION	<b>Lat MM:</b>	22
<b>Ver Date:</b>	14-May-2003	<b>Lat SS:</b>	
<b>OOIC:</b>	FACILITY	<b>Long DD:</b>	80
<b>Rel Feat:</b>	EXACT	<b>Long MM:</b>	47
<b>Datum:</b>	HARN	<b>Long SS:</b>	
<b>Coord Acc:</b>	4		
<b>Col Aff:</b>	CONTRACTOR		
<b>Ver Aff:</b>	CONTRACTOR		
<b>Direct:</b>			
<b>Documents:</b>	<a href="https://prodenv.dep.state.fl.us/DepNexus/public/electronic-documents/9100397/gis-facility!search">https://prodenv.dep.state.fl.us/DepNexus/public/electronic-documents/9100397/gis-facility!search</a>		

#### FDEP Open Data - Storage Tank Contamination Monitoring (STCM)

<b>Loc ID:</b>	11978	<b>Rel Feat:</b>	EXACT
<b>Site Type:</b>	Fuel user/Non-retail	<b>El Datum:</b>	
<b>Contam Ind:</b>		<b>El Resolut:</b>	
<b>Phone:</b>	3219607046	<b>El Units:</b>	
<b>Operator:</b>	JAMES BOUKEDDES	<b>Map Src:</b>	1994 doqs
<b>Next action:</b>	PLACARD 23-OCT-2023	<b>Map Scale:</b>	4767
<b>Fin Respon:</b>		<b>Coord Acc:</b>	4
<b>Office:</b>	CD	<b>Alb East:</b>	714057.3
<b>OOIC:</b>	FACILITY	<b>Alb North:</b>	490021.5
<b>Col Meth:</b>	DPHO	<b>Datum:</b>	HARN
<b>Col Name:</b>	ULRICH_CA05	<b>Elevation:</b>	
<b>Col Date:</b>	5/14/2003	<b>Lat DD:</b>	28
<b>Col Prog:</b>	TANKS-PETROLEUM CONTAMINATION	<b>Lat MM:</b>	22
<b>Ver Meth:</b>	DPHO	<b>Lat SS:</b>	
<b>Ver Name:</b>	ULRICH_CA05	<b>Long DD:</b>	80
<b>Ver Prog:</b>	TANKS-PETROLEUM CONTAMINATION	<b>Long MM:</b>	47
<b>Ver Date:</b>	5/14/2003	<b>Long SS:</b>	
<b>Object ID:</b>	11978		
<b>Col Aff:</b>	CONTRACTOR		
<b>Ver Aff:</b>	CONTRACTOR		
<b>Documents:</b>	<a href="https://prodenv.dep.state.fl.us/DepNexus/public/electronic-documents/9100397/gis-facility!search">https://prodenv.dep.state.fl.us/DepNexus/public/electronic-documents/9100397/gis-facility!search</a>		

#### Storage Tank Contaminated Facility Name & Address Search Details

<b>Name:</b>	Btm Coaches 1445 Cox Rd Cocoa, FL 32926- 4743
<b>LL Method:</b>	DPHO - Geodetic Quality Global Positioning System (GPS)
<b>Account Owner:</b>	Btm Coaches
<b>Contact:</b>	James Boukeddes
<b>Phone:</b>	321-960-7046
<b>District:</b>	CD
<b>County 1:</b>	05 - Brevard
<b>Latitude:</b>	28:22:45.8921
<b>Longitude:</b>	80:47:19.6237

Map Key	Number of Records	Direction	Distance (mi/ft)	Elev/Diff (ft)	Site	DB
---------	----------------------	-----------	---------------------	-------------------	------	----

**FDEP - Registered Tanks from Storage Tank Contamination Monitoring (STCM) Details**

**Tank No:** 2  
**Size:** 10000  
**Content:** Unleaded Gas  
**Installed:** 05/01/1990  
**Placement:** ABOVE  
**Status:** Closed In Place  
**Construction:**  
**Piping:**  
**Monitoring:**

**FDEP - Registered Tanks from Storage Tank Contamination Monitoring (STCM) Details**

**Tank No:** 4  
**Size:** 10000  
**Content:** Vehicular Diesel  
**Installed:** 04/01/2021  
**Placement:** ABOVE  
**Status:** In Service  
**Construction:**  
**Piping:**  
**Monitoring:**

**FDEP - Registered Tanks from Storage Tank Contamination Monitoring (STCM) Details**

**Tank No:** 1  
**Size:** 10000  
**Content:** Vehicular Diesel  
**Installed:** 05/01/1990  
**Placement:** ABOVE  
**Status:** Closed In Place  
**Construction:**  
**Piping:**  
**Monitoring:**

**FDEP - Registered Tanks from Storage Tank Contamination Monitoring (STCM) Details**

**Tank No:** 3  
**Size:** 10000  
**Content:** Vehicular Diesel  
**Installed:** 03/01/1994  
**Placement:** ABOVE  
**Status:** Closed In Place  
**Construction:**  
**Piping:**  
**Monitoring:**

<a href="#">42</a>	1 of 1	SSW	0.16 / 835.98	23.51 / -3	WATSON PAVING INC USE 9100397 COCOA FL 32926	AST
--------------------	--------	-----	------------------	---------------	--	-----

<b>Facility ID:</b>	8627924	<b>County:</b>	BREVARD
<b>Facility Status:</b>	CLOSED	<b>Lat/Long Method:</b>	UNVR
<b>Facility Type:</b>	C	<b>Lat DD:</b>	28
<b>Type Desc:</b>	Fuel user/Non-retail	<b>Lat MM:</b>	22
<b>Facility Phone:</b>	4076325886	<b>Lat SS:</b>	44
<b>Dep Co:</b>	P	<b>Long DD:</b>	80
<b>Owner ID:</b>	23539	<b>Long MM:</b>	47
<b>Owner Phone:</b>	4076325886	<b>Long SS:</b>	18
<b>Owner:</b>	WATSON PAVING INC % BRUCE WATSON		
<b>Owner Address1:</b>	PO BOX 304		
<b>Owner Address2:</b>			
<b>Owner City:</b>	COCOA		

Map Key	Number of Records	Direction	Distance (mi/ft)	Elev/Diff (ft)	Site	DB
---------	----------------------	-----------	---------------------	-------------------	------	----

Owner State:	FL
Owner Zip 5:	32923
Contact:	BILLY JOE BREWER
Data Source:	Tank Facility - All Locations and Tank Information; Tank Facility - All Locations and Owner Information
Oculus Docs Inventory URL:	https://erisservice7.ecologeris.com/ErisExt/flo/ocure.ashx?ID=8627924&CAT=11
Information Portal Fac URL:	http://prodenv.dep.state.fl.us/DepNexus/public/facilitysearch?pagination=true&facility.id=8627924
Information Portal Doc URL:	http://prodenv.dep.state.fl.us/DepNexus/public/electronic-documents/8627924/facility!search

#### Tank Information

Tank ID:	3	Tank Desc:	
Tank Status:	D - DELETED-DATA ERROR	Capacity:	10000
Status Date:	01-OCT-1994	Placement:	ABOVEGROUND
Installation Date:	01-OCT-1993	Tank Vessel Indic:	TANK
Content Desc:	D - Vehicular Diesel		

<a href="#">43</a>	1 of 2	SSW	0.23 / 1,204.98	23.04 / -3	BEYEL BROS INC 1435 COX RD COCOA FL 32926	AST
--------------------	--------	-----	--------------------	---------------	---	-----

Facility ID:	8945487	County:	BREVARD
Facility Status:	CLOSED	Lat/Long Method:	GGPS
Facility Type:	C	Lat DD:	28
Type Desc:	Fuel user/Non-retail	Lat MM:	22
Facility Phone:	3216322000	Lat SS:	39
Dep Co:	P	Long DD:	80
Owner ID:	2013	Long MM:	47
Owner Phone:	3216322000	Long SS:	18
Owner:	BEYEL BROTHERS INC		
Owner Address1:	550 CIDCO RD		
Owner Address2:			
Owner City:	COCOA		
Owner State:	FL		
Owner Zip 5:	32926		
Contact:	JOSEPH D BEYEL		
Data Source:	Tank Facility - All Locations and Tank Information; Tank Facility - All Locations and Owner Information		
Oculus Docs Inventory URL:	https://erisservice7.ecologeris.com/ErisExt/flo/ocure.ashx?ID=8945487&CAT=11		
Information Portal Fac URL:	http://prodenv.dep.state.fl.us/DepNexus/public/facilitysearch?pagination=true&facility.id=8945487		
Information Portal Doc URL:	http://prodenv.dep.state.fl.us/DepNexus/public/electronic-documents/8945487/facility!search		

#### Tank Information

Tank ID:	4	Tank Desc:	
Tank Status:	M - MOVED TO NEW SITE	Capacity:	2000
Status Date:	20-OCT-2010	Placement:	ABOVEGROUND
Installation Date:	01-JUN-1996	Tank Vessel Indic:	TANK
Content Desc:	D - Vehicular Diesel		

#### Tank Information

Tank ID:	2	Tank Desc:	
Tank Status:	B - REMOVED FROM SITE	Capacity:	2000
Status Date:	01-FEB-1996	Placement:	ABOVEGROUND
Installation Date:	01-OCT-1989	Tank Vessel Indic:	TANK
Content Desc:	B - Unleaded Gas		

#### Tank Information

Tank ID:	1	Tank Desc:	
Tank Status:	B - REMOVED FROM SITE	Capacity:	4000
Status Date:	01-FEB-1996	Placement:	ABOVEGROUND
Installation Date:	01-OCT-1989	Tank Vessel Indic:	TANK
Content Desc:	D - Vehicular Diesel		



Map Key	Number of Records	Direction	Distance (mi/ft)	Elev/Diff (ft)	Site	DB
---------	-------------------	-----------	------------------	----------------	------	----

#### Tank Information

<b>Tank ID:</b>	3	<b>Tank Desc:</b>	
<b>Tank Status:</b>	M - MOVED TO NEW SITE	<b>Capacity:</b>	1000
<b>Status Date:</b>	20-OCT-2010	<b>Placement:</b>	ABOVEGROUND
<b>Installation Date:</b>	01-JUN-1996	<b>Tank Vessel Indic:</b>	TANK
<b>Content Desc:</b>	D - Vehicular Diesel		

<b>43</b>	<b>2 of 2</b>	<b>SSW</b>	<b>0.23 / 1,204.98</b>	<b>23.04 / -3</b>	<b>BEYEL BROS INC 1435 COX RD COCOA FL 32926</b>	<b>STCS</b>
-----------	---------------	------------	----------------------------	-----------------------	--	-------------

<b>Facility ID:</b>	8945487	<b>Clnup Cd (OD):</b>	
<b>Type:</b>	C - Fuel User/Non-Retail	<b>Fac Clnup Stat (OD):</b>	
<b>Status:</b>	Closed	<b>Clnup Dt (OD):</b>	
<b>Status (OD):</b>	REVIEWED	<b>Status (Map):</b>	REVIEWED
<b>Fac Stat (OD):</b>	CLOSED	<b>Contam (Map):</b>	
<b>Fac Code (OD):</b>	C	<b>Fac Type (Map):</b>	Fuel user/Non-retail
<b>Fac Type (OD):</b>	Fuel user/Non-retail	<b>Fac Stat (Map):</b>	CLOSED
<b>Fac Name (OD):</b>	BEYEL BROS INC		
<b>Address (OD):</b>	1435 COX RD		
<b>City (OD):</b>	COCOA		
<b>County (OD):</b>	BREVARD		
<b>Zip5 (OD):</b>	32926		
<b>Name (Map):</b>	BEYEL BROS INC		
<b>Address (Map):</b>	1435 COX RD		
<b>City (Map):</b>	COCOA		
<b>County (Map):</b>	5		
<b>Zip4 (Map):</b>	4743		
<b>Zip5 (Map):</b>	32926		
<b>Address Line 1:</b>	1435 Cox Rd		
<b>Address Line 2:</b>			
<b>City:</b>	Cocoa		
<b>County:</b>	BREVARD		
<b>State:</b>	FL		
<b>Zip:</b>	32926- 4743		
<b>Report Source:</b>	FDEP Geospatial Open Data - Registered Tanks from Storage Tank Contamination Monitoring (STCM)(OD); FDEP Geospatial Open Data - Storage Tank Contamination Monitoring (STCM)(Map); Storage Tank Contaminated Facility Name and Address Search		

#### FDEP Storage Tank Monitoring Open Data Details

<b>Object ID:</b>	33283	<b>Map Src:</b>	1994 doqs
<b>X:</b>	-80.7884215833353	<b>Map Scale:</b>	4767
<b>Y:</b>	28.3777248333369	<b>Elevation:</b>	
<b>Regulated:</b>	NO	<b>El Datum:</b>	
<b>Col Meth:</b>	DPHO	<b>El Resolut:</b>	
<b>Col Name:</b>	ULRICH_CA05	<b>El Units:</b>	
<b>Col Date:</b>	14-May-2003	<b>ALB East:</b>	714097.66
<b>Col Prog:</b>	TANKS-PETROLEUM CONTAMINATION	<b>ALB North:</b>	489834.850000000003
<b>Ver Meth:</b>	DPHO	<b>Loc ID:</b>	12020
<b>Ver Name:</b>	ULRICH_CA05	<b>Lat DD:</b>	28
<b>Ver Prog:</b>	TANKS-PETROLEUM CONTAMINATION	<b>Lat MM:</b>	22
<b>Ver Date:</b>	14-May-2003	<b>Lat SS:</b>	
<b>OOIC:</b>	FACILITY	<b>Long DD:</b>	80
<b>Rel Feat:</b>	EXACT	<b>Long MM:</b>	47
<b>Datum:</b>	HARN	<b>Long SS:</b>	
<b>Coord Acc:</b>	4		
<b>Col Aff:</b>	CONTRACTOR		
<b>Ver Aff:</b>	CONTRACTOR		
<b>Direct:</b>			
<b>Documents:</b>	<a href="https://prodenv.dep.state.fl.us/DepNexus/public/electronic-documents/8945487/gis-facility!search">https://prodenv.dep.state.fl.us/DepNexus/public/electronic-documents/8945487/gis-facility!search</a>		

#### FDEP Open Data - Storage Tank Contamination Monitoring (STCM)

Map Key	Number of Records	Direction	Distance (mi/ft)	Elev/Diff (ft)	Site	DB
Loc ID:	12020			Rel Feat:	EXACT	
Site Type:	Fuel user/Non-retail			El Datum:		
Contam Ind:				El Resolut:		
Phone:	3216322000			El Units:		
Operator:	BEYEL, JOE			Map Src:	1994 doqs	
Next action:				Map Scale:	4767	
Fin Respon:				Coord Acc:	4	
Office:	CD			Alb East:	714097.66	
OOIC:	FACILITY			Alb North:	489834.85000000003	
Col Meth:	DPHO			Datum:	HARN	
Col Name:	ULRICH_CA05			Elevation:		
Col Date:	5/14/2003			Lat DD:	28	
Col Prog:	TANKS-PETROLEUM CONTAMINATION			Lat MM:	22	
Ver Meth:	DPHO			Lat SS:		
Ver Name:	ULRICH_CA05			Long DD:	80	
Ver Prog:	TANKS-PETROLEUM CONTAMINATION			Long MM:	47	
Ver Date:	5/14/2003			Long SS:		
Object ID:	12020					
Col Aff:	CONTRACTOR					
Ver Aff:	CONTRACTOR					
Documents:	https://prodenv.dep.state.fl.us/DepNexus/public/electronic-documents/8945487/gis-facility!search					

#### Storage Tank Contaminated Facility Name & Address Search Details

**Name:** Beyel Bros Inc  
 1435 Cox Rd  
 Cocoa, FL 32926- 4743  
**LL Method:** DPHO - Geodetic Quality Global Positioning System (GPS)  
**Account Owner:** Beyel Brothers Inc  
**Contact:** Beyel, Joe  
**Phone:** 321-632-2000  
**District:** CD  
**County 1:** 05 - Brevard  
**Latitude:** 28:22:39.8094  
**Longitude:** 80:47:18.3177

#### FDEP - Registered Tanks from Storage Tank Contamination Monitoring (STCM) Details

**Tank No:** 3  
**Size:** 1000  
**Content:** Vehicular Diesel  
**Installed:** 06/01/1996  
**Placement:** ABOVE  
**Status:** Moved to New Site  
**Construction:** C - Steel  
 M - Spill Containment Bucket  
 P - Level Gauges/Alarms  
 R - Double Wall - Tank Jacket  
**Piping:** A - Abv, No Soil Contact  
**Monitoring:** F - Monitor Dbl Wall Tank Space  
 Q - Visual Inspection Of Asts

#### FDEP - Registered Tanks from Storage Tank Contamination Monitoring (STCM) Details

**Tank No:** 1  
**Size:** 4000  
**Content:** Vehicular Diesel  
**Installed:** 10/01/1989  
**Placement:** ABOVE  
**Status:** Removed from Site  
**Construction:**  
**Piping:**  
**Monitoring:**

Map Key	Number of Records	Direction	Distance (mi/ft)	Elev/Diff (ft)	Site	DB
---------	----------------------	-----------	---------------------	-------------------	------	----

**FDEP - Registered Tanks from Storage Tank Contamination Monitoring (STCM) Details**

**Tank No:** 4  
**Size:** 2000  
**Content:** Vehicular Diesel  
**Installed:** 06/01/1996  
**Placement:** ABOVE  
**Status:** Moved to New Site  
**Construction:** C - Steel  
M - Spill Containment Bucket  
P - Level Gauges/Alarms  
R - Double Wall - Tank Jacket  
**Piping:** A - Abv, No Soil Contact  
**Monitoring:** F - Monitor Dbl Wall Tank Space  
Q - Visual Inspection Of Asts

**FDEP - Registered Tanks from Storage Tank Contamination Monitoring (STCM) Details**

**Tank No:** 2  
**Size:** 2000  
**Content:** Unleaded Gas  
**Installed:** 10/01/1989  
**Placement:** ABOVE  
**Status:** Removed from Site  
**Construction:**  
**Piping:**  
**Monitoring:**

<a href="#">44</a>	1 of 2	SW	0.25 / 1,299.36	20.46 / -6	LIFT STATION W-8 692 FRIDAY RD COCOA FL 32926	AST
--------------------	--------	----	--------------------	---------------	---	-----

<b>Facility ID:</b>	9805891	<b>County:</b>	BREVARD
<b>Facility Status:</b>	CLOSED	<b>Lat/Long Method:</b>	
<b>Facility Type:</b>	I	<b>Lat DD:</b>	
<b>Type Desc:</b>	County Government	<b>Lat MM:</b>	
<b>Facility Phone:</b>	3212554329	<b>Lat SS:</b>	
<b>Dep Co:</b>	P	<b>Long DD:</b>	
<b>Owner ID:</b>	5436	<b>Long MM:</b>	
<b>Owner Phone:</b>	9413597942	<b>Long SS:</b>	
<b>Owner:</b>	SIEMENS WATER TECHNOLOGIES		
<b>Owner Address1:</b>	2650 TALLEVAST RD		
<b>Owner Address2:</b>	ATTN: STORAGE TANK REGIS		
<b>Owner City:</b>	SARASOTA		
<b>Owner State:</b>	FL		
<b>Owner Zip 5:</b>	34243		
<b>Contact:</b>	CHARLES MALTBY		
<b>Data Source:</b>	Tank Facility - All Locations and Tank Information; Tank Facility - All Locations and Owner Information		
<b>Oculus Docs Inventory URL:</b>	https://erisservice7.ecologeris.com/ErisExt/flo/ocure.ashx?ID=9805891&CAT=11		
<b>Information Portal Fac URL:</b>	http://prodenv.dep.state.fl.us/DepNexus/public/facilitysearch?pagination=true&facility.id=9805891		
<b>Information Portal Doc URL:</b>	http://prodenv.dep.state.fl.us/DepNexus/public/electronic-documents/9805891/facility!search		

**Tank Information**

<b>Tank ID:</b>	1	<b>Tank Desc:</b>	
<b>Tank Status:</b>	B - REMOVED FROM SITE	<b>Capacity:</b>	2900
<b>Status Date:</b>	01-JAN-2008	<b>Placement:</b>	ABOVEGROUND
<b>Installation Date:</b>	01-MAY-2001	<b>Tank Vessel Indic:</b>	TANK
<b>Content Desc:</b>	T - Hazardous Substance		

<a href="#">44</a>	2 of 2	SW	0.25 / 1,299.36	20.46 / -6	LIFT STATION W-8 692 FRIDAY RD COCOA FL 32926	STCS
--------------------	--------	----	--------------------	---------------	---	------

<b>Facility ID:</b>	9805891	<b>Clnup Cd (OD):</b>	
---------------------	---------	-----------------------	--

Map Key	Number of Records	Direction	Distance (mi/ft)	Elev/Diff (ft)	Site	DB
Type:	I - County Government				Fac Clnup Stat (OD):	
Status:	Closed				Clnup Dt (OD):	
Status (OD):	REVIEWED				Status (Map):	REVIEWED
Fac Stat (OD):	CLOSED				Contam (Map):	
Fac Code (OD):	I				Fac Type (Map):	County Government
Fac Type (OD):	County Government				Fac Stat (Map):	CLOSED
Fac Name (OD):	LIFT STATION W-8					
Address (OD):	692 FRIDAY RD					
City (OD):	COCOA					
County (OD):	BREVARD					
Zip5 (OD):	32926					
Name (Map):	LIFT STATION W-8					
Address (Map):	692 FRIDAY RD					
City (Map):	COCOA					
County (Map):	5					
Zip4 (Map):	0					
Zip5 (Map):	32926					
Address Line 1:	692 Friday Rd					
Address Line 2:						
City:	Cocoa					
County:	BREVARD					
State:	FL					
Zip:	32926					
Report Source:	FDEP Geospatial Open Data - Registered Tanks from Storage Tank Contamination Monitoring (STCM)(OD); FDEP Geospatial Open Data - Storage Tank Contamination Monitoring (STCM)(Map); Storage Tank Contaminated Facility Name and Address Search					

#### FDEP Storage Tank Monitoring Open Data Details

Object ID:	60249	Map Src:	1999 doqs
X:	-80.8045583888911	Map Scale:	1135
Y:	28.3674000000003	Elevation:	
Regulated:	NO	El Datum:	
Col Meth:	DPHO	El Resolut:	
Col Name:	ULRICH_CA05	El Units:	
Col Date:	19-Dec-2003	ALB East:	712549.51
Col Prog:	TANKS-PETROLEUM CONTAMINATION	ALB North:	488647.59
Ver Meth:	DPHO	Loc ID:	59233
Ver Name:	ULRICH_CA05	Lat DD:	28
Ver Prog:	TANKS-PETROLEUM CONTAMINATION	Lat MM:	22
Ver Date:	19-Dec-2003	Lat SS:	
OOIC:	FACILITY	Long DD:	80
Rel Feat:	EXACT	Long MM:	48
Datum:	HARN	Long SS:	
Coord Acc:	4		
Col Aff:	CONTRACTOR		
Ver Aff:	CONTRACTOR		
Direct:			
Documents:	<a href="https://prodenv.dep.state.fl.us/DepNexus/public/electronic-documents/9805891/gis-facility!search">https://prodenv.dep.state.fl.us/DepNexus/public/electronic-documents/9805891/gis-facility!search</a>		

#### FDEP Open Data - Storage Tank Contamination Monitoring (STCM)

Loc ID:	59233	Rel Feat:	EXACT
Site Type:	County Government	El Datum:	
Contam Ind:		El Resolut:	
Phone:	3212554329	El Units:	
Operator:	STAN MCELWAIN	Map Src:	1999 doqs
Next action:		Map Scale:	1135
Fin Respon:		Coord Acc:	4
Office:	CD	Alb East:	712549.51
OOIC:	FACILITY	Alb North:	488647.59
Col Meth:	DPHO	Datum:	HARN
Col Name:	ULRICH_CA05	Elevation:	
Col Date:	12/19/2003	Lat DD:	28
Col Prog:	TANKS-PETROLEUM CONTAMINATION	Lat MM:	22
Ver Meth:	DPHO	Lat SS:	
Ver Name:	ULRICH_CA05	Long DD:	80

Map Key	Number of Records	Direction	Distance (mi/ft)	Elev/Diff (ft)	Site	DB
Ver Prog:	TANKS-PETROLEUM CONTAMINATION			Long MM:	48	
Ver Date:	12/19/2003			Long SS:		
Object ID:	59233					
Col Aff:	CONTRACTOR					
Ver Aff:	CONTRACTOR					
Documents:	https://prodenv.dep.state.fl.us/DepNexus/public/electronic-documents/9805891/gis-facility!search					

#### Storage Tank Contaminated Facility Name & Address Search Details

**Name:** Lift Station W-8  
 692 Friday Rd  
 Cocoa, FL 32926  
**LL Method:** DPHO  
**Account Owner:** Siemens Water Technologies  
**Contact:** Stan Mcelwain  
**Phone:** 321-255-4329  
**District:** CD  
**County 1:** 05 - Brevard  
**Latitude:** 28:22:02.6400  
**Longitude:** 80:48:16.4102

#### FDEP - Registered Tanks from Storage Tank Contamination Monitoring (STCM) Details

**Tank No:** 1  
**Size:** 2900  
**Content:** Hazardous Substance  
**Installed:** 05/01/2001  
**Placement:** ABOVE  
**Status:** Removed from Site  
**Construction:**  
**Piping:**  
**Monitoring:**

<a href="#">45</a>	1 of 1	SSW	0.29 / 1,534.22	23.45 / -3	POINSETT CHARTER SERVICE 4500 PINE CONE PL COCOA FL 32926	STCS
<b>Facility ID:</b>	8943741				<b>Clnup Cd (OD):</b>	
<b>Type:</b>	C - Fuel User/Non-Retail				<b>Fac Clnup Stat (OD):</b>	
<b>Status:</b>	Open				<b>Clnup Dt (OD):</b>	
<b>Status (OD):</b>	REVIEWED				<b>Status (Map):</b>	REVIEWED
<b>Fac Stat (OD):</b>	OPEN				<b>Contam (Map):</b>	
<b>Fac Code (OD):</b>	C				<b>Fac Type (Map):</b>	Fuel user/Non-retail
<b>Fac Type (OD):</b>	Fuel user/Non-retail				<b>Fac Stat (Map):</b>	OPEN
<b>Fac Name (OD):</b>	POINSETT CHARTER SERVICE					
<b>Address (OD):</b>	4500 PINE CONE PL					
<b>City (OD):</b>	COCOA					
<b>County (OD):</b>	BREVARD					
<b>Zip5 (OD):</b>	32926					
<b>Name (Map):</b>	POINSETT CHARTER SERVICE					
<b>Address (Map):</b>	4500 PINE CONE PL					
<b>City (Map):</b>	COCOA					
<b>County (Map):</b>	5					
<b>Zip4 (Map):</b>	3322					
<b>Zip5 (Map):</b>	32926					
<b>Address Line 1:</b>	4500 Pine Cone Pl					
<b>Address Line 2:</b>						
<b>City:</b>	Cocoa					
<b>County:</b>	BREVARD					
<b>State:</b>	FL					
<b>Zip:</b>	32926- 3322					
<b>Report Source:</b>	FDEP Geospatial Open Data - Registered Tanks from Storage Tank Contamination Monitoring (STCM)(OD); FDEP Geospatial Open Data - Storage Tank Contamination Monitoring (STCM)(Map); Storage Tank Contaminated Facility Name and Address Search					



Map Key	Number of Records	Direction	Distance (mi/ft)	Elev/Diff (ft)	Site	DB
---------	----------------------	-----------	---------------------	-------------------	------	----

#### FDEP Storage Tank Monitoring Open Data Details

<b>Object ID:</b>	31187	<b>Map Src:</b>	1994 doqs
<b>X:</b>	-80.7882109722235	<b>Map Scale:</b>	3188
<b>Y:</b>	28.3768565833365	<b>Elevation:</b>	
<b>Regulated:</b>	NO	<b>El Datum:</b>	
<b>Col Meth:</b>	DPHO	<b>El Resolut:</b>	
<b>Col Name:</b>	ULRICH_CA05	<b>El Units:</b>	
<b>Col Date:</b>	05-Aug-2003	<b>ALB East:</b>	714120.76
<b>Col Prog:</b>	TANKS-PETROLEUM CONTAMINATION	<b>ALB North:</b>	489738.99
<b>Ver Meth:</b>	DPHO	<b>Loc ID:</b>	12051
<b>Ver Name:</b>	ULRICH_CA05	<b>Lat DD:</b>	28
<b>Ver Prog:</b>	TANKS-PETROLEUM CONTAMINATION	<b>Lat MM:</b>	22
<b>Ver Date:</b>	05-Aug-2003	<b>Lat SS:</b>	
<b>OOIC:</b>	FACILITY	<b>Long DD:</b>	80
<b>Rel Feat:</b>	VICIN	<b>Long MM:</b>	47
<b>Datum:</b>	HARN	<b>Long SS:</b>	
<b>Coord Acc:</b>	4		
<b>Col Aff:</b>	CONTRACTOR		
<b>Ver Aff:</b>	CONTRACTOR		
<b>Direct:</b>			
<b>Documents:</b>	<a href="https://prodenv.dep.state.fl.us/DepNexus/public/electronic-documents/8943741/gis-facility!search">https://prodenv.dep.state.fl.us/DepNexus/public/electronic-documents/8943741/gis-facility!search</a>		

#### FDEP Open Data - Storage Tank Contamination Monitoring (STCM)

<b>Loc ID:</b>	12051	<b>Rel Feat:</b>	VICIN
<b>Site Type:</b>	Fuel user/Non-retail	<b>El Datum:</b>	
<b>Contam Ind:</b>		<b>El Resolut:</b>	
<b>Phone:</b>	4076313067	<b>El Units:</b>	
<b>Operator:</b>	POINSETT CHARTER SERVICE	<b>Map Src:</b>	1994 doqs
<b>Next action:</b>		<b>Map Scale:</b>	3188
<b>Fin Respon:</b>		<b>Coord Acc:</b>	4
<b>Office:</b>	CD	<b>Alb East:</b>	714120.76
<b>OOIC:</b>	FACILITY	<b>Alb North:</b>	489738.99
<b>Col Meth:</b>	DPHO	<b>Datum:</b>	HARN
<b>Col Name:</b>	ULRICH_CA05	<b>Elevation:</b>	
<b>Col Date:</b>	8/5/2003	<b>Lat DD:</b>	28
<b>Col Prog:</b>	TANKS-PETROLEUM CONTAMINATION	<b>Lat MM:</b>	22
<b>Ver Meth:</b>	DPHO	<b>Lat SS:</b>	
<b>Ver Name:</b>	ULRICH_CA05	<b>Long DD:</b>	80
<b>Ver Prog:</b>	TANKS-PETROLEUM CONTAMINATION	<b>Long MM:</b>	47
<b>Ver Date:</b>	8/5/2003	<b>Long SS:</b>	
<b>Object ID:</b>	12051		
<b>Col Aff:</b>	CONTRACTOR		
<b>Ver Aff:</b>	CONTRACTOR		
<b>Documents:</b>	<a href="https://prodenv.dep.state.fl.us/DepNexus/public/electronic-documents/8943741/gis-facility!search">https://prodenv.dep.state.fl.us/DepNexus/public/electronic-documents/8943741/gis-facility!search</a>		

#### Storage Tank Contaminated Facility Name & Address Search Details

<b>Name:</b>	Poinsett Charter Service 4500 Pine Cone Pl Cocoa, FL 32926- 3322
<b>LL Method:</b>	DPHO - Address Matching
<b>Account Owner:</b>	Hinson, Gerald F
<b>Contact:</b>	Poinsett Charter Service
<b>Phone:</b>	407-631-3067
<b>District:</b>	CD
<b>County 1:</b>	05 - Brevard
<b>Latitude:</b>	28:22:36.6837
<b>Longitude:</b>	80:47:17.5595

#### FDEP - Registered Tanks from Storage Tank Contamination Monitoring (STCM) Details

<b>Tank No:</b>	1
<b>Size:</b>	250

Map Key	Number of Records	Direction	Distance (mi/ft)	Elev/Diff (ft)	Site	DB
Content:		Unleaded Gas				
Installed:						
Placement:		ABOVE				
Status:		In Service				
Construction:		D - Unknown				
Piping:		Y - Unknown				
Monitoring:		Y - Unknown				

<a href="#">46</a>	1 of 1	ENE	0.30 / 1,563.71	32.27 / 6	SUNSHINE FOOD MART #121 1907 HWY 524 COCOA FL 32926	STCS
Facility ID:	9803432			Clnup Cd (OD):		
Type:	A - Retail Station			Fac Clnup Stat (OD):		
Status:	Open			Clnup Dt (OD):		
Status (OD):	REVIEWED			Status (Map):	REVIEWED	
Fac Stat (OD):	OPEN			Contam (Map):		
Fac Code (OD):	A			Fac Type (Map):	Retail Station	
Fac Type (OD):	Retail Station			Fac Stat (Map):	OPEN	
Fac Name (OD):	SUNSHINE FOOD MART #121					
Address (OD):	1907 HWY 524					
City (OD):	COCOA					
County (OD):	BREVARD					
Zip5 (OD):	32926					
Name (Map):	SUNSHINE FOOD MART #121					
Address (Map):	1907 HWY 524					
City (Map):	COCOA					
County (Map):	5					
Zip4 (Map):	0					
Zip5 (Map):	32926					
Address Line 1:	1907 Hwy 524					
Address Line 2:						
City:	Cocoa					
County:	BREVARD					
State:	FL					
Zip:	32926					
Report Source:	FDEP Geospatial Open Data - Registered Tanks from Storage Tank Contamination Monitoring (STCM)(OD); FDEP Geospatial Open Data - Storage Tank Contamination Monitoring (STCM)(Map); Storage Tank Contaminated Facility Name and Address Search					

#### FDEP Storage Tank Monitoring Open Data Details

Object ID:	55261	Map Src:	imagerywithroads
X:	-80.7555030833349	Map Scale:	1128
Y:	28.3966232777815	Elevation:	
Regulated:	YES	El Datum:	
Col Meth:	DPHO	El Resolut:	
Col Name:	ULRICH_CA_1	El Units:	
Col Date:	12-Sep-2018	ALB East:	717261.1900000001
Col Prog:	TANKS-PETROLEUM CONTAMINATION	ALB North:	492017.19
Ver Meth:	DPHO	Loc ID:	56636
Ver Name:	ULRICH_CA_1	Lat DD:	28
Ver Prog:	TANKS-PETROLEUM CONTAMINATION	Lat MM:	23
Ver Date:	12-Sep-2018	Lat SS:	
OOIC:	FACILITY	Long DD:	80
Rel Feat:	EXACT	Long MM:	45
Datum:	NAD83	Long SS:	
Coord Acc:	4		
Col Aff:	FLORIDA DEPARTMENT OF ENVIRONMENTAL PROTECTION		
Ver Aff:	FLORIDA DEPARTMENT OF ENVIRONMENTAL PROTECTION		
Direct:			
Documents:	<a href="https://prodenv.dep.state.fl.us/DepNexus/public/electronic-documents/9803432/gis-facility!search">https://prodenv.dep.state.fl.us/DepNexus/public/electronic-documents/9803432/gis-facility!search</a>		

#### FDEP Open Data - Storage Tank Contamination Monitoring (STCM)

Loc ID:	56636	Rel Feat:	EXACT
---------	-------	-----------	-------

Map Key	Number of Records	Direction	Distance (mi/ft)	Elev/Diff (ft)	Site	DB
<b>Site Type:</b>	Retail Station			<b>EI Datum:</b>		
<b>Contam Ind:</b>				<b>EI Resolut:</b>		
<b>Phone:</b>	3216310245			<b>EI Units:</b>		
<b>Operator:</b>	JOE FIELDS			<b>Map Src:</b>	imagerywithroads	
<b>Next action:</b>	PLACARD 13-JUN-2023			<b>Map Scale:</b>	1128	
<b>Fin Respon:</b>				<b>Coord Acc:</b>	4	
<b>Office:</b>	CD			<b>Alb East:</b>	717261.1900000001	
<b>OOIC:</b>	FACILITY			<b>Alb North:</b>	492017.19	
<b>Col Meth:</b>	DPHO			<b>Datum:</b>	NAD83	
<b>Col Name:</b>	ULRICH_CA_1			<b>Elevation:</b>		
<b>Col Date:</b>	9/12/2018			<b>Lat DD:</b>	28	
<b>Col Prog:</b>	TANKS-PETROLEUM CONTAMINATION			<b>Lat MM:</b>	23	
<b>Ver Meth:</b>	DPHO			<b>Lat SS:</b>		
<b>Ver Name:</b>	ULRICH_CA_1			<b>Long DD:</b>	80	
<b>Ver Prog:</b>	TANKS-PETROLEUM CONTAMINATION			<b>Long MM:</b>	45	
<b>Ver Date:</b>	9/12/2018			<b>Long SS:</b>		
<b>Object ID:</b>	56636					
<b>Col Aff:</b>	FLORIDA DEPARTMENT OF ENVIRONMENTAL PROTECTION					
<b>Ver Aff:</b>	FLORIDA DEPARTMENT OF ENVIRONMENTAL PROTECTION					
<b>Documents:</b>	<a href="https://prodenv.dep.state.fl.us/DepNexus/public/electronic-documents/9803432/gis-facility!search">https://prodenv.dep.state.fl.us/DepNexus/public/electronic-documents/9803432/gis-facility!search</a>					

#### Storage Tank Contaminated Facility Name & Address Search Details

**Name:** Sunshine Food Mart #121  
 1907 Hwy 524  
 Cocoa, FL 32926  
**LL Method:** DPHO - Autonomous GPS  
**Account Owner:** M & R United Inc  
**Contact:** Joe Fields  
**Phone:** 321-631-0245  
**District:** CD  
**County 1:** 05 - Brevard  
**Latitude:** 28:23:47.8438  
**Longitude:** 80:45:19.8111

#### FDEP - Registered Tanks from Storage Tank Contamination Monitoring (STCM) Details

**Tank No:** 1  
**Size:** 16000  
**Content:** Unleaded Gas  
**Installed:** 10/01/2000  
**Placement:** UNDER  
**Status:** In Service  
**Construction:** F - Fiberglass Clad Steel  
 M - Spill Containment Bucket  
 N - Flow Shut-Off  
 R - Double Wall - Tank Jacket  
**Piping:** C - Fiberglass  
 F - Double Wall  
 J - Pressurized Piping System  
 K - Dispenser Liners  
**Monitoring:** 2 - Visual Inspect Pipe Sumps  
 4 - Visual Inspect Dispenser Liners  
 F - Monitor Dbl Wall Tank Space  
 H - Mechanical Line Leak Detector  
 K - Monitor Dbl Wall Pipe Space

#### FDEP - Registered Tanks from Storage Tank Contamination Monitoring (STCM) Details

**Tank No:** 2  
**Size:** 16000  
**Content:** Unleaded Gas  
**Installed:** 10/01/2000  
**Placement:** UNDER  
**Status:** In Service  
**Construction:** F - Fiberglass Clad Steel

Map Key	Number of Records	Direction	Distance (mi/ft)	Elev/Diff (ft)	Site	DB
<b>Piping:</b>		L - Compartmented M - Spill Containment Bucket N - Flow Shut-Off R - Double Wall - Tank Jacket C - Fiberglass F - Double Wall J - Pressurized Piping System K - Dispenser Liners				
<b>Monitoring:</b>		2 - Visual Inspect Pipe Sumps 4 - Visual Inspect Dispenser Liners F - Monitor Dbl Wall Tank Space H - Mechanical Line Leak Detector K - Monitor Dbl Wall Pipe Space				

<a href="#">47</a>	1 of 2	ENE	0.34 / 1,803.65	30.64 / 4	WAL-MART SUPERCENTER #174 2700 CLEARLAKE RD COCOA FL 32922	STCS
<b>Facility ID:</b>	9806820				<b>Clnup Cd (OD):</b>	
<b>Type:</b>	J - Collection Station				<b>Fac Clnup Stat (OD):</b>	
<b>Status:</b>	Open				<b>Clnup Dt (OD):</b>	
<b>Status (OD):</b>	REVIEWED				<b>Status (Map):</b>	REVIEWED
<b>Fac Stat (OD):</b>	OPEN				<b>Contam (Map):</b>	
<b>Fac Code (OD):</b>	J				<b>Fac Type (Map):</b>	Collection Station
<b>Fac Type (OD):</b>	Collection Station				<b>Fac Stat (Map):</b>	OPEN
<b>Fac Name (OD):</b>	WAL-MART SUPERCENTER #174					
<b>Address (OD):</b>	2700 CLEARLAKE RD					
<b>City (OD):</b>	COCOA					
<b>County (OD):</b>	BREVARD					
<b>Zip5 (OD):</b>	32922					
<b>Name (Map):</b>	WAL-MART SUPERCENTER #174					
<b>Address (Map):</b>	2700 CLEARLAKE RD					
<b>City (Map):</b>	COCOA					
<b>County (Map):</b>	5					
<b>Zip4 (Map):</b>	0					
<b>Zip5 (Map):</b>	32922					
<b>Address Line 1:</b>	2700 Clearlake Rd					
<b>Address Line 2:</b>						
<b>City:</b>	Cocoa					
<b>County:</b>	BREVARD					
<b>State:</b>	FL					
<b>Zip:</b>	32922					
<b>Report Source:</b>	FDEP Geospatial Open Data - Registered Tanks from Storage Tank Contamination Monitoring (STCM)(OD); FDEP Geospatial Open Data - Storage Tank Contamination Monitoring (STCM)(Map); Storage Tank Contaminated Facility Name and Address Search					

#### FDEP Storage Tank Monitoring Open Data Details

<b>Object ID:</b>	58916	<b>Map Src:</b>	imagerywithroads
<b>X:</b>	-80.752969388891	<b>Map Scale:</b>	4514
<b>Y:</b>	28.3944655277812	<b>Elevation:</b>	
<b>Regulated:</b>	YES	<b>El Datum:</b>	
<b>Col Meth:</b>	DPHO	<b>El Resolut:</b>	
<b>Col Name:</b>	ULRICH_CA_1	<b>El Units:</b>	
<b>Col Date:</b>	18-Sep-2018	<b>ALB East:</b>	717515.1900000001
<b>Col Prog:</b>	TANKS-PETROLEUM CONTAMINATION	<b>ALB North:</b>	491784.16000000003
<b>Ver Meth:</b>	DPHO	<b>Loc ID:</b>	60258
<b>Ver Name:</b>	ULRICH_CA_1	<b>Lat DD:</b>	28
<b>Ver Prog:</b>	TANKS-PETROLEUM CONTAMINATION	<b>Lat MM:</b>	23
<b>Ver Date:</b>	18-Sep-2018	<b>Lat SS:</b>	
<b>OOIC:</b>	FACILITY	<b>Long DD:</b>	80
<b>Rel Feat:</b>	EXACT	<b>Long MM:</b>	45
<b>Datum:</b>	NAD83	<b>Long SS:</b>	
<b>Coord Acc:</b>	4		
<b>Col Aff:</b>	FLORIDA DEPARTMENT OF ENVIRONMENTAL PROTECTION		
<b>Ver Aff:</b>	FLORIDA DEPARTMENT OF ENVIRONMENTAL PROTECTION		
<b>Direct:</b>			

Map Key	Number of Records	Direction	Distance (mi/ft)	Elev/Diff (ft)	Site	DB
---------	----------------------	-----------	---------------------	-------------------	------	----

**Documents:** <https://prodenv.dep.state.fl.us/DepNexus/public/electronic-documents/9806820/gis-facility!search>

**FDEP Open Data - Storage Tank Contamination Monitoring (STCM)**

<b>Loc ID:</b>	60258	<b>Rel Feat:</b>	EXACT
<b>Site Type:</b>	Collection Station	<b>El Datum:</b>	
<b>Contam Ind:</b>		<b>El Resolut:</b>	
<b>Phone:</b>	3216391610	<b>El Units:</b>	
<b>Operator:</b>	STORE MANAGER	<b>Map Src:</b>	imagerywithroads
<b>Next action:</b>	PLACARD 12-JUN-2023	<b>Map Scale:</b>	4514
<b>Fin Respon:</b>		<b>Coord Acc:</b>	4
<b>Office:</b>	CD	<b>Alb East:</b>	717515.1900000001
<b>OOIC:</b>	FACILITY	<b>Alb North:</b>	491784.16000000003
<b>Col Meth:</b>	DPHO	<b>Datum:</b>	NAD83
<b>Col Name:</b>	ULRICH_CA_1	<b>Elevation:</b>	
<b>Col Date:</b>	9/18/2018	<b>Lat DD:</b>	28
<b>Col Prog:</b>	TANKS-PETROLEUM CONTAMINATION	<b>Lat MM:</b>	23
<b>Ver Meth:</b>	DPHO	<b>Lat SS:</b>	
<b>Ver Name:</b>	ULRICH_CA_1	<b>Long DD:</b>	80
<b>Ver Prog:</b>	TANKS-PETROLEUM CONTAMINATION	<b>Long MM:</b>	45
<b>Ver Date:</b>	9/18/2018	<b>Long SS:</b>	
<b>Object ID:</b>	60258		
<b>Col Aff:</b>	FLORIDA DEPARTMENT OF ENVIRONMENTAL PROTECTION		
<b>Ver Aff:</b>	FLORIDA DEPARTMENT OF ENVIRONMENTAL PROTECTION		
<b>Documents:</b>	<a href="https://prodenv.dep.state.fl.us/DepNexus/public/electronic-documents/9806820/gis-facility!search">https://prodenv.dep.state.fl.us/DepNexus/public/electronic-documents/9806820/gis-facility!search</a>		

**Storage Tank Contaminated Facility Name & Address Search Details**

<b>Name:</b>	Wal-Mart Supercenter #174 2700 Clearlake Rd Cocoa, FL 32922
<b>LL Method:</b>	DPHO
<b>Account Owner:</b>	Wal-Mart Stores East Lp C/O Aptim
<b>Contact:</b>	Store Manager
<b>Phone:</b>	321-639-1610
<b>District:</b>	CD
<b>County 1:</b>	05 - Brevard
<b>Latitude:</b>	28:23:40.0759
<b>Longitude:</b>	80:45:10.6898

**FDEP - Registered Tanks from Storage Tank Contamination Monitoring (STCM) Details**

<b>Tank No:</b>	2
<b>Size:</b>	400
<b>Content:</b>	New/Lube Oil
<b>Installed:</b>	09/01/2004
<b>Placement:</b>	ABOVE
<b>Status:</b>	In Service
<b>Construction:</b>	C - Steel I - Double Wall P - Level Gauges/Alarms
<b>Piping:</b>	A - Abv, No Soil Contact B - Steel/Galvanized Metal
<b>Monitoring:</b>	F - Monitor Dbl Wall Tank Space Q - Visual Inspection Of Asts

**FDEP - Registered Tanks from Storage Tank Contamination Monitoring (STCM) Details**

<b>Tank No:</b>	1
<b>Size:</b>	800
<b>Content:</b>	Waste Oil
<b>Installed:</b>	09/01/2004
<b>Placement:</b>	ABOVE
<b>Status:</b>	In Service
<b>Construction:</b>	C - Steel



Map Key	Number of Records	Direction	Distance (mi/ft)	Elev/Diff (ft)	Site	DB
<b>Piping:</b>		I - Double Wall P - Level Gauges/Alarms A - Abv, No Soil Contact B - Steel/Galvanized Metal F - Double Wall J - Pressurized Piping System N - Approved Synthetic Material				
<b>Monitoring:</b>		6 - External Piping Monitoring D - Spcc Plan F - Monitor Dbl Wall Tank Space K - Monitor Dbl Wall Pipe Space Q - Visual Inspection Of Asts				

#### FDEP - Registered Tanks from Storage Tank Contamination Monitoring (STCM) Details

**Tank No:** 3  
**Size:** 400  
**Content:** New/Lube Oil  
**Installed:** 09/01/2004  
**Placement:** ABOVE  
**Status:** In Service  
**Construction:** C - Steel  
I - Double Wall  
P - Level Gauges/Alarms  
**Piping:** A - Abv, No Soil Contact  
B - Steel/Galvanized Metal  
**Monitoring:** F - Monitor Dbl Wall Tank Space  
Q - Visual Inspection Of Asts

<a href="#">47</a>	2 of 2	ENE	0.34 / 1,803.65	30.64 / 4	WALMART 174 - POWERSECURE 2700 CLEARLAKE RD COCOA FL 32922	STCS
<b>Facility ID:</b>	9815768				<b>Clnup Cd (OD):</b>	
<b>Type:</b>	C - Fuel User/Non-Retail				<b>Fac Clnup Stat (OD):</b>	
<b>Status:</b>	Open				<b>Clnup Dt (OD):</b>	
<b>Status (OD):</b>	REVIEWED				<b>Status (Map):</b>	REVIEWED
<b>Fac Stat (OD):</b>	OPEN				<b>Contam (Map):</b>	
<b>Fac Code (OD):</b>	C				<b>Fac Type (Map):</b>	Fuel user/Non-retail
<b>Fac Type (OD):</b>	Fuel user/Non-retail				<b>Fac Stat (Map):</b>	OPEN
<b>Fac Name (OD):</b>	WALMART 174 - POWERSECURE					
<b>Address (OD):</b>	2700 CLEARLAKE RD					
<b>City (OD):</b>	COCOA					
<b>County (OD):</b>	BREVARD					
<b>Zip5 (OD):</b>	32922					
<b>Name (Map):</b>	WALMART 174 - POWERSECURE					
<b>Address (Map):</b>	2700 CLEARLAKE RD					
<b>City (Map):</b>	COCOA					
<b>County (Map):</b>	5					
<b>Zip4 (Map):</b>	5716					
<b>Zip5 (Map):</b>	32922					
<b>Address Line 1:</b>	2700 Clearlake Rd					
<b>Address Line 2:</b>						
<b>City:</b>	Cocoa					
<b>County:</b>	BREVARD					
<b>State:</b>	FL					
<b>Zip:</b>	32922- 5716					
<b>Report Source:</b>	FDEP Geospatial Open Data - Registered Tanks from Storage Tank Contamination Monitoring (STCM)(OD); FDEP Geospatial Open Data - Storage Tank Contamination Monitoring (STCM)(Map); Storage Tank Contaminated Facility Name and Address Search					

#### FDEP Storage Tank Monitoring Open Data Details

<b>Object ID:</b>	67435	<b>Map Src:</b>	imagerywithroads
<b>X:</b>	-80.7525425000013	<b>Map Scale:</b>	2257
<b>Y:</b>	28.3953147500028	<b>Elevation:</b>	

Map Key	Number of Records	Direction	Distance (mi/ft)	Elev/Diff (ft)	Site	DB
<b>Regulated:</b>	YES			<b>EI Datum:</b>		
<b>Col Meth:</b>	DPHO			<b>EI Resolut:</b>		
<b>Col Name:</b>	ULRICH_CA_1			<b>EI Units:</b>		
<b>Col Date:</b>	18-Sep-2018			<b>ALB East:</b>	717554.4400000001	
<b>Col Prog:</b>	TANKS-PETROLEUM CONTAMINATION			<b>ALB North:</b>	491879.54000000004	
<b>Ver Meth:</b>	DPHO			<b>Loc ID:</b>	69108	
<b>Ver Name:</b>	ULRICH_CA_1			<b>Lat DD:</b>	28	
<b>Ver Prog:</b>	TANKS-PETROLEUM CONTAMINATION			<b>Lat MM:</b>	23	
<b>Ver Date:</b>	18-Sep-2018			<b>Lat SS:</b>		
<b>OOIC:</b>	FACILITY			<b>Long DD:</b>	80	
<b>Rel Feat:</b>	EXACT			<b>Long MM:</b>	45	
<b>Datum:</b>	NAD83			<b>Long SS:</b>		
<b>Coord Acc:</b>	4					
<b>Col Aff:</b>	FLORIDA DEPARTMENT OF ENVIRONMENTAL PROTECTION					
<b>Ver Aff:</b>	FLORIDA DEPARTMENT OF ENVIRONMENTAL PROTECTION					
<b>Direct:</b>						
<b>Documents:</b>	<a href="https://prodenv.dep.state.fl.us/DepNexus/public/electronic-documents/9815768/gis-facility!search">https://prodenv.dep.state.fl.us/DepNexus/public/electronic-documents/9815768/gis-facility!search</a>					

#### FDEP Open Data - Storage Tank Contamination Monitoring (STCM)

<b>Loc ID:</b>	69108	<b>Rel Feat:</b>	EXACT
<b>Site Type:</b>	Fuel user/Non-retail	<b>EI Datum:</b>	
<b>Contam Ind:</b>		<b>EI Resolut:</b>	
<b>Phone:</b>		<b>EI Units:</b>	
<b>Operator:</b>		<b>Map Src:</b>	imagerywithroads
<b>Next action:</b>	PLACARD 29-JUN-2023	<b>Map Scale:</b>	2257
<b>Fin Respon:</b>		<b>Coord Acc:</b>	4
<b>Office:</b>	CD	<b>Alb East:</b>	717554.4400000001
<b>OOIC:</b>	FACILITY	<b>Alb North:</b>	491879.54000000004
<b>Col Meth:</b>	DPHO	<b>Datum:</b>	NAD83
<b>Col Name:</b>	ULRICH_CA_1	<b>Elevation:</b>	
<b>Col Date:</b>	9/18/2018	<b>Lat DD:</b>	28
<b>Col Prog:</b>	TANKS-PETROLEUM CONTAMINATION	<b>Lat MM:</b>	23
<b>Ver Meth:</b>	DPHO	<b>Lat SS:</b>	
<b>Ver Name:</b>	ULRICH_CA_1	<b>Long DD:</b>	80
<b>Ver Prog:</b>	TANKS-PETROLEUM CONTAMINATION	<b>Long MM:</b>	45
<b>Ver Date:</b>	9/18/2018	<b>Long SS:</b>	
<b>Object ID:</b>	69108		
<b>Col Aff:</b>	FLORIDA DEPARTMENT OF ENVIRONMENTAL PROTECTION		
<b>Ver Aff:</b>	FLORIDA DEPARTMENT OF ENVIRONMENTAL PROTECTION		
<b>Documents:</b>	<a href="https://prodenv.dep.state.fl.us/DepNexus/public/electronic-documents/9815768/gis-facility!search">https://prodenv.dep.state.fl.us/DepNexus/public/electronic-documents/9815768/gis-facility!search</a>		

#### Storage Tank Contaminated Facility Name & Address Search Details

<b>Name:</b>	Walmart 174 - Powersecure 2700 Clearlake Rd Cocoa, FL 32922- 5716
<b>LL Method:</b>	DPHO
<b>Account Owner:</b>	Powersecure Inc
<b>Contact:</b>	
<b>Phone:</b>	
<b>District:</b>	CD
<b>County 1:</b>	05 - Brevard
<b>Latitude:</b>	28:23:43.1331
<b>Longitude:</b>	80:45:09.1530

#### FDEP - Registered Tanks from Storage Tank Contamination Monitoring (STCM) Details

<b>Tank No:</b>	T1
<b>Size:</b>	2000
<b>Content:</b>	Emerg Generator Diesel
<b>Installed:</b>	08/31/2017
<b>Placement:</b>	ABOVE
<b>Status:</b>	In Service
<b>Construction:</b>	C - Steel
	G - Sacrificial Anode Cp

Map Key	Number of Records	Direction	Distance (mi/ft)	Elev/Diff (ft)	Site	DB
<hr/>						
Piping:		I - Double Wall M - Spill Containment Bucket P - Level Gauges/Alarms A - Abv, No Soil Contact B - Steel/Galvanized Metal D - External Protective Coating				
Monitoring:		F - Double Wall D - Spcc Plan F - Monitor Dbl Wall Tank Space K - Monitor Dbl Wall Pipe Space Q - Visual Inspection Of Asts				
<hr/>						
<a href="#">48</a>	1 of 1	ENE	0.35 / 1,862.39	34.10 / 8	Cocoa Brownfield Area  COCOA FL	BROWNFIELD AREA
<hr/>						
Area ID:	BF050401000			Latitude:	28.36802145	
User Name:	CLARKE_C			Longitude:	-80.74003692	
Method:	shp			Latitude Degrees:	28	
County:	BREVARD			Latitude Minutes:	22	
District:	Central			Latitude Seconds:	4.87723044	
Acreage:	1548.93124			Longitude Degrees:	-80	
Resolution No:	2004-01			Longitude Minutes:	44	
Resolution Date:	13-JAN-04 12.00.00.000000 AM			Longitude Seconds:	24.13292676	
Shape Area:				X Coordinate:	718857.29116287	
Shape Length:				Y Coordinate:	488881.57191524	
Date Stamp:	25-MAR-04 12.00.00.000000 AM					
Source:	City of Cocoa					
Documents:	https://prodenv.dep.state.fl.us/DepNexus/public/electronic-documents/BF050401000/gis-facility!search					
<hr/>						
<a href="#">49</a>	1 of 1	SSW	0.36 / 1,916.31	21.46 / -5	PARKER MARBLE INC  COCOA FL	PFAS IND
<hr/>						
Status:	Inactive			Fac Fips Code:	12009	
Fac Indian Cntry Flg:	No			Compliance Status:	No Violation Identified	
Fac Derived Huc:	03080101			EPA Programs:	CAA	
Fac Derived Wbd:	030801010706			Federal Facility:	No	
Fac Derived Cd113:	08			Federal Agency:	-	
Fac Derived Cb2010:	120090625001000			Fac Snc Flg:	No	
Fac Informal Count:	0			AIR Flag:	Yes	
Last Informal Action:	-			NPDES Flag:	No	
Formal Action Count:	0			SDWIS Flag:	No	
Last Formal Action:	-			RCRAFlag:	No	
Fac Total Penalties:	0			TRI Flag:	No	
Fac Penalty Count:	-			GHG Flag:	No	
Date Last Penalty:	-			TRI IDs:	-	
Last Penalty Amt:	-			TRI Releases Trnsfrs:	-	
Fac Qtrs With Nc:	0			TRI on Site Releases:	-	
Programs With Snc:	0			TRI off Site Trnsfrs:	-	
Fac Percent Minority:	37.8			TRI Reporter:	-	
Fac Pop Den:	951.74			Fac Imp Water Flg:	-	
Count:	1			Fac Major Flag:	-	
Fac County:	BREVARD			Fac Active Flag:	-	
State Other :				Fac Inspection Count:	0	
Region:	04			Date Last Inspection:	-	
Latitude:	28.37525			Days Last Inspection:	-	
Longitude:	-80.78824					
Fac Derived Tribes:	-					
AIR IDs:	FL0000001200900140					
CAA Permit Types:	Minor Emissions					
CAA NAICS:	325211					
CAA SICS:	2821					
NPDES IDs:	-					
CWA Permit Types:	-					
CWA NAICS:	-					
CWA SICS:	-					

Map Key	Number of Records	Direction	Distance (mi/ft)	Elev/Diff (ft)	Site	DB
RCRA IDs:	-					
RCRA Permit Types:	-					
RCRA NAICS:	-					
SDWA IDs:	-					
SDWA System Types:	-					
SDWA Compliance Status:	-					
SDWA Snc Flag:	No					
Fac Collection Meth:	ADDRESS MATCHING-HOUSE NUMBER					
EJSCREEN Flag Us:	Yes					
EJSCREEN Report:	https://ejscreen.epa.gov/mapper/mobile/EJSCREEN_mobile.aspx?geometry=%7B%22x%22:-80.78824,%22y%22:28.37525,%22spatialReference%22:%7B%22wkid%22:4326%7D%7D&unit=9035&areatype=&areaid=&basemap=streets&distance=1					
ECHO Facility Report:	https://echo.epa.gov/detailed-facility-report?fid=110039602677					
Industry:	Plastics and Resins					

<a href="#">50</a>	1 of 1	NE	0.36 / 1,920.84	28.46 / 2	GRISSOM PARK LLC BER 07-71-36928 PROPERTY OFF OF GREENSBORO RD COCOA FL 32922	DEL CONTAM SITE
Prgm Site ID:	9810621			Record Date:		
Remedi Status:	ACTIVE			County:	BREVARD	
Priority Score:				Method:	DPHO	
Program Area:	Petroleum			Datum:	HARN	
Program Eligible:				Lat DD:	28	
Ineligible:	Y			Lat MM:	24	
Offsite Contam:	U			Lat SS:	19.0008	
Dt Known Offsite:				Long DD:	80	
Proj Manager:	SWANSON_T			Long MM:	45	
Office District:	PCLP5			Long SS:	56.0016	
Original Source:	CS					
Record Date:	31-MAR-2015					

<a href="#">51</a>	1 of 3	NE	0.40 / 2,113.96	29.00 / 3	GRISSOM PARK LLC BER 07-71-36928 PROPERTY OFF OF GREENSBORO RD COCOA FL 32922	LST
Facility ID:	9810621			Score:	9	
Facility Status:	CLOSED			Score Effective Date:	10/21/2009	
Facility Type:	Q - Emergency Response Spill Site			Score when Ranked:		
Feature:				Facility Name:	GRISSOM PARK LLC BER 07-71-36928	
Method:				Address1:	PROPERTY OFF OF GREENSBORO RD	
Rank:				Address2:		
Operator:				City:	COCOA	
Phone:				State:	FL	
Name Changed:				Zip5:	32922	
Address Changed:				Zip4:		
Prim Related Party:	63364			District:	CD	
Primary RP Role:	PROPERTY OWNER			County:	BREVARD	
RP Begin Date:	07/30/2008			County No:	5	
RP Name:	GRISSOM PARK LLC			Datum:		
RP Address1:	200 WILLARD ST			Lat DD:	28	
RP Address2:	SUITE 2B			Lat MM:	24	
RP City:	COCOA			Lat SS:	19.0008	
RP State:	FL			Long DD:	80	
RP Zip5:	32922			Long MM:	45	
RP Zip4:				Long SS:	56.0016	
Contact:	THERESA GUEST			Section:		
RP Phone:	(321)453-8981			Township:		
RP Phone Ext.:				Range:		
RP Bad Addr Ind:	No					
Facility ID (Map):	9810621					

Map Key	Number of Records	Direction	Distance (mi/ft)	Elev/Diff (ft)	Site	DB
<b>Facility Type (Map):</b>		Emergency Response Spill Site				
<b>Facility Status (Map):</b>		CLOSED				
<b>Facility Name (Map):</b>		GRISSOM PARK LLC BER 07-71-36928				
<b>Address (Map):</b>		PROPERTY OFF OF GREENSBORO RD				
<b>City (Map):</b>		COCOA				
<b>Zip5 (Map):</b>		32922				
<b>County (Map):</b>		BREVARD				
<b>Lat DD (Map):</b>		28				
<b>Lat MM (Map):</b>		24				
<b>Lat SS (Map):</b>						
<b>Long DD (Map):</b>		80				
<b>Long MM (Map):</b>		45				
<b>Long SS (Map):</b>						
<b>Datum (Map):</b>		HARN				
<b>Geometry (Map):</b>						
<b>Rel Feat (Map):</b>		EXACT				
<b>Collection (Map):</b>		DPHO				
<b>Collector (Map):</b>		FRENCH_B				
<b>Collection Date (Map):</b>		9/22/2009				
<b>Document Link (Map):</b>		https://prodenv.dep.state.fl.us/DepNexus/public/electronic-documents/9810621/facility!search				
<b>Oculus Docs Inventory:</b>		https://erisservice7.ecologeris.com/ErisExt/flo/ocure.ashx?ID=9810621&CAT=11				
<b>Information Portal Fac URL:</b>		http://prodenv.dep.state.fl.us/DepNexus/public/facilitysearch?pagination=true&facility.id=9810621				
<b>Information Portal Doc URL:</b>		http://prodenv.dep.state.fl.us/DepNexus/public/electronic-documents/9810621/facility!search				
<b>Source:</b>		DEP; Storage Tanks & Contamination Monitoring, Discharge Info.; FDEP Open Data, Petroleum Contamination Monitoring (PCTS) Discharges (Map)				

#### Discharge Cleanup Summary

**Discharge Date:** 03/16/2007  
**Cleanup Required:** N - NO CLEANUP REQUIRED  
**Discharge Cleanup Status:** NREQ - CLEANUP NOT REQUIRED  
**Discharge Cleanup Stat Date:** 09/28/2009  
**Eligibility Indicator:** I - INELIGIBLE  
**Site Manager:** SWANSON\_T  
**Site Manager End Date:** 08/26/2011  
**Tank Office:** PCLP5 - BREVARD COUNTY NATURAL RESOURCES MGMT OFFICE

#### Contaminated Media

**Contaminated Drinking Wells:**  
**Contaminated Mntring Wells:**  
**Contaminated Soil:** YES  
**Contaminated Surface Water:** NO  
**Contaminated Ground Water:**  
**Pollutant:** D - Vehicular Diesel  
**Other Description:**  
**Gallons Discharged:** 115

#### Task Info

<b>SA Task ID:</b>	84692	<b>SR Soil Treatment:</b>	
<b>SA Cleanup Resp:</b>	-	<b>SR Other Treatment:</b>	
<b>SA Actual Cost:</b>		<b>SR Alt Proc Rec:</b>	
<b>SA Complete Date:</b>		<b>RAP Task ID:</b>	
<b>SA Payment Date:</b>		<b>RAP Clean Resp ID:</b>	-
<b>SR Task ID:</b>		<b>RAP Actual Cost:</b>	
<b>SR Cleanup Resp:</b>	-	<b>RAP Complete Date:</b>	
<b>SR Actual Cost:</b>		<b>RAP Payment Date:</b>	
<b>SR Complete Date:</b>		<b>RAP Last Ord Appr:</b>	
<b>SR Payment Date:</b>		<b>RA Task ID:</b>	
<b>SR Oral Date:</b>		<b>RA Cleanup Resp:</b>	-
<b>SR Written Date:</b>		<b>RA Yrs to Complete:</b>	
<b>SR Soil Removal:</b>		<b>RA Actual Cost:</b>	
<b>SR Free Prod Rmvl:</b>		<b>Tank Office:</b>	PCLP5 - Brevard County
<b>SR Soil Ton Remove:</b>			
<b>SR Fund Elig Type:</b>	-		



Map Key	Number of Records	Direction	Distance (mi/ft)	Elev/Diff (ft)	Site	DB
SA Fund Elig Type:	-					
RAP Fund Elig Type:	-					
RA Fund Elig Type:	-					
SR Alternate Procedure Status:						
SR Alt Procedure Status Dt:						
SR Alt Procedure Comment:						
SRC Action Type:	-					
SRC Submit Date:						
SRC Review Date:						
SRC Complete Status:	-					
SRC Comp Status Dt:						
SRC Issue Date:						
SRC Comments:						

#### Discharge Info (Map)

Discharge:	58671	Eligibility:	INELIGIBLE
Discharge 1:	16-Mar-2007	Eligibility 1:	
Discharge 2:	9	Report Pha:	COMPLETED
Discharge 3:	NREQ	Report Sub:	COMPLETED
General Cl:	NO CLEANUP REQUIRED	Report S 1:	28-Sep-2009
Disch Clea:	28-Sep-2009	Staff Assi:	
Tank Offic:	BREVARD COUNTY NATURAL RESOURCES MGMT OFFICE		

#### AST UST Discharges

Dep Co:	P	Long MM:	
CU Req:	N	Long SS:	
Score:	00009	Stat Desc:	CLEANUP NOT REQUIRED
Descrip:	NO CLEANUP REQUIRED	Fac Name:	GRISSOM PARK LLC BER 07-71-36928
Discharge Date:	16-MAR-07	Fac Type:	Q
Score Date:	21-OCT-2009	Type Desc:	Emergency Response Spill Site
Stat Date:	28-SEP-2009	Fac Addr:	PROPERTY OFF OF GREENSBORO RD
LL Meth:		Fac City:	COCOA
Lat DD:		Fac Zip:	32922
Lat MM:		County:	5
Lat SS:		Fac State:	CLOSED
Long DD:		Fac Phone:	
Prg Desc:			

<a href="#">51</a>	2 of 3	NE	0.40 / 2,113.96	29.00 / 3	GRISSOM PARK LLC BER 07-71-36928 PROPERTY OFF OF GREENSBORO RD COCOA FL 32922	DWM CONTAM
--------------------	--------	----	--------------------	--------------	--	------------

Facility ID:	9810621	Contact:	
Site ID:		Phone:	
Program Area:	Petroleum	Method:	
Facility Type:		Datum:	
Fac Type:		Related Party ID:	
County ID:		Primary RP Role:	
Ftc1 Fac Type ID:		RP Begin Date:	
Stcm Facility Type:		RP Address1:	
District:		RP Address2:	
Site Status:		RP City:	
Section:		RP State:	
Township:		RP Zip5:	
County:	BREVARD	RP Zip4:	
Range:		RP Phone:	
Rank:		RP Extension:	
Operator:		RP Bad Addr Ind:	
Name Changed:		RP Name:	
Addr Changed:			
Facility Name:			
Description:			

Map Key	Number of Records	Direction	Distance (mi/ft)	Elev/Diff (ft)	Site	DB
---------	----------------------	-----------	---------------------	-------------------	------	----

#### Program Details

Facility Status:	ACTIVE	Staff Assigned:	
Offsite Contam:	U	Priority:	
Priority Score:		Score Effective Dt:	
Project Coordinato:	SWANSON_T	Score When Ranked:	
Program Eligible:		District:	PCLP5
Ineligible:	Y	Datum:	HARN
Program Area:		Method:	DPHO
Site Manager:		Lat DD:	28
Discharge Date:		Lat MM:	24
Discharge Eligibil:		Lat SS:	19.0008
Eligibility Progrm:		Long DD:	80
Cleanup Status:		Long MM:	45
Closure Type:		Long SS:	56.0016
Closure Date:			

<a href="#">51</a>	3 of 3	NE	0.40 / 2,113.96	29.00 / 3	<b>GRISSOM PARK LLC BER 07-7I-36928</b> <b>PROPERTY OFF OF GREENSBORO RD</b> <b>COCOA FL 32922</b>	STCS
--------------------	--------	----	--------------------	--------------	--	------

Facility ID:	9810621	Clnup Cd (OD):	NREQ
Type:	Q - Emergency Response Spill	Fac Clnup Stat (OD):	NOT REQUIRED
Status:	Closed	Clnup Dt (OD):	2011/12/07
Status (OD):	REVIEWED	Status (Map):	REVIEWED
Fac Stat (OD):	CLOSED	Contam (Map):	
Fac Code (OD):	Q	Fac Type (Map):	Emergency Response Spill Site
Fac Type (OD):	Emergency Response Spill Site	Fac Stat (Map):	CLOSED
Fac Name (OD):	GRISSOM PARK LLC BER 07-7I-36928		
Address (OD):	PROPERTY OFF OF GREENSBORO RD		
City (OD):	COCOA		
County (OD):	BREVARD		
Zip5 (OD):	32922		
Name (Map):	GRISSOM PARK LLC BER 07-7I-36928		
Address (Map):	PROPERTY OFF OF GREENSBORO RD		
City (Map):	COCOA		
County (Map):	5		
Zip4 (Map):	0		
Zip5 (Map):	32922		
Address Line 1:	Property Off Of Greensboro Rd		
Address Line 2:			
City:	Cocoa		
County:	BREVARD		
State:	FL		
Zip:	32922		
Report Source:	FDEP Geospatial Open Data - Registered Tanks from Storage Tank Contamination Monitoring (STCM)(OD); FDEP Geospatial Open Data - Storage Tank Contamination Monitoring (STCM)(Map); Storage Tank Contaminated Facility Name and Address Search		

#### FDEP Storage Tank Monitoring Open Data Details

Object ID:	62686	Map Src:	2004 DOQQs
X:	-80.76555600000018	Map Scale:	10
Y:	28.40527800000032	Elevation:	
Regulated:	NO	EI Datum:	
Col Meth:	DPHO	EI Resolut:	
Col Name:	FRENCH_B	EI Units:	
Col Date:	22-Sep-2009	ALB East:	716253.1900000001
Col Prog:	TANKS-PETROLEUM CONTAMINATION	ALB North:	492952.2
Ver Meth:	DPHO	Loc ID:	64005
Ver Name:	FRENCH_B	Lat DD:	28
Ver Prog:	TANKS-PETROLEUM CONTAMINATION	Lat MM:	24
Ver Date:	22-Sep-2009	Lat SS:	

Map Key	Number of Records	Direction	Distance (mi/ft)	Elev/Diff (ft)	Site	DB
OOIC:	FACILITY			Long DD:	80	
Rel Feat:	EXACT			Long MM:	45	
Datum:	HARN			Long SS:		
Coord Acc:	4					
Col Aff:	YORK CLAIMS SERVICE, INC					
Ver Aff:	YORK CLAIMS SERVICE, INC					
Direct:						
Documents:	<a href="https://prodenv.dep.state.fl.us/DepNexus/public/electronic-documents/9810621/gis-facility!search">https://prodenv.dep.state.fl.us/DepNexus/public/electronic-documents/9810621/gis-facility!search</a>					

#### FDEP Open Data - Storage Tank Contamination Monitoring (STCM)

Loc ID:	64005	Rel Feat:	EXACT
Site Type:	Emergency Response Spill Site	EI Datum:	
Contam Ind:		EI Resolut:	
Phone:		EI Units:	
Operator:		Map Src:	2004 DOQQs
Next action:		Map Scale:	10
Fin Respon:		Coord Acc:	4
Office:	CD	Alb East:	716253.1900000001
OOIC:	FACILITY	Alb North:	492952.2
Col Meth:	DPHO	Datum:	HARN
Col Name:	FRENCH_B	Elevation:	
Col Date:	9/22/2009	Lat DD:	28
Col Prog:	TANKS-PETROLEUM CONTAMINATION	Lat MM:	24
Ver Meth:	DPHO	Lat SS:	
Ver Name:	FRENCH_B	Long DD:	80
Ver Prog:	TANKS-PETROLEUM CONTAMINATION	Long MM:	45
Ver Date:	9/22/2009	Long SS:	
Object ID:	64005		
Col Aff:	YORK CLAIMS SERVICE, INC		
Ver Aff:	YORK CLAIMS SERVICE, INC		
Documents:	<a href="https://prodenv.dep.state.fl.us/DepNexus/public/electronic-documents/9810621/gis-facility!search">https://prodenv.dep.state.fl.us/DepNexus/public/electronic-documents/9810621/gis-facility!search</a>		

#### Storage Tank Contaminated Facility Name & Address Search Details

Name:	Grissom Park Llc Ber 07-7i-36928 Property Off Of Greensboro Rd Cocoa, FL 32922
LL Method:	DPHO
Account Owner:	
Contact:	
Phone:	
District:	CD
County 1:	05 - Brevard
Latitude:	28:24:19.0008
Longitude:	80:45:56.0016

<a href="#">52</a>	1 of 2	SW	0.41 / 2,177.51	20.10 / -6	WM RECYCLING BREVARD 650 TOWNSEND ROAD COCOA FL 32926	SWF/LF
Facility ID:	105686	District:	CD			
Fac Type (Geodata):	Solid Waste	Section:				
Fac Stat (Geodata):	Active	Township:				
Status Dt (Geodat):	2018/10/29 00:00:00+00	Range:				
Ownership (Geodat):	County	County ID (Geodat):	5			
Zip4 (Geodata):		County (Geodata):	Brevard			
Zip5 (Geodata):	32926	County:	BREVARD			
District (Geodata):	CD	Latitude:	28:22:6.58			
Office (Geodata):		Longitude:	80:47:52.03			
Resp Authority:						
RA Address:						
City1:						
RA State:						
Zip1:						
RA Phone No.:						

Map Key	Number of Records	Direction	Distance (mi/ft)	Elev/Diff (ft)	Site	DB
---------	----------------------	-----------	---------------------	-------------------	------	----

RA Email:  
Site Supervisor:  
SS Address:  
City 1:  
SS State:  
Zip 1:  
SS Phone No:  
SS Email:  
Land Owner:  
LO Address:  
City 2:  
LO State:  
Zip 2:  
LO Phone No:  
Facility Name (Geodata):  
Address (Geodata):  
City (Geodata):  
Documents (Geodata):  
Reports (Geodata):  
Info Portal Facility URL:  
Oculus Docs Inventory URL:  
Data Source:

WM RECYCLING BREVARD  
650 TOWNSEND ROAD  
Cocoa  
https://prodenv.dep.state.fl.us/DepNexus/public/electronic-documents/105686/gis-facility!search  
https://fldep.dep.state.fl.us/WWW\_WACS/Reports/SW\_Facility\_Inventory\_res2.asp?wacsid=105686  
http://prodenv.dep.state.fl.us/DepNexus/public/facilitysearch?pagination=true&facility.id=105686  
https://erisservice7.ecologeris.com/ErisExt/flo/ocure.ashx?ID=105686&CAT=8  
Solid Waste Facility Inventory Report; Florida DEP Geospatial Open Data

### Class details

Class:  
Class Status:

RECOVERED MATERIALS PROCESSING FACILITY (RMPF)  
ACTIVE (A)

### Solid Waste Facility Inventory Geospatial Open Data

Object of Interest:  
Accuracy Level:  
Accuracy:  
QA Status:  
Datum ID:  
X:  
Y:  
Class:  
Class Status:  
Proximity ID:  
Coord Method ID:

Facility  
3  
1.1 - 10 meters  
Not Reviewed  
NAD83  
713208.612399824  
488786.274600348  
  
Approximate feature location  
Digital Aerial Photography

Lat DD:  
Lat MM:  
Lat SS:  
Long DD:  
Long MM:  
Long SS:

28  
22  
  
80  
47

### Solid Waste Facility Inventory Geospatial Open Data

Object of Interest:  
Accuracy Level:  
Accuracy:  
QA Status:  
Datum ID:  
X:  
Y:  
Class:  
Class Status:  
Proximity ID:  
Coord Method ID:

Waste Processing Area  
  
Not Reviewed  
NAD83  
713208.612399824  
488786.274600348  
RECOVERED MATERIALS PROCESSING FACILITY (RMPF)  
Active  
  
Digital Aerial Photography

Lat DD:  
Lat MM:  
Lat SS:  
Long DD:  
Long MM:  
Long SS:

28  
22  
  
80  
47

<a href="#">52</a>	2 of2	SW	0.41 / 2,177.51	20.10 / -6	WM RECYCLING BREVARD 650 TOWNSEND ROAD COCOA FL 32926	STCS
Facility ID:	9816007			Clnup Cd (OD):		
Type:	C - Fuel User/Non-Retail			Fac Clnup Stat (OD):		
Status:	Open			Clnup Dt (OD):		
Status (OD):	REVIEWED			Status (Map):	REVIEWED	
Fac Stat (OD):	OPEN			Contam (Map):		

Map Key	Number of Records	Direction	Distance (mi/ft)	Elev/Diff (ft)	Site	DB
<b>Fac Code (OD):</b>	C				<b>Fac Type (Map):</b>	Fuel user/Non-retail
<b>Fac Type (OD):</b>	Fuel user/Non-retail				<b>Fac Stat (Map):</b>	OPEN
<b>Fac Name (OD):</b>	WM RECYCLING BREVARD					
<b>Address (OD):</b>	650 TOWNSEND ROAD					
<b>City (OD):</b>	COCOA					
<b>County (OD):</b>	BREVARD					
<b>Zip5 (OD):</b>	32926					
<b>Name (Map):</b>	WM RECYCLING BREVARD					
<b>Address (Map):</b>	650 TOWNSEND ROAD					
<b>City (Map):</b>	COCOA					
<b>County (Map):</b>	5					
<b>Zip4 (Map):</b>	0					
<b>Zip5 (Map):</b>	32926					
<b>Address Line 1:</b>	650 Townsend Road					
<b>Address Line 2:</b>						
<b>City:</b>	Cocoa					
<b>County:</b>	BREVARD					
<b>State:</b>	FL					
<b>Zip:</b>	32926					
<b>Report Source:</b>	FDEP Geospatial Open Data - Registered Tanks from Storage Tank Contamination Monitoring (STCM)(OD); FDEP Geospatial Open Data - Storage Tank Contamination Monitoring (STCM)(Map); Storage Tank Contaminated Facility Name and Address Search					

#### FDEP Storage Tank Monitoring Open Data Details

<b>Object ID:</b>	69863	<b>Map Src:</b>	imagerywithroads
<b>X:</b>	-80.7979944444462	<b>Map Scale:</b>	564
<b>Y:</b>	28.3675253888918	<b>Elevation:</b>	
<b>Regulated:</b>	YES	<b>El Datum:</b>	
<b>Col Meth:</b>	DPHO	<b>El Resolut:</b>	
<b>Col Name:</b>	ULRICH_CA_1	<b>El Units:</b>	
<b>Col Date:</b>	22-Nov-2019	<b>ALB East:</b>	713191.03
<b>Col Prog:</b>	TANKS-PETROLEUM CONTAMINATION	<b>ALB North:</b>	488678.16000000003
<b>Ver Meth:</b>	DPHO	<b>Loc ID:</b>	69345
<b>Ver Name:</b>	ULRICH_CA_1	<b>Lat DD:</b>	28
<b>Ver Prog:</b>	TANKS-PETROLEUM CONTAMINATION	<b>Lat MM:</b>	22
<b>Ver Date:</b>	22-Nov-2019	<b>Lat SS:</b>	
<b>OOIC:</b>	FACILITY	<b>Long DD:</b>	80
<b>Rel Feat:</b>	EXACT	<b>Long MM:</b>	47
<b>Datum:</b>	NAD83	<b>Long SS:</b>	
<b>Coord Acc:</b>	4		
<b>Col Aff:</b>	FLORIDA DEPARTMENT OF ENVIRONMENTAL PROTECTION		
<b>Ver Aff:</b>	FLORIDA DEPARTMENT OF ENVIRONMENTAL PROTECTION		
<b>Direct:</b>			
<b>Documents:</b>	<a href="https://prodenv.dep.state.fl.us/DepNexus/public/electronic-documents/9816007/gis-facility!search">https://prodenv.dep.state.fl.us/DepNexus/public/electronic-documents/9816007/gis-facility!search</a>		

#### FDEP Open Data - Storage Tank Contamination Monitoring (STCM)

<b>Loc ID:</b>	69345	<b>Rel Feat:</b>	EXACT
<b>Site Type:</b>	Fuel user/Non-retail	<b>El Datum:</b>	
<b>Contam Ind:</b>		<b>El Resolut:</b>	
<b>Phone:</b>	3214825622	<b>El Units:</b>	
<b>Operator:</b>	XAVIER WATSON	<b>Map Src:</b>	imagerywithroads
<b>Next action:</b>	PLACARD 26-JUN-2023	<b>Map Scale:</b>	564
<b>Fin Respon:</b>		<b>Coord Acc:</b>	4
<b>Office:</b>	CD	<b>Alb East:</b>	713191.03
<b>OOIC:</b>	FACILITY	<b>Alb North:</b>	488678.16000000003
<b>Col Meth:</b>	DPHO	<b>Datum:</b>	NAD83
<b>Col Name:</b>	ULRICH_CA_1	<b>Elevation:</b>	
<b>Col Date:</b>	11/22/2019	<b>Lat DD:</b>	28
<b>Col Prog:</b>	TANKS-PETROLEUM CONTAMINATION	<b>Lat MM:</b>	22
<b>Ver Meth:</b>	DPHO	<b>Lat SS:</b>	
<b>Ver Name:</b>	ULRICH_CA_1	<b>Long DD:</b>	80
<b>Ver Prog:</b>	TANKS-PETROLEUM CONTAMINATION	<b>Long MM:</b>	47
<b>Ver Date:</b>	11/22/2019	<b>Long SS:</b>	
<b>Object ID:</b>	69345		
<b>Col Aff:</b>	FLORIDA DEPARTMENT OF ENVIRONMENTAL PROTECTION		



Map Key	Number of Records	Direction	Distance (mi/ft)	Elev/Diff (ft)	Site	DB
---------	-------------------	-----------	------------------	----------------	------	----

Ver Aff: FLORIDA DEPARTMENT OF ENVIRONMENTAL PROTECTION  
 Documents: https://prodenv.dep.state.fl.us/DepNexus/public/electronic-documents/9816007/gis-facility!search

#### Storage Tank Contaminated Facility Name & Address Search Details

Name: Wm Recycling Brevard  
 650 Townsend Road  
 Cocoa, FL 32926  
 LL Method: DPHO  
 Account Owner: Waste Mgmt Inc Of Fl  
 Contact: Xavier Watson  
 Phone: 321-482-5622  
 District: CD  
 County 1: 05 - Brevard  
 Latitude: 28:22:03.0914  
 Longitude: 80:47:52.7800

#### FDEP - Registered Tanks from Storage Tank Contamination Monitoring (STCM) Details

Tank No: 1  
 Size: 1000  
 Content: Ultra Low Sulfur Diesel  
 Installed: 12/01/2017  
 Placement: ABOVE  
 Status: In Service  
 Construction: C - Steel  
 I - Double Wall  
 Q - Dep Approved Protection  
 X - No Piping Associated W/Tank  
 Piping: Q - Visual Inspection Of Asts  
 Monitoring: R - Monitor Tank Bottom Space

53	1 of 4	NE	0.41 / 2,182.11	30.51 / 4	CEMEX - COCOA / CITY POINT 3345 E INDUSTRY RD COCOA FL 32926-5841	LST
Facility ID:	8622556			Score:	10	
Facility Status:	OPEN			Score Effective Date:	11/13/2012	
Facility Type:	C - Fuel user/Non-retail			Score when Ranked:	6	
Feature:				Facility Name:	CEMEX - COCOA / CITY POINT	
Method:	GGPS			Address1:	3345 E INDUSTRY RD	
Rank:	12937			Address2:		
Operator:	DELUCIA, RICK			City:	COCOA	
Phone:	(321)632-4218			State:	FL	
Name Changed:	09/18/2008			Zip5:	32926	
Address Changed:	10/09/1996			Zip4:	5841	
Prim Related Party:	63629			District:	CD	
Primary RP Role:	ACCOUNT OWNER			County:	BREVARD	
RP Begin Date:	10/20/2008			County No:	5	
RP Name:	CEMEX CONSTRUCTION MATERIALS FL LLC			Datum:	0	
RP Address1:	1720 CENTERPARK DR E			Lat DD:	28	
RP Address2:	ATTN: STORAGE TANK REGIS			Lat MM:	24	
RP City:	WEST PALM BEACH			Lat SS:	20.4876	
RP State:	FL			Long DD:	80	
RP Zip5:	33401			Long MM:	45	
RP Zip4:				Long SS:	43.519	
Contact:	JASON JONES			Section:	007	
RP Phone:	(407)243-5300			Township:	24S	
RP Phone Ext.:				Range:	36E	
RP Bad Addr Ind:	No					
Facility ID (Map):	8622556					
Facility Type (Map):	Fuel user/Non-retail					
Facility Status (Map):	OPEN					
Facility Name (Map):	CEMEX - COCOA / CITY POINT					
Address (Map):	3345 E INDUSTRY RD					

Map Key	Number of Records	Direction	Distance (mi/ft)	Elev/Diff (ft)	Site	DB
City (Map):		COCOA				
Zip5 (Map):		32926				
County (Map):		BREVARD				
Lat DD (Map):		28				
Lat MM (Map):		24				
Lat SS (Map):						
Long DD (Map):		80				
Long MM (Map):		45				
Long SS (Map):						
Datum (Map):		NAD83				
Geometry (Map):						
Rel Feat (Map):		EXACT				
Collection (Map):		DPHO				
Collector (Map):		ULRICH_CA_1				
Collection Date (Map):		7/27/2018				
Document Link (Map):		<a href="https://prodenv.dep.state.fl.us/DepNexus/public/electronic-documents/8622556/facility!search">https://prodenv.dep.state.fl.us/DepNexus/public/electronic-documents/8622556/facility!search</a>				
Oculus Docs Inventory:		<a href="https://erisservice7.ecologeris.com/ErisExt/flo/ocure.ashx?ID=8622556&amp;CAT=11">https://erisservice7.ecologeris.com/ErisExt/flo/ocure.ashx?ID=8622556&amp;CAT=11</a>				
Information Portal Fac URL:		<a href="http://prodenv.dep.state.fl.us/DepNexus/public/facilitysearch?pagination=true&amp;facility.id=8622556">http://prodenv.dep.state.fl.us/DepNexus/public/facilitysearch?pagination=true&amp;facility.id=8622556</a>				
Information Portal Doc URL:		<a href="http://prodenv.dep.state.fl.us/DepNexus/public/electronic-documents/8622556/facility!search">http://prodenv.dep.state.fl.us/DepNexus/public/electronic-documents/8622556/facility!search</a>				
Source:		DEP; Storage Tanks & Contamination Monitoring, Discharge Info.; FDEP Open Data, Petroleum Contamination Monitoring (PCTS) Discharges (Map)				

#### Discharge Cleanup Summary

Discharge Date:	04/08/1992
Cleanup Required:	R - CLEANUP REQUIRED
Discharge Cleanup Status:	SRCR - SRCR COMPLETE
Discharge Cleanup Stat Date:	08/19/2020
Eligibility Indicator:	E - ELIGIBLE
Site Manager:	LAKE_J
Site Manager End Date:	12/05/2019
Tank Office:	PCTM5 - PETROLEUM CLEANUP TEAM 5

#### Contaminated Media

Contaminated Drinking Wells:	0
Contaminated Mntring Wells:	YES
Contaminated Soil:	NO
Contaminated Surface Water:	NO
Contaminated Ground Water:	NO
Pollutant:	M - Fuel Oil - Onsite Heat
Other Description:	
Gallons Discharged:	

#### Contaminated Media

Contaminated Drinking Wells:	0
Contaminated Mntring Wells:	YES
Contaminated Soil:	NO
Contaminated Surface Water:	NO
Contaminated Ground Water:	NO
Pollutant:	B - Unleaded Gas
Other Description:	
Gallons Discharged:	

#### Petroleum Cleanup Program Eligibility

Cleanup Program:	C - PETROLEUM CLEANUP PARTICIPATION PROGRAM
Eligibility Status:	ELIGIBLE

#### Task Info

SA Task ID:	90226	SR Soil Treatment:
-------------	-------	--------------------

Map Key	Number of Records	Direction	Distance (mi/ft)	Elev/Diff (ft)	Site	DB
SA Cleanup Resp:	-				SR Other Treatment:	
SA Actual Cost:					SR Alt Proc Rec:	
SA Complete Date:					RAP Task ID:	
SA Payment Date:					RAP Clean Resp ID:	-
SR Task ID:	93899				RAP Actual Cost:	
SR Cleanup Resp:	-				RAP Complete Date:	
SR Actual Cost:					RAP Payment Date:	
SR Complete Date:					RAP Last Ord Appr:	
SR Payment Date:					RA Task ID:	
SR Oral Date:					RA Cleanup Resp:	-
SR Written Date:					RA Yrs to Complete:	
SR Soil Removal:					RA Actual Cost:	
SR Free Prod Rmvl:					Tank Office:	PCTM5 - Team 5
SR Soil Ton Remove:						
SR Fund Elig Type:	-					
SA Fund Elig Type:	-					
RAP Fund Elig Type:	-					
RA Fund Elig Type:	-					
SR Alternate Procedure Status:						
SR Alt Procedure Status Dt:						
SR Alt Procedure Comment:						
SRC Action Type:	-					
SRC Submit Date:						
SRC Review Date:						
SRC Complete Status:	-					
SRC Comp Status Dt:						
SRC Issue Date:						
SRC Comments:						

#### Petroleum Cleanup Funding Cap Encumbrance to Date

FCFS:	\$0.00
LPSPASM:	\$0.00
SPASM:	\$0.00
NPDES:	\$0.00
Utility 1 Time Payments:	\$0.00
All Wo Ta Co Pos Encumbered:	\$36,100.09
Wo Ta Co Pos Exclu from Cap:	\$0.00
Ttl Amnt Encumbered to Date:	\$36,100.09
Ttl Amnt Encumbered Towar:	\$36,100.09

#### Petroleum Cleanup PCT Facility Score

Related Party ID:	63629
RP Contact:	JASON JONES
Facility Cleanup Status:	CMPL - COMPLETED
Bad Address Indicator:	N

#### Discharge Info (Map)

Discharge:	6360	Eligibility:	ELIGIBLE
Discharge 1:	08-Apr-1992	Eligibility 1:	PCPP
Discharge 2:	10	Report Pha:	COMPLETED
Discharge 3:	SRCR	Report Sub:	COMPLETED
General Cl:	CLOSURE	Report S 1:	19-Aug-2020
Disch Clea:	19-Aug-2020	Staff Assi:	
Tank Offic:	PETROLEUM CLEANUP TEAM 5		

#### AST UST Discharges

Dep Co:	P	Long MM:	45
CU Req:	R	Long SS:	47
Score:	00010	Stat Desc:	SRCR COMPLETE
Descrip:	CLEANUP REQUIRED	Fac Name:	CEMEX - COCOA / CITY POINT

Map Key	Number of Records	Direction	Distance (mi/ft)	Elev/Diff (ft)	Site	DB
<div><div><div>Discharge Date:08-APR-92</div><div>Score Date:13-NOV-2012</div><div>Stat Date:19-AUG-2020</div><div>LL Meth:GGPS</div><div>Lat DD:28</div><div>Lat MM:24</div><div>Lat SS:20</div><div>Long DD:80</div><div>Prg Desc:</div></div><div>PETROLEUM CLEANUP PARTICIPATION PROGRAM</div><div><div>Fac Type:C</div><div>Type Desc:Fuel user/Non-retail</div><div>Fac Addr:3345 E INDUSTRY RD</div><div>Fac City:COCOA</div><div>Fac Zip:32926</div><div>County:5</div><div>Fac State:OPEN</div><div>Fac Phone:3216324218</div></div></div>						
<div>Eligible Discharges</div> <div><div><div>Program:PCPP</div><div>Current Status:CLOSED</div><div>Discharge Date:04/08/1992</div><div>Score:10</div><div>Facility:CEMEX - COCOA / CITY POINT</div><div>Address:3345 E INDUSTRY RD</div><div>City:COCOA</div><div>Zip:32926</div><div>County:BREVARD</div><div>Owner:CEMEX CONSTRUCTION MATERIALS FL LLC</div><div>Owner Address:1720 CENTERPARK DR E</div><div>Owner City:WEST PALM BEACH</div><div>Owner State:FL</div><div>Owner Zip:33401</div><div>Owner Phone:(407)243-5300</div><div>Owner Email:SIGURD.BO@CEMEX.COM</div></div></div>						
53	2 of 4	NE	0.41 / 2,182.11	30.51 / 4	CEMEX - COCOA / CITY POINT 3345 E INDUSTRY RD COCOA FL 32926-5841	DWM CONTAM
<div><div><div>Facility ID:8622556</div><div>Site ID:</div><div>Program Area:Storage Tanks</div><div>Facility Type:C - Fuel user/Non-retail</div><div>Fac Type:</div><div>County ID:</div><div>Ftc1 Fac Type ID:</div><div>Stcm Facility Type:</div><div>District:</div><div>Site Status:</div><div>Section:7</div><div>Township:24S</div><div>County:BREVARD</div><div>Range:36E</div><div>Rank:12937</div><div>Operator:DELUCIA, RICK</div><div>Name Changed:9/18/2008</div><div>Addr Changed:10/9/1996</div><div>Facility Name:</div><div>Description:</div></div><div><div>Contact:DENISE CORRALES / JASON JONES</div><div>Phone:(321)632-4218</div><div>Method:GGPS</div><div>Datum:0</div><div>Related Party ID:63629</div><div>Primary RP Role:ACCOUNT OWNER</div><div>RP Begin Date:10/20/2008</div><div>RP Address1:3820 NORTHDAL BLVD #100B</div><div>RP Address2:ATTN: DENISE CORRALES</div><div>RP City:TAMPA</div><div>RP State:FL</div><div>RP Zip5:33624</div><div>RP Zip4:</div><div>RP Phone:(813)968-3274</div><div>RP Extension:</div><div>RP Bad Addr Ind:N</div><div>RP Name:CEMEX CONSTRUCTION MATERIALS FL LLC</div></div></div>						
<div>Program Details</div> <div><div><div>Facility Status:OPEN</div><div>Offsite Contam:</div><div>Priority Score:10</div><div>Project Coordinato:</div><div>Program Eligible:</div><div>Ineligible:</div><div>Program Area:</div><div>Site Manager:</div><div>Discharge Date:</div></div><div><div>Staff Assigned:</div><div>Priority:</div><div>Score Effective Dt:11/13/2012</div><div>Score When Ranked:1/6/1900</div><div>District:CD</div><div>Datum:0</div><div>Method:GGPS</div><div>Lat DD:1/28/1900</div><div>Lat MM:24</div></div></div>						

Map Key	Number of Records	Direction	Distance (mi/ft)	Elev/Diff (ft)	Site	DB
Discharge Eligibil: Eligibility Progm: Cleanup Status: Closure Type: Closure Date:				Lat SS: Long DD: Long MM: Long SS:	20.4876 80 45 43.519	

<a href="#">53</a>	3 of 4	NE	0.41 / 2,182.11	30.51 / 4	CEMEX - COCOA / CITY POINT 3345 E INDUSTRY RD COCOA FL 32926	STCS
<div> <div> Facility ID: 8622556  Type: C - Fuel User/Non-Retail  Status: Open  Status (OD): REVIEWED  Fac Stat (OD): OPEN  Fac Code (OD): C  Fac Type (OD): Fuel user/Non-retail  Fac Name (OD): CEMEX - COCOA / CITY POINT  Address (OD): 3345 E INDUSTRY RD  City (OD): COCOA  County (OD): BREVARD  Zip5 (OD): 32926  Name (Map): CEMEX - COCOA / CITY POINT  Address (Map): 3345 E INDUSTRY RD  City (Map): COCOA  County (Map): 5  Zip4 (Map): 5841  Zip5 (Map): 32926  Address Line 1: 3345 E Industry Rd  Address Line 2:  City: Cocoa  County: BREVARD  State: FL  Zip: 32926- 5841  Report Source: FDEP Geospatial Open Data - Registered Tanks from Storage Tank Contamination Monitoring (STCM)(OD); FDEP Geospatial Open Data - Storage Tank Contamination Monitoring (STCM)(Map); Storage Tank Contaminated Facility Name and Address Search </div> <div> Clnup Cd (OD): CMPL  Fac Clnup Stat (OD): COMPLETED  Clnup Dt (OD): 2020/08/20  Status (Map): REVIEWED  Contam (Map):  Fac Type (Map): Fuel user/Non-retail  Fac Stat (Map): OPEN </div> </div>						

#### FDEP Storage Tank Monitoring Open Data Details

Object ID:	10907	Map Src:	imagerywithroads
X:	-80.7620886111127	Map Scale:	1128
Y:	28.4056910000028	Elevation:	
Regulated:	YES	EI Datum:	
Col Meth:	DPHO	EI Resolut:	
Col Name:	ULRICH_CA_1	EI Units:	
Col Date:	27-Jul-2018	ALB East:	716590.93
Col Prog:	TANKS-PETROLEUM CONTAMINATION	ALB North:	493006.95
Ver Meth:	DPHO	Loc ID:	12585
Ver Name:	ULRICH_CA_1	Lat DD:	28
Ver Prog:	TANKS-PETROLEUM CONTAMINATION	Lat MM:	24
Ver Date:	27-Jul-2018	Lat SS:	
OOIC:	FACILITY	Long DD:	80
Rel Feat:	EXACT	Long MM:	45
Datum:	NAD83	Long SS:	
Coord Acc:	4		
Col Aff:	FLORIDA DEPARTMENT OF ENVIRONMENTAL PROTECTION		
Ver Aff:	FLORIDA DEPARTMENT OF ENVIRONMENTAL PROTECTION		
Direct:			
Documents:	<a href="https://prodenv.dep.state.fl.us/DepNexus/public/electronic-documents/8622556/gis-facility!search">https://prodenv.dep.state.fl.us/DepNexus/public/electronic-documents/8622556/gis-facility!search</a>		

#### FDEP Open Data - Storage Tank Contamination Monitoring (STCM)

Loc ID:	12585	Rel Feat:	EXACT
Site Type:	Fuel user/Non-retail	EI Datum:	
Contam Ind:		EI Resolut:	



Map Key	Number of Records	Direction	Distance (mi/ft)	Elev/Diff (ft)	Site	DB
Phone:	3216324218			El Units:		
Operator:	DELUCIA, RICK			Map Src:	imagerywithroads	
Next action:	PLACARD 14-JUN-2023			Map Scale:	1128	
Fin Respon:				Coord Acc:	4	
Office:	CD			Alb East:	716590.93	
OOIC:	FACILITY			Alb North:	493006.95	
Col Meth:	DPHO			Datum:	NAD83	
Col Name:	ULRICH_CA_1			Elevation:		
Col Date:	7/27/2018			Lat DD:	28	
Col Prog:	TANKS-PETROLEUM CONTAMINATION			Lat MM:	24	
Ver Meth:	DPHO			Lat SS:		
Ver Name:	ULRICH_CA_1			Long DD:	80	
Ver Prog:	TANKS-PETROLEUM CONTAMINATION			Long MM:	45	
Ver Date:	7/27/2018			Long SS:		
Object ID:	12585					
Col Aff:	FLORIDA DEPARTMENT OF ENVIRONMENTAL PROTECTION					
Ver Aff:	FLORIDA DEPARTMENT OF ENVIRONMENTAL PROTECTION					
Documents:	https://prodenv.dep.state.fl.us/DepNexus/public/electronic-documents/8622556/gis-facility!search					

#### Storage Tank Contaminated Facility Name & Address Search Details

**Name:** Cemex - Cocoa / City Point  
 3345 E Industry Rd  
 Cocoa, FL 32926- 5841  
**LL Method:** DPHO - Geodetic Quality Global Positioning System (GPS)  
**Account Owner:** Cemex Construction Materials FI Llc  
**Contact:** Delucia, Rick  
**Phone:** 321-632-4218  
**District:** CD  
**County 1:** 05 - Brevard  
**Latitude:** 28:24:20.4876  
**Longitude:** 80:45:43.5190

#### FDEP - Registered Tanks from Storage Tank Contamination Monitoring (STCM) Details

**Tank No:** 3  
**Size:** 550  
**Content:** Waste Oil  
**Installed:** 12/01/1985  
**Placement:** UNDER  
**Status:** Removed from Site  
**Construction:**  
**Piping:**  
**Monitoring:**

#### FDEP - Registered Tanks from Storage Tank Contamination Monitoring (STCM) Details

**Tank No:** 8  
**Size:** 1000  
**Content:** Vehicular Diesel  
**Installed:** 08/01/2011  
**Placement:** ABOVE  
**Status:** In Service  
**Construction:** C - Steel  
 I - Double Wall  
**Piping:** B - Steel/Galvanized Metal  
**Monitoring:** Q - Visual Inspection Of Asts

#### FDEP - Registered Tanks from Storage Tank Contamination Monitoring (STCM) Details

**Tank No:** 1  
**Size:** 10000  
**Content:** Vehicular Diesel  
**Installed:** 01/01/1985

Map Key	Number of Records	Direction	Distance (mi/ft)	Elev/Diff (ft)	Site	DB
---------	----------------------	-----------	---------------------	-------------------	------	----

Placement:		UNDER				
Status:		Removed from Site				
Construction:						
Piping:						
Monitoring:						

**FDEP - Registered Tanks from Storage Tank Contamination Monitoring (STCM) Details**

Tank No:	2
Size:	2000
Content:	Unleaded Gas
Installed:	01/01/1985
Placement:	UNDER
Status:	Removed from Site
Construction:	
Piping:	
Monitoring:	

**FDEP - Registered Tanks from Storage Tank Contamination Monitoring (STCM) Details**

Tank No:	6
Size:	12000
Content:	Vehicular Diesel
Installed:	04/01/1996
Placement:	ABOVE
Status:	In Service
Construction:	I - Double Wall M - Spill Containment Bucket O - Tight Fill
Piping:	A - Abv, No Soil Contact B - Steel/Galvanized Metal I - Suction Piping System
Monitoring:	F - Monitor Dbl Wall Tank Space Q - Visual Inspection Of Asts

**FDEP - Registered Tanks from Storage Tank Contamination Monitoring (STCM) Details**

Tank No:	4
Size:	550
Content:	New/Lube Oil
Installed:	12/01/1985
Placement:	UNDER
Status:	Removed from Site
Construction:	
Piping:	
Monitoring:	

**FDEP - Registered Tanks from Storage Tank Contamination Monitoring (STCM) Details**

Tank No:	7
Size:	12000
Content:	Vehicular Diesel
Installed:	04/01/1996
Placement:	ABOVE
Status:	In Service
Construction:	C - Steel I - Double Wall M - Spill Containment Bucket O - Tight Fill
Piping:	A - Abv, No Soil Contact B - Steel/Galvanized Metal I - Suction Piping System
Monitoring:	F - Monitor Dbl Wall Tank Space Q - Visual Inspection Of Asts

Map Key	Number of Records	Direction	Distance (mi/ft)	Elev/Diff (ft)	Site	DB
---------	----------------------	-----------	---------------------	-------------------	------	----

FDEP - Registered Tanks from Storage Tank Contamination Monitoring (STCM) Details

Tank No: 5  
 Size: 550  
 Content: New/Lube Oil  
 Installed: 12/01/1985  
 Placement: UNDER  
 Status: Removed from Site  
 Construction:  
 Piping:  
 Monitoring:

<a href="#">53</a>	4 of4	NE	0.41 / 2,182.11	30.51 / 4	CEMEX - COCOA / CITY POINT 3345 E INDUSTRY RD COCOA FL 32926	DWM CONTAM
--------------------	-------	----	--------------------	--------------	--	------------

Facility ID:	8622556	Contact:
Site ID:	8622556	Phone:
Program Area:		Method:
Facility Type:		Datum:
Fac Type:		Related Party ID:
County ID:	5	Primary RP Role:
Ftc1 Fac Type ID:	C	RP Begin Date:
Stcm Facility Type:	C	RP Address1:
District:	CD	RP Address2:
Site Status:		RP City:
Section:	7	RP State:
Township:	24S	RP Zip5:
County:	Brevard	RP Zip4:
Range:	36E	RP Phone:
Rank:		RP Extension:
Operator:		RP Bad Addr Ind:
Name Changed:		RP Name:
Addr Changed:		
Facility Name:	CEMEX - COCOA / CITY POINT	
Description:	Fuel user/Non-retail	

Program Details

Facility Status:		Staff Assigned:	
Offsite Contam:		Priority:	
Priority Score:	10	Score Effective Dt:	
Project Coordinato:		Score When Ranked:	
Program Eligible:		District:	
Ineligible:		Datum:	0
Program Area:	PETROLEUM	Method:	GGPS
Site Manager:		Lat DD:	28
Discharge Date:	4/8/1992	Lat MM:	24
Discharge Eligibil:	E	Lat SS:	20
Eligibility Progm:	PCPP	Long DD:	80
Cleanup Status:	CLOSED-STCM	Long MM:	45
Closure Type:	SRCR	Long SS:	47
Closure Date:	8/19/2020		

<a href="#">54</a>	1 of4	ENE	0.46 / 2,434.75	36.69 / 10	SUNSHINE FOOD MART #347 3230 N COCOA BLVD COCOA FL 32926-6643	LST
--------------------	-------	-----	--------------------	---------------	---	-----

Facility ID:	8627718	Score:	6
Facility Status:	OPEN	Score Effective Date:	12/09/1999
Facility Type:	A - Retail Station	Score when Ranked:	6
Feature:		Facility Name:	SUNSHINE FOOD MART #347
Method:	GGPS	Address1:	3230 N COCOA BLVD
Rank:	12937	Address2:	
Operator:	JOE FIELDS EXT 117	City:	COCOA

Map Key	Number of Records	Direction	Distance (mi/ft)	Elev/Diff (ft)	Site	DB
Phone:	(321)631-0245			State:	FL	
Name Changed:	08/12/2013			Zip5:	32926	
Address Changed:	05/21/2004			Zip4:	6643	
Prim Related Party:	22005			District:	CD	
Primary RP Role:	ACCOUNT OWNER			County:	BREVARD	
RP Begin Date:	08/12/2013			County No:	5	
RP Name:	T & M UNITED CORP			Datum:	0	
RP Address1:	402 HIGHPOINT DR STE 101			Lat DD:	28	
RP Address2:	ATTN : STORAGE TANK REGIS			Lat MM:	24	
RP City:	COCOA			Lat SS:	10.6846	
RP State:	FL			Long DD:	80	
RP Zip5:	32926			Long MM:	45	
RP Zip4:				Long SS:	13.3812	
Contact:	JOE FIELDS			Section:		
RP Phone:	(321)631-0245			Township:		
RP Phone Ext.:	117			Range:		
RP Bad Addr Ind:	No					
Facility ID (Map):	8627718					
Facility Type (Map):	Retail Station					
Facility Status (Map):	OPEN					
Facility Name (Map):	SUNSHINE FOOD MART #347					
Address (Map):	3230 N COCOA BLVD					
City (Map):	COCOA					
Zip5 (Map):	32926					
County (Map):	BREVARD					
Lat DD (Map):	28					
Lat MM (Map):	24					
Lat SS (Map):						
Long DD (Map):	80					
Long MM (Map):	45					
Long SS (Map):						
Datum (Map):	NAD83					
Geometry (Map):						
Rel Feat (Map):	EXACT					
Collection (Map):	DPHO					
Collector (Map):	ULRICH_CA_1					
Collection Date (Map):	9/12/2018					
Document Link (Map):	https://prodenv.dep.state.fl.us/DepNexus/public/electronic-documents/8627718/facility!search					
Oculus Docs Inventory:	https://erisservice7.ecologeris.com/ErisExt/flo/ocure.ashx?ID=8627718&CAT=11					
Information Portal Fac URL:	http://prodenv.dep.state.fl.us/DepNexus/public/facilitysearch?pagination=true&facility.id=8627718					
Information Portal Doc URL:	http://prodenv.dep.state.fl.us/DepNexus/public/electronic-documents/8627718/facility!search					
Source:	DEP; Storage Tanks & Contamination Monitoring, Discharge Info.; FDEP Open Data, Petroleum Contamination Monitoring (PCTS) Discharges (Map)					

#### Discharge Cleanup Summary

Discharge Date:	02/19/1987
Cleanup Required:	R - CLEANUP REQUIRED
Discharge Cleanup Status:	RAP - RAP ONGOING
Discharge Cleanup Stat Date:	07/15/1992
Eligibility Indicator:	E - ELIGIBLE
Site Manager:	STERLING_D
Site Manager End Date:	02/11/2020
Tank Office:	PCLP5 - BREVARD COUNTY NATURAL RESOURCES MGMT OFFICE

#### Contaminated Media

Contaminated Drinking Wells:	0
Contaminated Mntring Wells:	NO
Contaminated Soil:	YES
Contaminated Surface Water:	NO
Contaminated Ground Water:	NO
Pollutant:	B - Unleaded Gas
Other Description:	
Gallons Discharged:	

Map Key	Number of Records	Direction	Distance (mi/ft)	Elev/Diff (ft)	Site	DB
---------	----------------------	-----------	---------------------	-------------------	------	----

#### Petroleum Cleanup Program Eligibility

Cleanup Program: E - EARLY DETECTION INCENTIVE  
Eligibility Status: ELIGIBLE

#### Task Info

SA Task ID:	16067	SR Soil Treatment:	
SA Cleanup Resp:	LP - LOCAL PROGRAM	SR Other Treatment:	
SA Actual Cost:		SR Alt Proc Rec:	
SA Complete Date:	12-04-1991	RAP Task ID:	16068
SA Payment Date:		RAP Clean Resp ID:	ST - STATE
SR Task ID:	16066	RAP Actual Cost:	
SR Cleanup Resp:	LP - LOCAL PROGRAM	RAP Complete Date:	09-14-1992
SR Actual Cost:		RAP Payment Date:	
SR Complete Date:		RAP Last Ord Appr:	9/14/1992
SR Payment Date:		RA Task ID:	16069
SR Oral Date:		RA Cleanup Resp:	ST - STATE
SR Written Date:	04-15-1991	RA Yrs to Complete:	
SR Soil Removal:		RA Actual Cost:	
SR Free Prod Rmvl:	Yes	Tank Office:	PCLP5 - Brevard County
SR Soil Ton Remove:			
SR Fund Elig Type:	-		
SA Fund Elig Type:	-		
RAP Fund Elig Type:	-		
RA Fund Elig Type:	-		
SR Alternate Procedure Status:			
SR Alt Procedure Status Dt:			
SR Alt Procedure Comment:			
SRC Action Type:	-		
SRC Submit Date:			
SRC Review Date:			
SRC Complete Status:	-		
SRC Comp Status Dt:			
SRC Issue Date:			
SRC Comments:			

#### Petroleum Cleanup Funding Cap Encumbrance to Date

FCFS:	\$0.00
LPSPASM:	\$173,962.89
SPASM:	\$0.00
NPDES:	\$0.00
Utility 1 Time Payments:	\$0.00
All Wo Ta Co Pos Encumbered:	\$42,748.94
Wo Ta Co Pos Exclu from Cap:	\$0.00
Ttl Amnt Encumbered to Date:	\$216,711.83
Ttl Amnt Encumbered Towar:	\$216,711.83

#### Petroleum Cleanup PCT Facility Score

Related Party ID:	22005
RP Contact:	JOE FIELDS
Facility Cleanup Status:	ONGO - ONGOING
Bad Address Indicator:	N

#### Contract

Contractor:	FOURTUNE 4, INC D/B/A ENVIRONMENTAL ASSESSMENTS & CONSULTING
Score:	6
Facility Name:	SUNSHINE FOOD MART #347
Address:	3230 N COCOA BLVD
City:	COCOA
ZIP:	32926



Map Key	Number of Records	Direction	Distance (mi/ft)	Elev/Diff (ft)	Site	DB
District:		CD				
County ID:		5				
County:		BREVARD				

#### Discharge Info (Map)

Discharge:	6574	Eligibility:	ELIGIBLE
Discharge 1:	19-Feb-1987	Eligibility 1:	EDI
Discharge 2:	6	Report Pha:	SA
Discharge 3:	RAP	Report Sub:	SA
General CI:	WORK UNDERWAY	Report S 1:	03-Oct-2019
Disch Clea:	15-Jul-1992	Staff Assi:	
Tank Offic:	BREVARD COUNTY NATURAL RESOURCES MGMT OFFICE		

#### Open Discharges

Program:	EDI
Eligibility:	ELIGIBLE
Elig Letter Sent:	07/16/1987
Discharge Date:	02/19/1987
Score:	6
Facility:	SUNSHINE FOOD MART #347
Address:	3230 N COCOA BLVD
City:	COCOA
State:	FL
Zip:	32926
County ID:	5
County:	BREVARD

#### AST UST Discharges

Dep Co:	P	Long MM:	45
CU Req:	R	Long SS:	12
Score:	00006	Stat Desc:	RAP ONGOING
Descrip:	CLEANUP REQUIRED	Fac Name:	SUNSHINE FOOD MART #347
Discharge Date:	19-FEB-87	Fac Type:	A
Score Date:	02-JUN-2008	Type Desc:	Retail Station
Stat Date:	15-JUL-1992	Fac Addr:	3230 N COCOA BLVD
LL Meth:	GGPS	Fac City:	COCOA
Lat DD:	28	Fac Zip:	32926
Lat MM:	24	County:	5
Lat SS:	10	Fac State:	OPEN
Long DD:	80	Fac Phone:	3216310245
Prg Desc:	EARLY DETECTION INCENTIVE		

#### Eligible Discharges

Program:	EDI
Current Status:	WAITING
Discharge Date:	02/19/1987
Score:	6
Facility:	SUNSHINE FOOD MART #347
Address:	3230 N COCOA BLVD
City:	COCOA
Zip:	32926
County:	BREVARD
Owner:	T & M UNITED CORP
Owner Address:	402 HIGHPOINT DR STE 101
Owner City:	COCOA
Owner State:	FL
Owner Zip:	32926
Owner Phone:	(321)631-0245
Owner Email:	JOE@SOUTHEASTPETRO.COM

Map Key	Number of Records	Direction	Distance (mi/ft)	Elev/Diff (ft)	Site	DB
<a href="#">54</a>	2 of 4	ENE	0.46 / 2,434.75	36.69 / 10	SUNSHINE FOOD MART #347 3230 N COCOA BLVD COCOA FL 32926	DWM CONTAM

Facility ID:	8627718	Contact:
Site ID:	8627718	Phone:
Program Area:		Method:
Facility Type:		Datum:
Fac Type:		Related Party ID:
County ID:	5	Primary RP Role:
Ftc1 Fac Type ID:	A	RP Begin Date:
Stcm Facility Type:	A	RP Address1:
District:	CD	RP Address2:
Site Status:		RP City:
Section:		RP State:
Township:		RP Zip5:
County:	Brevard	RP Zip4:
Range:		RP Phone:
Rank:		RP Extension:
Operator:		RP Bad Addr Ind:
Name Changed:		RP Name:
Addr Changed:		
Facility Name:	SUNSHINE FOOD MART #347	
Description:	Retail Station	

#### Program Details

Facility Status:		Staff Assigned:
Offsite Contam:		Priority:
Priority Score:	6	Score Effective Dt:
Project Coordinato:		Score When Ranked:
Program Eligible:		District:
Ineligible:		Datum:
Program Area:	PETROLEUM	Method:
Site Manager:		Lat DD:
Discharge Date:	2/19/1987	Lat MM:
Discharge Eligibil:	E	Lat SS:
Eligibility Progm:	EDI	Long DD:
Cleanup Status:	ON HOLD-STCM	Long MM:
Closure Type:		Long SS:
Closure Date:		

<a href="#">54</a>	3 of 4	ENE	0.46 / 2,434.75	36.69 / 10	AMOCO-DOUG'S 3230 N COCOA BLVD COCOA FL 32926	DWM CONTAM
--------------------	--------	-----	--------------------	---------------	---	------------

Facility ID:	8627718	Contact:
Site ID:		Phone:
Program Area:	Petroleum	Method:
Facility Type:		Datum:
Fac Type:		Related Party ID:
County ID:		Primary RP Role:
Ftc1 Fac Type ID:		RP Begin Date:
Stcm Facility Type:		RP Address1:
District:		RP Address2:
Site Status:		RP City:
Section:		RP State:
Township:		RP Zip5:
County:	BREVARD	RP Zip4:
Range:		RP Phone:
Rank:		RP Extension:
Operator:		RP Bad Addr Ind:
Name Changed:		RP Name:
Addr Changed:		
Facility Name:		
Description:		

Map Key	Number of Records	Direction	Distance (mi/ft)	Elev/Diff (ft)	Site	DB
---------	----------------------	-----------	---------------------	-------------------	------	----

**Program Details**

<b>Facility Status:</b>	WAITING	<b>Staff Assigned:</b>	
<b>Offsite Contam:</b>	U	<b>Priority:</b>	
<b>Priority Score:</b>	6	<b>Score Effective Dt:</b>	
<b>Project Coordinato:</b>		<b>Score When Ranked:</b>	
<b>Program Eligible:</b>	Y	<b>District:</b>	PCLP5
<b>Ineligible:</b>		<b>Datum:</b>	HARN
<b>Program Area:</b>		<b>Method:</b>	DPHO
<b>Site Manager:</b>		<b>Lat DD:</b>	28
<b>Discharge Date:</b>		<b>Lat MM:</b>	24
<b>Discharge Eligibil:</b>		<b>Lat SS:</b>	10.5289
<b>Eligibility Progrm:</b>		<b>Long DD:</b>	80
<b>Cleanup Status:</b>		<b>Long MM:</b>	45
<b>Closure Type:</b>		<b>Long SS:</b>	13.1049
<b>Closure Date:</b>			

<a href="#">54</a>	4 of 4	ENE	0.46 / 2,434.75	36.69 / 10	SUNSHINE FOOD MART #347 3230 N COCOA BLVD COCOA FL 32926	STCS
--------------------	--------	-----	--------------------	---------------	--	------

<b>Facility ID:</b>	8627718	<b>Clnup Cd (OD):</b>	ONGO
<b>Type:</b>	A - Retail Station	<b>Fac Clnup Stat (OD):</b>	ONGOING
<b>Status:</b>	Open	<b>Clnup Dt (OD):</b>	2005/03/07
<b>Status (OD):</b>	REVIEWED	<b>Status (Map):</b>	REVIEWED
<b>Fac Stat (OD):</b>	OPEN	<b>Contam (Map):</b>	YES
<b>Fac Code (OD):</b>	A	<b>Fac Type (Map):</b>	Retail Station
<b>Fac Type (OD):</b>	Retail Station	<b>Fac Stat (Map):</b>	OPEN
<b>Fac Name (OD):</b>	SUNSHINE FOOD MART #347		
<b>Address (OD):</b>	3230 N COCOA BLVD		
<b>City (OD):</b>	COCOA		
<b>County (OD):</b>	BREVARD		
<b>Zip5 (OD):</b>	32926		
<b>Name (Map):</b>	SUNSHINE FOOD MART #347		
<b>Address (Map):</b>	3230 N COCOA BLVD		
<b>City (Map):</b>	COCOA		
<b>County (Map):</b>	5		
<b>Zip4 (Map):</b>	6643		
<b>Zip5 (Map):</b>	32926		
<b>Address Line 1:</b>	3230 N Cocoa Blvd		
<b>Address Line 2:</b>			
<b>City:</b>	Cocoa		
<b>County:</b>	BREVARD		
<b>State:</b>	FL		
<b>Zip:</b>	32926- 6643		
<b>Report Source:</b>	FDEP Geospatial Open Data - Registered Tanks from Storage Tank Contamination Monitoring (STCM)(OD); FDEP Geospatial Open Data - Storage Tank Contamination Monitoring (STCM)(Map); Storage Tank Contaminated Facility Name and Address Search		

**FDEP Storage Tank Monitoring Open Data Details**

<b>Object ID:</b>	16783	<b>Map Src:</b>	imagerywithroads
<b>X:</b>	-80.7537170000014	<b>Map Scale:</b>	564
<b>Y:</b>	28.4029679444478	<b>Elevation:</b>	
<b>Regulated:</b>	YES	<b>EI Datum:</b>	
<b>Col Meth:</b>	DPHO	<b>EI Resolut:</b>	
<b>Col Name:</b>	ULRICH_CA_1	<b>EI Units:</b>	
<b>Col Date:</b>	12-Sep-2018	<b>ALB East:</b>	717417.25
<b>Col Prog:</b>	TANKS-PETROLEUM CONTAMINATION	<b>ALB North:</b>	492726.17
<b>Ver Meth:</b>	DPHO	<b>Loc ID:</b>	12520
<b>Ver Name:</b>	ULRICH_CA_1	<b>Lat DD:</b>	28
<b>Ver Prog:</b>	TANKS-PETROLEUM CONTAMINATION	<b>Lat MM:</b>	24
<b>Ver Date:</b>	12-Sep-2018	<b>Lat SS:</b>	
<b>OOIC:</b>	FACILITY	<b>Long DD:</b>	80
<b>Rel Feat:</b>	EXACT	<b>Long MM:</b>	45

Map Key	Number of Records	Direction	Distance (mi/ft)	Elev/Diff (ft)	Site	DB
Datum:	NAD83			Long SS:		
Coord Acc:	4					
Col Aff:		FLORIDA DEPARTMENT OF ENVIRONMENTAL PROTECTION				
Ver Aff:		FLORIDA DEPARTMENT OF ENVIRONMENTAL PROTECTION				
Direct:						
Documents:		https://prodenv.dep.state.fl.us/DepNexus/public/electronic-documents/8627718/gis-facility!search				

#### FDEP Open Data - Storage Tank Contamination Monitoring (STCM)

Loc ID:	12520	Rel Feat:	EXACT
Site Type:	Retail Station	El Datum:	
Contam Ind:		El Resolut:	
Phone:	3216310245	El Units:	
Operator:	JOE FIELDS EXT 117	Map Src:	imagerywithroads
Next action:	PLACARD 12-JUN-2023	Map Scale:	564
Fin Respon:		Coord Acc:	4
Office:	CD	Alb East:	717417.25
OOIC:	FACILITY	Alb North:	492726.17
Col Meth:	DPHO	Datum:	NAD83
Col Name:	ULRICH_CA_1	Elevation:	
Col Date:	9/12/2018	Lat DD:	28
Col Prog:	TANKS-PETROLEUM CONTAMINATION	Lat MM:	24
Ver Meth:	DPHO	Lat SS:	
Ver Name:	ULRICH_CA_1	Long DD:	80
Ver Prog:	TANKS-PETROLEUM CONTAMINATION	Long MM:	45
Ver Date:	9/12/2018	Long SS:	
Object ID:	12520		
Col Aff:	FLORIDA DEPARTMENT OF ENVIRONMENTAL PROTECTION		
Ver Aff:	FLORIDA DEPARTMENT OF ENVIRONMENTAL PROTECTION		
Documents:	https://prodenv.dep.state.fl.us/DepNexus/public/electronic-documents/8627718/gis-facility!search		

#### Storage Tank Contaminated Facility Name & Address Search Details

Name:	Sunshine Food Mart #347 3230 N Cocoa Blvd Cocoa, FL 32926- 6643
LL Method:	DPHO - Geodetic Quality Global Positioning System (GPS)
Account Owner:	T & M United Corp
Contact:	Joe Fields Ext 117
Phone:	321-631-0245
District:	CD
County 1:	05 - Brevard
Latitude:	28:24:10.6846
Longitude:	80:45:13.3812

#### FDEP - Registered Tanks from Storage Tank Contamination Monitoring (STCM) Details

Tank No:	R3
Size:	4000
Content:	Unleaded Gas
Installed:	07/01/1970
Placement:	UNDER
Status:	Removed from Site
Construction:	
Piping:	
Monitoring:	

#### FDEP - Registered Tanks from Storage Tank Contamination Monitoring (STCM) Details

Tank No:	M16801
Size:	20000
Content:	Unleaded Gas
Installed:	05/01/2000
Placement:	UNDER

Map Key	Number of Records	Direction	Distance (mi/ft)	Elev/Diff (ft)	Site	DB
<b>Status:</b>		In Service				
<b>Construction:</b>		A - Ball Check Valve F - Fiberglass Clad Steel L - Compartmented M - Spill Containment Bucket R - Double Wall - Tank Jacket				
<b>Piping:</b>		C - Fiberglass F - Double Wall J - Pressurized Piping System K - Dispenser Liners				
<b>Monitoring:</b>		2 - Visual Inspect Pipe Sumps 4 - Visual Inspect Dispenser Liners H - Mechanical Line Leak Detector				

**FDEP - Registered Tanks from Storage Tank Contamination Monitoring (STCM) Details**

**Tank No:** 6  
**Size:** 500  
**Content:** Waste Oil  
**Installed:** 07/01/1967  
**Placement:** UNDER  
**Status:** Removed from Site  
**Construction:**  
**Piping:**  
**Monitoring:**

**FDEP - Registered Tanks from Storage Tank Contamination Monitoring (STCM) Details**

**Tank No:** R4  
**Size:** 4000  
**Content:** Unleaded Gas  
**Installed:** 07/01/1970  
**Placement:** UNDER  
**Status:** Removed from Site  
**Construction:**  
**Piping:**  
**Monitoring:**

**FDEP - Registered Tanks from Storage Tank Contamination Monitoring (STCM) Details**

**Tank No:** S5  
**Size:** 6000  
**Content:** Unleaded Gas  
**Installed:** 07/01/1970  
**Placement:** UNDER  
**Status:** Removed from Site  
**Construction:**  
**Piping:**  
**Monitoring:**

**FDEP - Registered Tanks from Storage Tank Contamination Monitoring (STCM) Details**

**Tank No:** R2  
**Size:** 4000  
**Content:** Unleaded Gas  
**Installed:** 07/01/1970  
**Placement:** UNDER  
**Status:** Removed from Site  
**Construction:**  
**Piping:**  
**Monitoring:**

**FDEP - Registered Tanks from Storage Tank Contamination Monitoring (STCM) Details**



Map Key	Number of Records	Direction	Distance (mi/ft)	Elev/Diff (ft)	Site	DB
<b>Tank No:</b>	2					
<b>Size:</b>	8000					
<b>Content:</b>	Unleaded Gas					
<b>Installed:</b>	09/01/2015					
<b>Placement:</b>	UNDER					
<b>Status:</b>	In Service					
<b>Construction:</b>	A - Ball Check Valve F - Fiberglass Clad Steel L - Compartmented M - Spill Containment Bucket O - Tight Fill R - Double Wall - Tank Jacket					
<b>Piping:</b>	C - Fiberglass F - Double Wall J - Pressurized Piping System K - Dispenser Liners					
<b>Monitoring:</b>	2 - Visual Inspect Pipe Sumps 4 - Visual Inspect Dispenser Liners H - Mechanical Line Leak Detector					

**FDEP - Registered Tanks from Storage Tank Contamination Monitoring (STCM) Details**

**Tank No:** R1  
**Size:** 4000  
**Content:** Unleaded Gas  
**Installed:** 07/01/1970  
**Placement:** UNDER  
**Status:** Removed from Site  
**Construction:**  
**Piping:**  
**Monitoring:**

<a href="#">55</a>	1 of 1	SW	0.47 / 2,486.96	21.54 / -5	COCOA EXPO SPORTS CENTER 500 Friday Rd Cocoa FL 32926	SWF/LF
<b>Facility ID:</b>	100312			<b>District:</b>	CD	
<b>Fac Type (Geodata):</b>	Solid Waste			<b>Section:</b>		
<b>Fac Stat (Geodata):</b>	Nfa,No Further Action			<b>Township:</b>		
<b>Status Dt (Geodat):</b>	2011/12/01 00:00:00+00			<b>Range:</b>		
<b>Ownership (Geodat):</b>	Private			<b>County ID (Geodat):</b>	5	
<b>Zip4 (Geodata):</b>	3302			<b>County (Geodata):</b>	Brevard	
<b>Zip5 (Geodata):</b>	32926			<b>County:</b>	BREVARD	
<b>District (Geodata):</b>	CD			<b>Latitude:</b>	28:21:48.4308	
<b>Office (Geodata):</b>				<b>Longitude:</b>	80:48:16.0808	
<b>Resp Authority:</b>						
<b>RA Address:</b>						
<b>City1:</b>						
<b>RA State:</b>						
<b>Zip1:</b>						
<b>RA Phone No.:</b>						
<b>RA Email:</b>						
<b>Site Supervisor:</b>						
<b>SS Address:</b>						
<b>City 1:</b>						
<b>SS State:</b>						
<b>Zip 1:</b>						
<b>SS Phone No:</b>						
<b>SS Email:</b>						
<b>Land Owner:</b>						
<b>LO Address:</b>						
<b>City 2:</b>						
<b>LO State:</b>						
<b>Zip 2:</b>						
<b>LO Phone No:</b>						
<b>Facility Name (Geodata):</b>	COCOA EXPO SPORTS CENTER					

Map Key	Number of Records	Direction	Distance (mi/ft)	Elev/Diff (ft)	Site	DB
<b>Address (Geodata):</b>		500 Friday Rd				
<b>City (Geodata):</b>		Cocoa				
<b>Documents (Geodata):</b>		https://prodenv.dep.state.fl.us/DepNexus/public/electronic-documents/100312/gis-facility!search				
<b>Reports (Geodata):</b>		https://fldep.dep.state.fl.us/WWW_WACS/Reports/SW_Facility_Inventory_res2.asp?wacsid=100312				
<b>Info Portal Facility URL:</b>		http://prodenv.dep.state.fl.us/DepNexus/public/facilitysearch?pagination=true&facility.id=100312				
<b>Oculus Docs Inventory URL:</b>		https://erisservice7.ecologeris.com/ErisExt/flo/ocure.ashx?ID=100312&CAT=8				
<b>Data Source:</b>		Solid Waste Facility Inventory Report; Florida DEP Geospatial Open Data				

#### Class details

**Class:** UNAUTHORIZED DISPOSAL/PROCESSING-COMPLAINT  
**Class Status:** NFA,NO FURTHER ACTION (F)

#### Solid Waste Facility Inventory Geospatial Open Data

<b>Object of Interest:</b>	General Disposal Area	<b>Lat DD:</b>	28
<b>Accuracy Level:</b>	3	<b>Lat MM:</b>	21
<b>Accuracy:</b>	1.1 - 10 meters	<b>Lat SS:</b>	
<b>QA Status:</b>	Reviewed	<b>Long DD:</b>	80
<b>Datum ID:</b>	NAD83	<b>Long MM:</b>	48
<b>X:</b>	712900.548799826	<b>Long SS:</b>	
<b>Y:</b>	488407.401500344		
<b>Class:</b>	UNAUTHORIZED DISPOSAL/PROCESSING-COMPLAINT		
<b>Class Status:</b>	Nfa,No Further Action		
<b>Proximity ID:</b>	Approximate feature location		
<b>Coord Method ID:</b>	Digital Aerial Photography		

#### Solid Waste Facility Inventory Geospatial Open Data

<b>Object of Interest:</b>	Facility	<b>Lat DD:</b>	28
<b>Accuracy Level:</b>	3	<b>Lat MM:</b>	21
<b>Accuracy:</b>	1.1 - 10 meters	<b>Lat SS:</b>	
<b>QA Status:</b>	Reviewed	<b>Long DD:</b>	80
<b>Datum ID:</b>	NAD83	<b>Long MM:</b>	48
<b>X:</b>	712569.817899822	<b>Long SS:</b>	
<b>Y:</b>	488209.626400344		
<b>Class:</b>			
<b>Class Status:</b>			
<b>Proximity ID:</b>	Approximate feature location		
<b>Coord Method ID:</b>	Digital Aerial Photography		

<a href="#">56</a>	1 of 1	E	0.47 / 2,503.27	25.40 / -1	MICHIGAN AVENUE 2201 MICHIGAN AVENUE COCOA FL 32926	SWF/LF
Facility ID:			106922		District: CD	
Fac Type (Geodata):			Solid Waste		Section:	
Fac Stat (Geodata):			Pre-Authorized		Township:	
Status Dt (Geodat):			2024/03/25 00:00:00+00		Range:	
Ownership (Geodat):			Municipal		County ID (Geodat): 5	
Zip4 (Geodata):					County (Geodata): Brevard	
Zip5 (Geodata):			32926		County: BREVARD	
District (Geodata):			CD		Latitude: 28:23:14.23	
Office (Geodata):					Longitude: 80:45:49.72	
Resp Authority:						
RA Address:						
City1:						
RA State:						
Zip1:						
RA Phone No.:						
RA Email:						
Site Supervisor:						
SS Address:						
City 1:						
SS State:						

Map Key	Number of Records	Direction	Distance (mi/ft)	Elev/Diff (ft)	Site	DB
---------	----------------------	-----------	---------------------	-------------------	------	----

Zip 1:

SS Phone No:

SS Email:

Land Owner:

LO Address:

City 2:

LO State:

Zip 2:

LO Phone No:

Facility Name (Geodata):

Address (Geodata):

City (Geodata):

Documents (Geodata):

Reports (Geodata):

Info Portal Facility URL:

Oculus Docs Inventory URL:

Data Source:

MICHIGAN AVENUE

2201 MICHIGAN AVENUE

Cocoa

https://prodenv.dep.state.fl.us/DepNexus/public/electronic-documents/106922/gis-facility!search

https://fldep.dep.state.fl.us/WWW\_WACS/Reports/SW\_Facility\_Inventory\_res2.asp?wacsid=106922

http://prodenv.dep.state.fl.us/DepNexus/public/facilitysearch?pagination=true&facility.id=106922

https://erisservice7.ecologeris.com/ErisExt/flo/ocure.ashx?ID=106922&CAT=8

Solid Waste Facility Inventory Report; Florida DEP Geospatial Open Data

### Class details

Class:

Class Status:

DISASTER DEBRIS MANAGEMENT SITE

PRE-AUTHORIZED (B)

### Solid Waste Facility Inventory Geospatial Open Data

Object of Interest:

Accuracy Level:

Accuracy:

QA Status:

Datum ID:

X:

Y:

Class:

Class Status:

Proximity ID:

Coord Method ID:

Waste Processing Area

3

1.1 - 10 meters

Not Reviewed

NAD83

716476.186899827

490959.249000344

DISASTER DEBRIS MANAGEMENT SITE

Pre-Authorized

Approximate feature location

Digital Aerial Photography

Lat DD:

Lat MM:

Lat SS:

Long DD:

Long MM:

Long SS:

28

23

80

45

### Solid Waste Facility Inventory Geospatial Open Data

Object of Interest:

Accuracy Level:

Accuracy:

QA Status:

Datum ID:

X:

Y:

Class:

Class Status:

Proximity ID:

Coord Method ID:

Facility

3

1.1 - 10 meters

Not Reviewed

NAD83

716476.186899827

490959.249000344

Approximate feature location

Digital Aerial Photography

Lat DD:

Lat MM:

Lat SS:

Long DD:

Long MM:

Long SS:

28

23

80

45

<a href="#">57</a>	1 of 5	NE	0.59 / 3,096.92	28.84 / 3	Climatrol 529 Industry Rd S Cocoa FL	SHWS
Haz Arc ID:	000000000168			Datum:	UNKN	
Eric ID:	ERIC_3938			Point X:	-80.7649415808785	
Program:	StateFunded			Point Y:	28.4073253693214	
Status:	OPEN			Lat Deg:	28	
Manager:	Theresa Pepe			Lat Min:	24	
County:	BREVARD			Long Deg:	80	
District:	CD			Long Min:	45	
Documents:	https://prodenv.dep.state.fl.us/DepNexus/public/electronic-documents/ERIC_3938/gis-facility!search					
Oculus Docs Inventory:	https://erisservice7.ecologeris.com/ErisExt/flo/ocure.ashx?ID=ERIC_3938&CAT=5					
Informatn Portal Facility URL:	http://prodenv.dep.state.fl.us/DepNexus/public/facilitysearch?pagination=true&facility.id=ERIC_3938					

Map Key	Number of Records	Direction	Distance (mi/ft)	Elev/Diff (ft)	Site	DB
---------	-------------------	-----------	------------------	----------------	------	----

Information Portal Doc URL:	http://prodenv.dep.state.fl.us/DepNexus/public/electronic-documents/ERIC_3938/facility!search
Data Source:	State Funded Cleanup Sites

<a href="#">57</a>	2 of 5	NE	0.59 / 3,096.92	28.84 / 3	CLIMATROL 529 S INDUSTRY RD COCOA FL	WCRPS
--------------------	--------	----	-----------------	-----------	--	-------

Site ID:	96817	Coord Accuracy ID:	4
Datum ID:	HARN	Zip5:	32922
Method ID:	UNVR	Zip4:	
Feature:		County ID:	5
Object of Interest:	CAP_RAP SITE	County:	BREVARD
Proximity to Object:	EXACT	Lat DD:	28
Interpolation Scale:		Lat MM:	24
Map Source:	1999 doqs	Long DD:	80
Map Source Scale:	5000	Long MM:	45
Collect Program ID:	CL		
Collect Username:	WOEBER_A		
Collect Affiliation:	DEPARTMENT OF ENVIRONMENTAL PROTECTION		
Verifying Program ID:	CL		
Verify Method ID:	DPHO		
Verifier Username:	WOEBER_A		
Verifier Affiliation:	DEPARTMENT OF ENVIRONMENTAL PROTECTION		
Project Name:	CLIMATROL		
Documents:	https://prodenv.dep.state.fl.us/DepNexus/public/electronic-documents/COM_96817/gis-facility!search		

#### Project Details

Project ID:	64817	District:	CD
OGC No:		GIS ALBX:	716231.06
Status:	CLOSED	GIS ALBY:	493179.64
Priority Score:		Source:	Closed Responsible Party Sites
Offsite COC:			
Contaminants:			

<a href="#">57</a>	3 of 5	NE	0.59 / 3,096.92	28.84 / 3	Climatrol 529 Industry Rd S Cocoa FL 32926-5859	CLEANUP DEP
--------------------	--------	----	-----------------	-----------	---	-------------

Source Database:	ERIC	Verifier Username:	ERIC_HAZARD_INIT_LOAD
Source Database ID:	ERIC_3938	Verif Status:	REVIEWED
RSC2 Remed Status:	OPEN	Verifier Affiliatn:	
Collect Username:	ERIC_HAZARD_INIT_LOAD	Verification Date:	2016/06/23
Collect Date:	2016/06/23	Verif Coord Method:	UNKN
Collect Affiliatn:		DC4 Datum ID:	NAD83
OIC Object:	FACIL	Interpolat:	0
PC2 Proximity ID:	APPRX	Map Source:	
CALC Coord Acc:	6	Map Sour 1:	0
Coordinate Method:	UNKN	County:	BREVARD
Cc2 County:	5	Latitude D:	28
Oc3 Office:	CD	Latitude M:	24
Point Y:	28.4073253694651	Longitude D:	80
Point X:	-80.7649415811299	Longitude M:	45
Geometry:			

#### Details

Object ID:	3735
CPAC Program Area ID:	HW
CLCC Cleanup Category Key:	OTHCU
DEP Cleanup Site Key:	79959418
Data Load Date:	2024/05/29
Comments:	Alternate ID: 000000168
Documents:	https://prodenv.dep.state.fl.us/DepNexus/public/electronic-documents/ERIC_3938/facility!search

Map Key	Number of Records	Direction	Distance (mi/ft)	Elev/Diff (ft)	Site	DB
<a href="#">57</a>	4 of 5	NE	0.59 / 3,096.92	28.84 / 3	Florida DEP HWCS Site H055 #168 529 Industry Rd S Cocoa FL 32926	ERIC
<div> <div> Eric ID: ERIC_3938  Site Status: OPEN  Source Facility ID: 93105  District: CD  WMD: SJRWMD  ICR Indicator: NO  Discharge Date:  Method ID: UNKN  Object of Interest: FACIL  Proximit to Object: APPRX  Collector Username: ERIC_HAZARD_INIT_LOAD  Collect Date: 6/23/2016  Map Source:  Map Source Scale: 0  Intrpolation Scale: 0  Coord Accuracy ID: 6  Site Phase Dsc: Phase 3 - Cleanup Design  Site Name: Climatrol  Documents: <a href="https://prodenv.dep.state.fl.us/DepNexus/public/electronic-documents/ERIC_3938/gis-facility!search">https://prodenv.dep.state.fl.us/DepNexus/public/electronic-documents/ERIC_3938/gis-facility!search</a> </div> <div> Offste Contami Key: CONTAMUNKNOWN  Se Anno Cad Data:  State: FL  County Name: Brevard  County ID: 5  Datum ID: NAD83  Geometry:  X: -80.7649415811299  Y: 28.4073253694651  Lat DD: 28  Lat MM: 24  Lat SS:  Long DD: 80  Long MM: 45  Long SS:  Gis Albx: 716307.285325  Gis Alby: 493181.081585 </div> </div>						
<b>Program Details</b> <div> Program: State Funded Cleanup Program  Program Type: STATE  Program Status: ACTIVE  Site Manager: Theresa Pepe </div>						
<a href="#">57</a>	5 of 5	NE	0.59 / 3,096.92	28.84 / 3	Climatrol Inc 529 S INDUSTRY RD COCOA FL 32922	ERIC
<div> <div> Eric ID: ERIC_12350  Site Status: CLOSED  Source Facility ID: 35821  District: CD  WMD: SJRWMD  ICR Indicator: NO  Discharge Date:  Method ID: DPHO  Object of Interest: CAP_R  Proximit to Object: EXACT  Collector Username: WOEBER_A  Collect Date:  Map Source: 1999 doqs  Map Source Scale: 5000  Intrpolation Scale: 0  Coord Accuracy ID: 4  Site Phase Dsc: Phase 1 - Initial Assessment  Site Name: CLIMATROL  Documents: <a href="https://prodenv.dep.state.fl.us/DepNexus/public/electronic-documents/ERIC_12350/gis-facility!search">https://prodenv.dep.state.fl.us/DepNexus/public/electronic-documents/ERIC_12350/gis-facility!search</a> </div> <div> Offste Contami Key: CONTAMUNKNOWN  Se Anno Cad Data:  State: FL  County Name: Brevard  County ID: 5  Datum ID: HARN  Geometry:  X: -80.7657212106724  Y: 28.4073303951609  Lat DD: 28  Lat MM: 24  Lat SS:  Long DD: 80  Long MM: 45  Long SS:  Gis Albx: 716231.06  Gis Alby: 493179.64 </div> </div>						
<b>Program Details</b> <div> Program: Responsible Party Cleanup  Program Type: RESPONSPARTY  Program Status: COMPLETE  Site Manager: Carolin Heaviside </div>						



Map Key	Number of Records	Direction	Distance (mi/ft)	Elev/Diff (ft)	Site	DB
<a href="#">58</a>	1 of 5	E	0.77 / 4,042.93	41.37 / 15	Skippers 2409 N Cocoa Blvd - US Hwy 1 Cocoa FL	SHWS
<b>Haz Arc ID:</b> 000000000092 <b>Eric ID:</b> ERIC_3864 <b>Program:</b> StateFunded <b>Status:</b> OPEN <b>Manager:</b> Dean Cox <b>County:</b> BREVARD <b>District:</b> CD <b>Datums:</b> ADDM <b>Point X:</b> -80.7485161364356 <b>Point Y:</b> 28.3928002304328 <b>Lat Deg:</b> 28 <b>Lat Min:</b> 23 <b>Long Deg:</b> 80 <b>Long Min:</b> 44 <b>Documents:</b> <a href="https://prodenv.dep.state.fl.us/DepNexus/public/electronic-documents/ERIC_3864/gis-facility!search">https://prodenv.dep.state.fl.us/DepNexus/public/electronic-documents/ERIC_3864/gis-facility!search</a> <b>Oculus Docs Inventory:</b> <a href="https://erisservice7.ecologeris.com/ErisExt/flo/ocure.ashx?ID=ERIC_3864&amp;CAT=5">https://erisservice7.ecologeris.com/ErisExt/flo/ocure.ashx?ID=ERIC_3864&amp;CAT=5</a> <b>Informatr Portal Facility URL:</b> <a href="http://prodenv.dep.state.fl.us/DepNexus/public/facilitysearch?pagination=true&amp;facility.id=ERIC_3864">http://prodenv.dep.state.fl.us/DepNexus/public/facilitysearch?pagination=true&amp;facility.id=ERIC_3864</a> <b>Information Portal Doc URL:</b> <a href="http://prodenv.dep.state.fl.us/DepNexus/public/electronic-documents/ERIC_3864/facility!search">http://prodenv.dep.state.fl.us/DepNexus/public/electronic-documents/ERIC_3864/facility!search</a> <b>Data Source:</b> State Funded Cleanup Sites						

<a href="#">58</a>	2 of 5	E	0.77 / 4,042.93	41.37 / 15	SKIPPERS III INC 2409 NORTH COCOA BLVD COCOA FL 32922-	DELISTED WCP
--------------------	--------	---	--------------------	---------------	--	-----------------

#### Delisted Environmental Protection Cleanup Sites

**Geometry:**  
**DEP Cleanup Site:** 70564143  
**Source Database:** ERIC  
**Source Database ID:** ERIC\_9092  
**CPAC Prog Area ID:** CU  
**CLCC Cleanup Categ:** OTHCU  
**RSC2 Remed Status:** OPEN  
**Data Load Date:** 2022/02/28 07:01:03+00  
**County:**  
**Cc2 County:** 5  
**Oc3 Office:** CD  
**OIC Object:** FACIL  
**PC2 Proximity ID:** APPRX  
**DC4 Datum ID:** NAD83  
**Verif Status:**  
**Collect Username:**  
**Collect Date:**  
**Collect Affiliation:**  
**Verifier Username:**  
**Verifier Affiliation:**  
**Verification Date:**  
**Verif Coord Method:**  
**Object ID:** 3196  
**Map Source:**  
**Map Sour 1:**  
**Interpolat:**  
**Calc Coord Accuracy:**  
**Coordinate Method:**  
**Source Latitude:** 28.3924331009741  
**Source Longitude:** -80.7481140303656  
**X Coordina:**  
**Y Coordina:**  
**Latitude D:** 28  
**Latitude M:** 23  
**Latitude S:**  
**Longitude D:** 80  
**Longitude M:** 44  
**Longitude S:**  
**Documents:** [https://prodenv.dep.state.fl.us/DepNexus/public/electronic-documents/ERIC\\_9092/facility!search](https://prodenv.dep.state.fl.us/DepNexus/public/electronic-documents/ERIC_9092/facility!search)  
**Comments:** Alternate ID:  
**Original Source:** DEPC  
**Record Date:** 28-FEB-2022

Map Key	Number of Records	Direction	Distance (mi/ft)	Elev/Diff (ft)	Site	DB
<a href="#">58</a>	3 of 5	E	0.77 / 4,042.93	41.37 / 15	Skippers 2409 N Cocoa Blvd - US Hwy 1 Cocoa FL 34787-2980	CLEANUP DEP

<b>Source Database:</b>	ERIC	<b>Verifier Username:</b>	ERIC_HAZARD_INIT_LOAD
<b>Source Database ID:</b>	ERIC_3864	<b>Verif Status:</b>	REVIEWED
<b>RSC2 Remed Status:</b>	OPEN	<b>Verifier Affiliatn:</b>	
<b>Collect Username:</b>	ERIC_HAZARD_INIT_LOAD	<b>Verification Date:</b>	2016/06/23
<b>Collect Date:</b>	2016/06/23	<b>Verif Coord Method:</b>	ADDM
<b>Collect Affiliatn:</b>		<b>DC4 Datum ID:</b>	NAD83
<b>OIC Object:</b>	FACIL	<b>Interpolat:</b>	0
<b>PC2 Proximity ID:</b>	APPRX	<b>Map Source:</b>	
<b>CALC Coord Acc:</b>	6	<b>Map Sour 1:</b>	0
<b>Coordinate Method:</b>	ADDM	<b>County:</b>	BREVARD
<b>Cc2 County:</b>	5	<b>Latitude D:</b>	28
<b>Oc3 Office:</b>	CD	<b>Latitude M:</b>	23
<b>Point Y:</b>	28.3928002308547	<b>Longitude D:</b>	80
<b>Point X:</b>	-80.7485161364475	<b>Longitude M:</b>	44
<b>Geometry:</b>			

#### Details

<b>Object ID:</b>	2343
<b>CPAC Program Area ID:</b>	HW
<b>CLCC Cleanup Category Key:</b>	OTHCU
<b>DEP Cleanup Site Key:</b>	79959364
<b>Data Load Date:</b>	2024/05/29
<b>Comments:</b>	Alternate ID: 000000092
<b>Documents:</b>	<a href="https://prodenv.dep.state.fl.us/DepNexus/public/electronic-documents/ERIC_3864/facility!search">https://prodenv.dep.state.fl.us/DepNexus/public/electronic-documents/ERIC_3864/facility!search</a>

<a href="#">58</a>	4 of 5	E	0.77 / 4,042.93	41.37 / 15	Skippers III Inc 2409 NORTH COCOA BLVD COCOA FL 32922	ERIC
--------------------	--------	---	--------------------	---------------	---	------

<b>Eric ID:</b>	ERIC_9092	<b>Offste Contami Key:</b>	CONTAMUNKNOWN
<b>Site Status:</b>	CLOSED	<b>Se Anno Cad Data:</b>	
<b>Source Facility ID:</b>	54511	<b>State:</b>	FL
<b>District:</b>	CD	<b>County Name:</b>	Brevard
<b>WMD:</b>	SJRWMD	<b>County ID:</b>	5
<b>ICR Indicator:</b>	NO	<b>Datum ID:</b>	NAD83
<b>Discharge Date:</b>		<b>Geometry:</b>	
<b>Method ID:</b>		<b>X:</b>	-80.7481111712615
<b>Object of Interest:</b>	FACIL	<b>Y:</b>	28.3924277534668
<b>Proximit to Object:</b>	APPRX	<b>Lat DD:</b>	28
<b>Collector Username:</b>		<b>Lat MM:</b>	23
<b>Collect Date:</b>		<b>Lat SS:</b>	
<b>Map Source:</b>		<b>Long DD:</b>	80
<b>Map Source Scale:</b>	0	<b>Long MM:</b>	44
<b>Intrpolation Scale:</b>	0	<b>Long SS:</b>	
<b>Coord Accuracy ID:</b>	0	<b>Gis Albx:</b>	717996.12
<b>Site Phase Dsc:</b>	Phase 0 - Discovery	<b>Gis Alby:</b>	491570.46
<b>Site Name:</b>	SKIPPERS III INC		
<b>Documents:</b>	<a href="https://prodenv.dep.state.fl.us/DepNexus/public/electronic-documents/ERIC_9092/gis-facility!search">https://prodenv.dep.state.fl.us/DepNexus/public/electronic-documents/ERIC_9092/gis-facility!search</a>		

#### Program Details

<b>Program:</b>	Responsible Party Cleanup
<b>Program Type:</b>	RESPONSPARTY
<b>Program Status:</b>	COMPLETE
<b>Site Manager:</b>	

#### Program Details

Map Key	Number of Records	Direction	Distance (mi/ft)	Elev/Diff (ft)	Site	DB
<b>Program:</b>		CERCLA Site Screening Program				
<b>Program Type:</b>		CERCLA				
<b>Program Status:</b>		COMPLETE				
<b>Site Manager:</b>						

<a href="#">58</a>	5 of 5	E	0.77 / 4,042.93	41.37 / 15	Florida DEP HWCS 0957 #092 2409 N Cocoa Blvd - US Hwy 1 Cocoa FL 34787	ERIC
Eric ID:	ERIC_3864			Offste Contami Key:	CONTAMUNKNOWN	
Site Status:	OPEN			Se Anno Cad Data:		
Source Facility ID:	49411			State:	FL	
District:	CD			County Name:	Brevard	
WMD:	SJRWMD			County ID:	5	
ICR Indicator:	NO			Datum ID:	NAD83	
Discharge Date:				Geometry:		
Method ID:	ADDM			X:	-80.7485161364475	
Object of Interest:	FACIL			Y:	28.3928002308547	
Proximit to Object:	APPRX			Lat DD:	28	
Collector Username:	ERIC_HAZARD_INIT_LOAD			Lat MM:	23	
Collect Date:	6/23/2016			Lat SS:		
Map Source:				Long DD:	80	
Map Source Scale:	0			Long MM:	44	
Intrpolation Scale:	0			Long SS:		
Coord Accuracy ID:	6			Gis Albx:	717955.437802	
Site Phase Dsc:	Phase 4 - Design Implementation			Gis Alby:	491610.767453	
Site Name:	Skippers					
Documents:	<a href="https://prodenv.dep.state.fl.us/DepNexus/public/electronic-documents/ERIC_3864/gis-facility!search">https://prodenv.dep.state.fl.us/DepNexus/public/electronic-documents/ERIC_3864/gis-facility!search</a>					

#### Program Details

<b>Program:</b>		State Funded Cleanup Program
<b>Program Type:</b>		STATE
<b>Program Status:</b>		ACTIVE
<b>Site Manager:</b>		Dean Cox

59

1 of2

NE

0.77 /  
4,088.78

28.18 /  
2

730 CIDCO RD FORMER  
POLLUTION SOLUTIONS  
RECOVERY, INC.  
730 CIDCO ROAD  
COCOA FL

WCRPS

Site ID:

306802

Coord Accuracy ID:

3

Datum ID:

NAD83

Zip5:

32926

Method ID:

DPHO

Zip4:

5814

Feature:

site

County ID:

5

Object of Interest:

CAP\_RAP SITE

County:

BREVARD

Proximity to Object:

EXACT

Lat DD:

28

Interpolation Scale:

496

Lat MM:

24

Map Source:

IMAGERY\_05\_09

Long DD:

80

Map Source Scale:

496

Long MM:

46

Collect Program ID:

CR

Collect Username:

KATZ\_MF

Collect Affiliation:

Florida Department of Environmental Protection

Verifying Program ID:

CR

Verify Method ID:

DPHO

Verifier Username:

KATZ\_MF

Verifier Affiliation:

Florida Department of Environmental Protection

Project Name:

730 CIDCO RD FORMER POLLUTION SOLUTIONS RECOVERY, INC.

Documents:

https://prodenv.dep.state.fl.us/DepNexus/public/electronic-documents/COM\_306802/gis-facility!search

#### Project Details

<b>Project ID:</b>		328107	<b>District:</b>		CD
<b>OGC No:</b>		N	<b>GIS ALBX:</b>		715967.96

Map Key	Number of Records	Direction	Distance (mi/ft)	Elev/Diff (ft)	Site	DB
Status:	CLOSED				GIS ALBY:	493610.96
Priority Score:					Source:	Closed Responsible Party Sites
Offsite COC:	N					
Contaminants:						

<a href="#">59</a>	2 of 2	NE	0.77 / 4,088.78	28.18 / 2	Larrys Pollution Solutions LLC 730 CIDCO ROAD COCOA FL 32926	<a href="#">ERIC</a>
Eric ID:	ERIC_12423				Offste Contami Key:	NOCONTAM
Site Status:	CLOSED				Se Anno Cad Data:	
Source Facility ID:	76367				State:	FL
District:	CD				County Name:	Brevard
WMD:	SJRWMD				County ID:	5
ICR Indicator:	NO				Datum ID:	NAD83
Discharge Date:					Geometry:	
Method ID:	DPHO				X:	-80.7682952727229
Object of Interest:	CAP_R				Y:	28.4112749476278
Proximity to Object:	EXACT				Lat DD:	28
Collector Username:	KATZ_MF				Lat MM:	24
Collect Date:					Lat SS:	
Map Source:	IMAGERY_05_09				Long DD:	80
Map Source Scale:	496				Long MM:	46
Intrpolation Scale:	496				Long SS:	
Coord Accuracy ID:	3				Gis Albx:	715967.96
Site Phase Dsc:	Phase 2 - Full Assessment				Gis Alby:	493610.96
Site Name:	730 CIDCO RD FORMER POLLUTION SOLUTIONS RECOVERY, INC.					
Documents:	<a href="https://prodenv.dep.state.fl.us/DepNexus/public/electronic-documents/ERIC_12423/gis-facility!search">https://prodenv.dep.state.fl.us/DepNexus/public/electronic-documents/ERIC_12423/gis-facility!search</a>					

#### Program Details

Program:	Responsible Party Cleanup
Program Type:	RESPONSPARTY
Program Status:	COMPLETEWITHCOND
Site Manager:	Roger Sussko

# Unplottable Summary

Total: 24 Unplottable sites

DB	Company Name/Site Name	Address	City	Zip	ERIS ID
DWM CONTAM	GRISSOM PARK LLC BER 07-7I-36928	PROPERTY OFF OF GREENSBORO RD  <i>Facility ID:</i> 9810621	COCOA FL	32922	902942772
FINDS/FRS	I-95 & BARNES & FISKE	EAST OF I-95 AND S. OF THE BAR  <i>Registry ID:</i> 110015619721	ROCKLEDGE FL	32940	815116349
HMIRS		I-95 STATE RD 024	COCOA FL		818206976
SPILLS		East of I-95, South of SR 564  <i>Incident No   Incident Date:</i> 22068   04/19/2002	COCOA FL		813602851
SPILLS		I-95 S-bound off ramp to exit 201 (SR520)  <i>Incident No   Incident Date:</i> 37242   05/09/2007	COCOA FL		813601994
SPILLS		I-95 S/B in Median @ mm 195  <i>Incident No   Incident Date:</i> 47844   10/10/2012	ROCKLEDGE FL		813599141
SPILLS		I-95 NBound MM 206 at Citrus Boulevard  <i>Incident No   Incident Date:</i> 25732   04/06/2005	WEST COCOA FL		813612017
SPILLS		I-95 N bound, MM 160  <i>Incident No   Incident Date:</i> 6769   08/30/2006	ROCKLEDGE FL		813592790
SPILLS		SR-528 West of I-95 Ramp  <i>Incident No   Incident Date:</i> 70962   3/7/2024 4:32:00 PM	COCOA FL		922862523
SPILLS		I-95 N MM209  <i>Incident No   Incident Date:</i> 68501   11/19/2021 10:48:00 AM	COCOA FL		898076955
SPILLS		I-95 NB MM218	-- FL		874961888



**Incident No | Incident Date:** 62243 | 12/26/2018 12:53:00 PM

SPILLS	I-95 SB at MM 200	COCOA FL	866141541
<b>Incident No   Incident Date:</b> 59518   12/15/2017 6:00:00 AM			
SPILLS	I-95 SB at MM 200	COCOA FL	866141540
<b>Incident No   Incident Date:</b> 59517   12/15/2017 6:00:00 AM			
SPILLS	I-95 SB at MM 200	COCOA FL	866141174
<b>Incident No   Incident Date:</b> 59510   12/15/2017 6:00:00 AM			
SPILLS	I95 MM161	-- FL	866141123
<b>Incident No   Incident Date:</b> 59866   1/31/2018 3:42:00 PM			
SPILLS	I-95 mm175 Southbound	-- FL	861348707
<b>Incident No   Incident Date:</b> 58127   6/8/2017 8:56:00 PM			
SPILLS	I-95 SB MM 212	-- FL	858668057
<b>Incident No   Incident Date:</b> 57082   1/2/2017 6:05:00 PM			
SPILLS	I-95 N-bound MM 199	COCOA FL	833894317
<b>Incident No   Incident Date:</b> 54061   11/7/2015 3:57:00 PM			
SPILLS	I-95 N-bound MM 199	COCOA FL	827438182
<b>Incident No   Incident Date:</b> 54061   11/7/2015 4:27:00 PM			
SPILLS	MM 202 I-95	COCOA FL	822596646
<b>Incident No   Incident Date:</b> 49552   12/24/2014			
SPILLS	I-95 NB at mm 215	COCOA FL	822201369
<b>Incident No   Incident Date:</b> 50308   01/21/2014			
SPILLS	I-95 NB, MM 206	WEST COCOA FL	813622480
<b>Incident No   Incident Date:</b> 25762   04/06/2005			
SPILLS	I-95 SB mm 200	ROCKLEDGE FL	813617571
<b>Incident No   Incident Date:</b> 6944   08/24/2006			
SPILLS	I-95 SB around mm 207	COCOA FL	813614317
<b>Incident No   Incident Date:</b> 49624   09/06/2013			

# Unplottable Report

**Site:** **GRISSOM PARK LLC BER 07-7I-36928**  
**PROPERTY OFF OF GREENSBORO RD COCOA FL 32922**

DWM CONTAM

<b>Facility ID:</b>	9810621	<b>Contact:</b>	
<b>Site ID:</b>	9810621	<b>Phone:</b>	
<b>Program Area:</b>		<b>Method:</b>	
<b>Facility Type:</b>		<b>Datum:</b>	
<b>Fac Type:</b>		<b>Related Party ID:</b>	
<b>County ID:</b>	5	<b>Primary RP Role:</b>	
<b>Ftc1 Fac Type ID:</b>	Q	<b>RP Begin Date:</b>	
<b>Stcm Facility Type:</b>	Q	<b>RP Address1:</b>	
<b>District:</b>	CD	<b>RP Address2:</b>	
<b>Site Status:</b>		<b>RP City:</b>	
<b>Section:</b>		<b>RP State:</b>	
<b>Township:</b>		<b>RP Zip5:</b>	
<b>County:</b>	Brevard	<b>RP Zip4:</b>	
<b>Range:</b>		<b>RP Phone:</b>	
<b>Rank:</b>		<b>RP Extension:</b>	
<b>Operator:</b>		<b>RP Bad Addr Ind:</b>	
<b>Name Changed:</b>		<b>RP Name:</b>	
<b>Addr Changed:</b>			
<b>Facility Name:</b>	GRISSOM PARK LLC BER 07-7I-36928		
<b>Description:</b>	Emergency Response Spill Site		

## Program Details

<b>Facility Status:</b>		<b>Staff Assigned:</b>	
<b>Offsite Contam:</b>		<b>Priority:</b>	
<b>Priority Score:</b>	9	<b>Score Effective Dt:</b>	
<b>Project Coordinato:</b>		<b>Score When Ranked:</b>	
<b>Program Eligible:</b>		<b>District:</b>	
<b>Ineligible:</b>		<b>Datum:</b>	
<b>Program Area:</b>	PETROLEUM	<b>Method:</b>	
<b>Site Manager:</b>		<b>Lat DD:</b>	
<b>Discharge Date:</b>	3/16/2007	<b>Lat MM:</b>	
<b>Discharge Eligibil:</b>	I	<b>Lat SS:</b>	
<b>Eligibility Progm:</b>		<b>Long DD:</b>	
<b>Cleanup Status:</b>	CLOSED-STCM	<b>Long MM:</b>	
<b>Closure Type:</b>	NREQ	<b>Long SS:</b>	
<b>Closure Date:</b>	9/28/2009		

**Site:** **I-95 & BARNES & FISKE**  
**EAST OF I-95 AND S. OF THE BAR ROCKLEDGE FL 32940**

FINDS/FRS

<b>Registry ID:</b>	110015619721
<b>FIPS Code:</b>	FL009
<b>HUC Code:</b>	03080101
<b>Site Type Name:</b>	STATIONARY
<b>Location Description:</b>	
<b>Supplemental Location:</b>	NES BLVD.
<b>Create Date:</b>	21-AUG-03
<b>Update Date:</b>	05-DEC-16
<b>Interest Types:</b>	ICIS-NPDES NON-MAJOR, STORM WATER CONSTRUCTION **Note: Many records provided by the department have a truncated [Interest Types] field.
<b>SIC Codes:</b>	
<b>SIC Code Descriptions:</b>	
<b>NAICS Codes:</b>	
<b>NAICS Code Descriptions:</b>	
<b>Conveyor:</b>	ICIS
<b>Federal Facility Code:</b>	

**Federal Agency Name:**  
**Tribal Land Code:**  
**Tribal Land Name:**  
**Congressional Dist No:** 15  
**Census Block Code:** 120090631021000  
**EPA Region Code:** 04  
**County Name:** BREVARD  
**US/Mexico Border Ind:**  
**Latitude:** 28.293611  
**Longitude:** -80.741944  
**Reference Point:**  
**Coord Collection Method:**  
**Accuracy Value:** 30  
**Datum:** NAD83  
**Source:**  
**Facility Detail Rprt URL:** https://ofmpub.epa.gov/frs\_public2/fii\_query\_detail.disp\_program\_facility?p\_registry\_id=110015619721  
**Data Source:** Facility Registry Service - Single File  
**Program Acronyms:**

NPDES:FLR10L406

**Site:** I-95 STATE RD 024 COCOA FL HMIRS

**Incident County:** BREVARD

**HMIR Historical Reports**

<b>Report No:</b>	I-1993040264	<b>Fed DOT Agency Nm:</b>	
<b>Report Type:</b>	A hazardous material incident	<b>Fed DOT Report No:</b>	
<b>Date of Incident:</b>	1993-03-02	<b>Report Submit Src:</b>	Paper
<b>Time of Incident:</b>		<b>Inc Multiple Rows:</b>	No
<b>Haz Class Code:</b>		<b>Inc Non US State:</b>	
<b>Hazardous Class:</b>	3	<b>Mode Transport:</b>	Highway
<b>Commodity Short Nm:</b>	GASOLINE INCLUDES GASOLI	<b>Transport Phase:</b>	Unloading
<b>Commodity Long Nm:</b>	GASOLINE INCLUDES GASOLINE MIXED WITH ETHYL ALCOHOL, WITH NOT MORE THAN 10% ALCOHOL	<b>Incident Occrrnce:</b>	
<b>Trade Name:</b>	UNLEADED GASOLINE	<b>Mat Ship Approval?:</b>	No
<b>ID No:</b>	UN1203	<b>Mat Ship Approv No:</b>	
<b>Haz Waste Ind:</b>	No	<b>Undecl Hazmat Ship?:</b>	No
<b>Haz Waste EPA No:</b>		<b>Packaging Type:</b>	Portable Tank
<b>HMIS Tox Inhalation?:</b>	No	<b>Packing Group:</b>	
<b>TIH Hazard Zone:</b>		<b>Carrier Reporter:</b>	EAGLE TRANSPORT CORP
<b>Qty Released:</b>	5	<b>CR Street Name:</b>	300 WESLEYAN BLVD SUITE 202
<b>Unit of Measure:</b>	Liquid - Gallon	<b>CR City:</b>	ROCKY MOUNT
<b>What Failed:</b>		<b>CR State:</b>	NC
<b>What Failed Desc:</b>		<b>CR Postal Code:</b>	27803
<b>How Failed Code:</b>		<b>CR Non US State:</b>	
<b>How Failed Desc:</b>		<b>CR Fed DOT ID:</b>	90792
<b>Failure Cause Code:</b>	529	<b>CR Hazmat Reg ID:</b>	
<b>Failure Cause Desc:</b>	Overfilled	<b>CR Country:</b>	US
<b>Ident. Markings:</b>		<b>Shipper Name:</b>	GLOVER OIL
<b>Cont1 Pkging Type:</b>		<b>Shipper Street Name:</b>	
<b>Cont1 Const Mat:</b>		<b>Shipper City:</b>	CAPE CANAVERAL
<b>Cont1 Head Type:</b>		<b>Shipper State:</b>	FL
<b>Cont1 Pkg Capacity:</b>	0	<b>Shipper Postal:</b>	
<b>C1 Capacity UOM:</b>		<b>Shipper Non US St:</b>	
<b>Cont1 Pkg Amt:</b>	0	<b>Shipper Country:</b>	US
<b>C1 Pkg Amt UOM:</b>		<b>Shipper Waybill:</b>	155562
<b>Cont1 Pkg No:</b>	1	<b>Ship Hazmat Reg ID:</b>	
<b>C1 Pkg NO Failed:</b>	1	<b>Origin City:</b>	
<b>Cont1 Pkg Mnfctr:</b>	NOT REPORTED BY CARRIER	<b>Origin State:</b>	
<b>Cont1 Pkg Mnfc Dt:</b>	0-00-00 00:00:00	<b>Origin Postal:</b>	
<b>Cont1 Pkg Serial NO:</b>		<b>Origin Non US St:</b>	
<b>C1 Pkg Last Test Dt:</b>	0-00-00 00:00:00	<b>Origin Country:</b>	US
<b>C1 Test Const Mat:</b>		<b>Destination City:</b>	COCOA
<b>C1 Pkg Dsign Pres.:</b>	0	<b>Destination State:</b>	FLORIDA

C1 Dsign Press UOM:  
C1 Pkg Shell Thick: 0  
C1 Shell Thick UOM:  
C1 Head Thickness: 0  
C1 Head Thick UOM:  
C1 Pkg Srvc Pres.: 0  
C1 Srvc Press UOM:  
C1 Valve/Device Fail?: No  
C1 Device Type:  
C1 Device Mnfrtr:  
C1 Device Model:  
NRC No:

RAM Pkg Category:  
RAM Pkg Cert.: FALSE  
RAM Pkg Cert. NBR:  
RAM Nuclide S:  
RAM Transport Index:  
RAM UOM:  
RAM Activity Rpted: 0  
RAM UOM Rpted:  
RAM Activity: 0  
RAM Activity UOM:  
RAM Mat Safety:  
Spillage Result: Yes  
Fire Result: No  
Explosion Result: No  
Water Sewer Result: No  
Gas Dispersion: No  
Environment Damage: No  
No Release Result: No  
Fire EMS Report: No  
Fire EMS EMS Report:  
Police Report: No  
Police Report No:  
In House Cleanup: No  
Other Cleanup: No  
Damage > 500: Yes  
Material Loss: 5  
Carrier Damage: 0  
Property Damage: 0  
Response Cost: 0  
Remediation Cost: 2000  
Damage Old Form: 0  
Total Damages Amt: 2005  
Hazmat Fatality: No  
Haz Fatal Employees: 0  
Haz Fatal Respntrs: 0  
Haz Fatal Gen Public: 0  
Tot Hazmat Fatalities: 0  
Non Hazmat Fatality: No  
Non Hazmat Fatais: 0  
Hazmat Injury: No  
Haz Hospital Empl: 0  
Haz Hospital Resp: 0  
Haz Hosp Gen Public: 0  
Haz Hosp Old Form: 0  
Total Haz Hosp Inj: 0  
Haz Non Hosp Empl: 0  
Haz Non Hosp Resp: 0  
Description of Events:

Destination Postal:  
Destination Non US:  
Destination Country: US  
Cont2 Package Type:  
Cont2 Const Mat:  
Cont2 Pkg Capacity: 0  
Cont2 Capacity UOM:  
Cont2 Pkg Amount: 0  
Cont2 Pkg Amt UOM:  
Cont2 Pkg No: 0  
Cont2 Pkg No Failed: 0

Haz NonHosp Public: 0  
Haz NonHosp Old:  
Tot Haz Non Hosp Inj:  
Total Hazmat Injuries: 0  
Evacuation Indicator: No  
Public Evacuated: 0  
Employees Evac: 0  
Total Evacuated: 0  
Total Evacuation Hrs: 0  
Major Artery Closed: No  
Mjr Artery Hrs Closed: 0  
Material Involved: No  
Estimated Speed: 0  
Weather Conditions:  
Vehicle Overturn: No  
Vehicle Left Roadway: No  
Passenger Aircraft: No  
Cargo Baggage:  
Ship Non Transport: No  
Ship Air First Flight: No  
Ship Air Subflight: No  
Ship Init Transport: No  
Ship Phase Transfer: No  
Contact Name: BETTY JO RAY  
Contact Title: LOSS PREVENTION/COMPLIANC  
Contact Business:  
Contact Street:  
Contact City:  
Contact State:  
Contact Postal:  
Contact Non US St:  
Contact Country: US  
Inc. Report Prepared:  
HMIS Serious Incidnt: No  
HMIS Serious Fatality: No  
HMIS Serious Injury: No  
HMIS Flight Plan: No  
HMIS Serious Evacs: No  
HMIS Major Artery: No  
HMIS Bulk Release: No  
HMIS Marine Pollutnt: No  
HMIS Radioactive: No  
HMIS Gen Pkg Type: TANK  
HMIS Container Code: TANK TRL  
HMIS Container Desc: Tank trailer, semi-trailer or full trailer (two axles)  
HMIS Bulk Incident: Yes  
Undeclared Shipment: No

DRIVER WAS UNLOADING PRODUCT AND HE WAS NOT PAYING CLOSE ATTENTION AND THUS THE RESULTS WERE OVERFLOW OF PRODUCT. PRODUCT WAS CONTAINED AND CLEANED UP TO CUSTOMER SATISFACTION. DRIVER WAS RETRAINED ON STICK READINGS, TANK SIZE AND NEED TO PAY MORE ATTENTION WHILE UNLOADING PRODUCT.

Recommend Actions Taken:

Site: East of I-95, South of SR 564 COCOA FL

SPILLS

Incident No: 22068

**Incident Type:** Inland  
**Incident Date:** 04/19/2002  
**County:** Brevard

**Spill Details**

<b>Incident Status:</b>		<b>Criminal Indicator:</b>
<b>Pollutant Name:</b>	Paint	<b>Hurricane Indicatr:</b>
<b>Pollutant Category:</b>		<b>On Scene Response:</b>
<b>Description:</b>	Dumping	
<b>Incident Party Name:</b>		
<b>Incident Party Type:</b>		
<b>Pollutant Actual Volume:</b>	0	
<b>Pollutant Unit Measure:</b>	gallon	

**Spill Details**

<b>Incident Status:</b>		<b>Criminal Indicator:</b>
<b>Pollutant Name:</b>	Waste oil	<b>Hurricane Indicatr:</b>
<b>Pollutant Category:</b>		<b>On Scene Response:</b>
<b>Description:</b>	Dumping	
<b>Incident Party Name:</b>		
<b>Incident Party Type:</b>		
<b>Pollutant Actual Volume:</b>	0	
<b>Pollutant Unit Measure:</b>	gallon	

---

**Site:** I-95 S-bound off ramp to exit 201 (SR520) COCOA FL SPILLS

**Incident No:** 37242  
**Incident Type:** Inland  
**Incident Date:** 05/09/2007  
**County:** Brevard

**Spill Details**

<b>Incident Status:</b>		<b>Criminal Indicator:</b>
<b>Pollutant Name:</b>	Diesel fuel	<b>Hurricane Indicatr:</b>
<b>Pollutant Category:</b>		<b>On Scene Response:</b>
<b>Description:</b>	Accident	
<b>Incident Party Name:</b>		
<b>Incident Party Type:</b>		
<b>Pollutant Actual Volume:</b>	35	
<b>Pollutant Unit Measure:</b>	gallon	

**Spill Details**

<b>Incident Status:</b>		<b>Criminal Indicator:</b>
<b>Pollutant Name:</b>	Diesel fuel	<b>Hurricane Indicatr:</b>
<b>Pollutant Category:</b>		<b>On Scene Response:</b>
<b>Description:</b>	Spill	
<b>Incident Party Name:</b>		
<b>Incident Party Type:</b>		
<b>Pollutant Actual Volume:</b>	35	
<b>Pollutant Unit Measure:</b>	gallon	

---

**Site:** I-95 S/B in Median @ mm 195 ROCKLEDGE FL SPILLS

**Incident No:** 47844  
**Incident Type:** Inland  
**Incident Date:** 10/10/2012  
**County:** Brevard

**Spill Details**



**Incident Status:**  
**Pollutant Name:** Hydraulic oil  
**Pollutant Category:**  
**Description:**  
**Incident Party Name:**  
**Incident Party Type:**  
**Pollutant Actual Volume:** 1  
**Pollutant Unit Measure:** gallon

**Criminal Indicator:**  
**Hurricane Indicatr:**  
**On Scene Response:**

**Spill Details**

**Incident Status:**  
**Pollutant Name:** Diesel fuel  
**Pollutant Category:**  
**Description:**  
**Incident Party Name:**  
**Incident Party Type:**  
**Pollutant Actual Volume:** 10  
**Pollutant Unit Measure:** gallon

**Criminal Indicator:**  
**Hurricane Indicatr:**  
**On Scene Response:**

**Spill Details**

**Incident Status:**  
**Pollutant Name:** Motor oil  
**Pollutant Category:**  
**Description:**  
**Incident Party Name:**  
**Incident Party Type:**  
**Pollutant Actual Volume:** 1  
**Pollutant Unit Measure:** gallon

**Criminal Indicator:**  
**Hurricane Indicatr:**  
**On Scene Response:**

---

**Site:**

**I-95 NBound MM 206 at Citrus Boulevard WEST COCOA FL**

SPILLS

**Incident No:** 25732  
**Incident Type:** Inland  
**Incident Date:** 04/06/2005  
**County:** Brevard

**Spill Details**

**Incident Status:**  
**Pollutant Name:** Diesel fuel  
**Pollutant Category:**  
**Description:**  
**Incident Party Name:**  
**Incident Party Type:**  
**Pollutant Actual Volume:** 75  
**Pollutant Unit Measure:** gallon

**Criminal Indicator:**  
**Hurricane Indicatr:**  
**On Scene Response:**

**Spill Details**

**Incident Status:**  
**Pollutant Name:** Diesel fuel  
**Pollutant Category:**  
**Description:** Fire  
**Incident Party Name:**  
**Incident Party Type:**  
**Pollutant Actual Volume:** 75  
**Pollutant Unit Measure:** gallon

**Criminal Indicator:**  
**Hurricane Indicatr:**  
**On Scene Response:**

**Spill Details**

**Incident Status:**  
**Pollutant Name:** Diesel fuel

**Criminal Indicator:**  
**Hurricane Indicatr:**

**Pollutant Category:**  
**Description:** Spill  
**Incident Party Name:**  
**Incident Party Type:**  
**Pollutant Actual Volume:** 75  
**Pollutant Unit Measure:** gallon

**On Scene Response:**

**Site:**  
I-95 N bound, MM 160 ROCKLEDGE FL

SPILLS

**Incident No:** 6769  
**Incident Type:** Inland  
**Incident Date:** 08/30/2006  
**County:** Brevard

**Spill Details**

**Incident Status:**  
**Pollutant Name:** Diesel fuel  
**Pollutant Category:**  
**Description:** Vehicle Accident  
**Incident Party Name:**  
**Incident Party Type:**  
**Pollutant Actual Volume:** 60  
**Pollutant Unit Measure:** gallon

**Criminal Indicator:**  
**Hurricane Indicatr:**  
**On Scene Response:**

**Spill Details**

**Incident Status:**  
**Pollutant Name:** Diesel fuel  
**Pollutant Category:**  
**Description:** Spill  
**Incident Party Name:**  
**Incident Party Type:**  
**Pollutant Actual Volume:** 60  
**Pollutant Unit Measure:** gallon

**Criminal Indicator:**  
**Hurricane Indicatr:**  
**On Scene Response:**

**Site:**  
SR-528 West of I-95 Ramp COCOA FL

SPILLS

**Incident No:** 70962  
**Incident Type:** Inland  
**Incident Date:** 3/7/2024 4:32:00 PM  
**County:** Brevard

**Spill Details**

**Incident Status:** Pending-HQ  
**Pollutant Name:** None  
**Pollutant Category:** None  
**Description:** Fire  
**Incident Party Name:** Local Fire Department  
**Incident Party Type:** Agency  
**Pollutant Actual Volume:** 0  
**Pollutant Unit Measure:** gallon

**Criminal Indicator:** No  
**Hurricane Indicatr:** No  
**On Scene Response:** No

**Spill Details**

**Incident Status:** Pending-HQ  
**Pollutant Name:** None  
**Pollutant Category:** None  
**Description:** Fire  
**Incident Party Name:** Florida Highway Patrol  
**Incident Party Type:** Agency  
**Pollutant Actual Volume:** 0  
**Pollutant Unit Measure:** gallon

**Criminal Indicator:** No  
**Hurricane Indicatr:** No  
**On Scene Response:** No

#### Spill Details

<b>Incident Status:</b>	Pending-HQ	<b>Criminal Indicator:</b>	No
<b>Pollutant Name:</b>	None	<b>Hurricane Indicatr:</b>	No
<b>Pollutant Category:</b>	None	<b>On Scene Response:</b>	No
<b>Description:</b>	Fire		
<b>Incident Party Name:</b>	RP UNKNOWN		
<b>Incident Party Type:</b>	Responsible Party		
<b>Pollutant Actual Volume:</b>	0		
<b>Pollutant Unit Measure:</b>	gallon		

#### Spill Details

<b>Incident Status:</b>	Pending-HQ	<b>Criminal Indicator:</b>	No
<b>Pollutant Name:</b>	None	<b>Hurricane Indicatr:</b>	No
<b>Pollutant Category:</b>	None	<b>On Scene Response:</b>	No
<b>Description:</b>	Fire		
<b>Incident Party Name:</b>	Local Police/Sheriff		
<b>Incident Party Type:</b>	Agency		
<b>Pollutant Actual Volume:</b>	0		
<b>Pollutant Unit Measure:</b>	gallon		

#### Spill Details

<b>Incident Status:</b>	Pending-HQ	<b>Criminal Indicator:</b>	No
<b>Pollutant Name:</b>	None	<b>Hurricane Indicatr:</b>	No
<b>Pollutant Category:</b>	None	<b>On Scene Response:</b>	No
<b>Description:</b>	Fire		
<b>Incident Party Name:</b>	Office of Emergency Response		
<b>Incident Party Type:</b>	Agency		
<b>Pollutant Actual Volume:</b>	0		
<b>Pollutant Unit Measure:</b>	gallon		

#### Site:

I-95 N MM209 COCOA FL

SPILLS

<b>Incident No:</b>	68501
<b>Incident Type:</b>	Inland
<b>Incident Date:</b>	11/19/2021 10:48:00 AM
<b>County:</b>	Brevard

#### Spill Details

<b>Incident Status:</b>	Closed	<b>Criminal Indicator:</b>	No
<b>Pollutant Name:</b>	Diesel fuel	<b>Hurricane Indicatr:</b>	No
<b>Pollutant Category:</b>	Petroleum	<b>On Scene Response:</b>	No
<b>Description:</b>	Accident		
<b>Incident Party Name:</b>	L&J 4Seasons Logistics		
<b>Incident Party Type:</b>	Responsible Party		
<b>Pollutant Actual Volume:</b>	30		
<b>Pollutant Unit Measure:</b>	gallon		

#### Spill Details

<b>Incident Status:</b>	Closed	<b>Criminal Indicator:</b>	No
<b>Pollutant Name:</b>	Diesel fuel	<b>Hurricane Indicatr:</b>	No
<b>Pollutant Category:</b>	Petroleum	<b>On Scene Response:</b>	No
<b>Description:</b>	Accident		
<b>Incident Party Name:</b>	DEP District Office		
<b>Incident Party Type:</b>	Agency		
<b>Pollutant Actual Volume:</b>	30		
<b>Pollutant Unit Measure:</b>	gallon		

#### Spill Details

**Incident Status:** Closed  
**Pollutant Name:** Diesel fuel  
**Pollutant Category:** Petroleum  
**Description:** Accident  
**Incident Party Name:** Local Fire Department  
**Incident Party Type:** Agency  
**Pollutant Actual Volume:** 30  
**Pollutant Unit Measure:** gallon

**Criminal Indicator:** No  
**Hurricane Indicatr:** No  
**On Scene Response:** No

**Site:**

**I-95 NB MM218 -- FL**

**SPILLS**

**Incident No:** 62243  
**Incident Type:** Inland  
**Incident Date:** 12/26/2018 12:53:00 PM  
**County:** Brevard

**Spill Details**

<b>Incident Status:</b>	Saved	<b>Criminal Indicator:</b>	No
<b>Pollutant Name:</b>	--	<b>Hurricane Indicatr:</b>	No
<b>Pollutant Category:</b>	--	<b>On Scene Response:</b>	No
<b>Description:</b>	--		
<b>Incident Party Name:</b>	--		
<b>Incident Party Type:</b>	--		
<b>Pollutant Actual Volume:</b>	--		
<b>Pollutant Unit Measure:</b>	--		

**Site:**

**I-95 SB at MM 200 COCOA FL**

**SPILLS**

**Incident No:** 59518  
**Incident Type:** Inland  
**Incident Date:** 12/15/2017 6:00:00 AM  
**County:** Brevard

**Spill Details**

<b>Incident Status:</b>	Saved	<b>Criminal Indicator:</b>	
<b>Pollutant Name:</b>	Diesel fuel	<b>Hurricane Indicatr:</b>	
<b>Pollutant Category:</b>		<b>On Scene Response:</b>	
<b>Description:</b>	--		
<b>Incident Party Name:</b>	Edward Zengel & Son Express		
<b>Incident Party Type:</b>			
<b>Pollutant Actual Volume:</b>	200		
<b>Pollutant Unit Measure:</b>	gallon		

**Spill Details**

<b>Incident Status:</b>	Saved	<b>Criminal Indicator:</b>	
<b>Pollutant Name:</b>	Motor oil	<b>Hurricane Indicatr:</b>	
<b>Pollutant Category:</b>		<b>On Scene Response:</b>	
<b>Description:</b>	--		
<b>Incident Party Name:</b>	Edward Zengel & Son Express		
<b>Incident Party Type:</b>			
<b>Pollutant Actual Volume:</b>	10		
<b>Pollutant Unit Measure:</b>	gallon		

**Site:**

**I-95 SB at MM 200 COCOA FL**

**SPILLS**

**Incident No:** 59517  
**Incident Type:** Inland  
**Incident Date:** 12/15/2017 6:00:00 AM  
**County:** Brevard

#### Spill Details

**Incident Status:** Saved  
**Pollutant Name:** Diesel fuel  
**Pollutant Category:**  
**Description:** Vehicle Accident  
**Incident Party Name:** Rapid Logistics Services  
**Incident Party Type:**  
**Pollutant Actual Volume:** 22  
**Pollutant Unit Measure:** gallon

**Criminal Indicator:**  
**Hurricane Indicatr:**  
**On Scene Response:**

#### Spill Details

**Incident Status:** Saved  
**Pollutant Name:** Diesel fuel  
**Pollutant Category:**  
**Description:** Vehicle Accident  
**Incident Party Name:** Florida Highway Patrol  
**Incident Party Type:**  
**Pollutant Actual Volume:** 22  
**Pollutant Unit Measure:** gallon

**Criminal Indicator:**  
**Hurricane Indicatr:**  
**On Scene Response:**

#### Site:

I-95 SB at MM 200 COCOA FL

SPILLS

**Incident No:** 59510  
**Incident Type:** Inland  
**Incident Date:** 12/15/2017 6:00:00 AM  
**County:** Brevard

#### Spill Details

**Incident Status:** Pending-DM  
**Pollutant Name:** Used oil  
**Pollutant Category:**  
**Description:** Discharge  
**Incident Party Name:** Solid Ground Concrete Pumping Inc  
**Incident Party Type:**  
**Pollutant Actual Volume:** 150  
**Pollutant Unit Measure:** gallon

**Criminal Indicator:**  
**Hurricane Indicatr:**  
**On Scene Response:**

#### Spill Details

**Incident Status:** Pending-DM  
**Pollutant Name:** Used oil  
**Pollutant Category:**  
**Description:** Discharge  
**Incident Party Name:** Local Fire Department  
**Incident Party Type:**  
**Pollutant Actual Volume:** 150  
**Pollutant Unit Measure:** gallon

**Criminal Indicator:**  
**Hurricane Indicatr:**  
**On Scene Response:**

#### Spill Details

**Incident Status:** Pending-DM  
**Pollutant Name:** Used oil  
**Pollutant Category:**  
**Description:** Vehicle Accident  
**Incident Party Name:** Local Fire Department  
**Incident Party Type:**  
**Pollutant Actual Volume:** 150  
**Pollutant Unit Measure:** gallon

**Criminal Indicator:**  
**Hurricane Indicatr:**  
**On Scene Response:**

#### Spill Details



**Incident Status:** Pending-DM  
**Pollutant Name:** Used oil  
**Pollutant Category:**  
**Description:** Vehicle Accident  
**Incident Party Name:** Solid Ground Concrete Pumping Inc  
**Incident Party Type:**  
**Pollutant Actual Volume:** 150  
**Pollutant Unit Measure:** gallon

**Criminal Indicator:**  
**Hurricane Indicatr:**  
**On Scene Response:**

**Site:**  
I95 MM161 -- FL

SPILLS

**Incident No:** 59866  
**Incident Type:** Inland  
**Incident Date:** 1/31/2018 3:42:00 PM  
**County:** Brevard

**Spill Details**

**Incident Status:** Saved  
**Pollutant Name:** --  
**Pollutant Category:**  
**Description:** --  
**Incident Party Name:** --  
**Incident Party Type:**  
**Pollutant Actual Volume:** --  
**Pollutant Unit Measure:** --

**Criminal Indicator:**  
**Hurricane Indicatr:**  
**On Scene Response:**

**Site:**  
I-95 mm175 Southbound -- FL

SPILLS

**Incident No:** 58127  
**Incident Type:** Inland  
**Incident Date:** 6/8/2017 8:56:00 PM  
**County:** Brevard

**Site:**  
I-95 SB MM 212 -- FL

SPILLS

**Incident No:** 57082  
**Incident Type:** Inland  
**Incident Date:** 1/2/2017 6:05:00 PM  
**County:** Brevard

**Spill Details**

**Incident Status:** Saved  
**Pollutant Name:** --  
**Pollutant Category:**  
**Description:** --  
**Incident Party Name:**  
**Incident Party Type:**  
**Pollutant Actual Volume:** --  
**Pollutant Unit Measure:** --

**Criminal Indicator:**  
**Hurricane Indicatr:**  
**On Scene Response:**

**Site:**  
I-95 N-bound MM 199 COCOA FL

SPILLS

**Incident No:** 54061  
**Incident Type:** Inland  
**Incident Date:** 11/7/2015 3:57:00 PM  
**County:** Brevard

**Spill Details**

**Incident Status:** Closed  
**Pollutant Name:** Diesel fuel  
**Pollutant Category:**  
**Description:** Vehicle Accident  
**Incident Party Name:**  
**Incident Party Type:**  
**Pollutant Actual Volume:** 35.00  
**Pollutant Unit Measure:** gallon

**Criminal Indicator:**  
**Hurricane Indicatr:**  
**On Scene Response:**

**Spill Details**

**Incident Status:** Closed  
**Pollutant Name:** Diesel fuel  
**Pollutant Category:**  
**Description:** Spill  
**Incident Party Name:**  
**Incident Party Type:**  
**Pollutant Actual Volume:** 35.00  
**Pollutant Unit Measure:** gallon

**Criminal Indicator:**  
**Hurricane Indicatr:**  
**On Scene Response:**

**Site:**

**I-95 N-bound MM 199 COCOA FL**

SPILLS

**Incident No:** 54061  
**Incident Type:** Inland  
**Incident Date:** 11/7/2015 4:27:00 PM  
**County:** Brevard

**Spill Details**

**Incident Status:** Saved  
**Pollutant Name:** --  
**Pollutant Category:**  
**Description:** --  
**Incident Party Name:**  
**Incident Party Type:**  
**Pollutant Actual Volume:** --  
**Pollutant Unit Measure:** --

**Criminal Indicator:**  
**Hurricane Indicatr:**  
**On Scene Response:**

**Site:**

**MM 202 I-95 COCOA FL**

SPILLS

**Incident No:** 49552  
**Incident Type:** Inland  
**Incident Date:** 12/24/2014  
**County:** Brevard

**Spill Details**

**Incident Status:**  
**Pollutant Name:** Hydraulic oil  
**Pollutant Category:**  
**Description:** Fire  
**Incident Party Name:**  
**Incident Party Type:**  
**Pollutant Actual Volume:** 0.00  
**Pollutant Unit Measure:** gallon

**Criminal Indicator:**  
**Hurricane Indicatr:**  
**On Scene Response:**

**Spill Details**

**Incident Status:**  
**Pollutant Name:** Hydraulic oil  
**Pollutant Category:**  
**Description:** Vehicle Accident  
**Incident Party Name:**

**Criminal Indicator:**  
**Hurricane Indicatr:**  
**On Scene Response:**

Incident Party Type:  
Pollutant Actual Volume: 0.00  
Pollutant Unit Measure: gallon

---

**Site:**  
I-95 NB at mm 215 COCOA FL

SPILLS

Incident No: 50308  
Incident Type: Inland  
Incident Date: 01/21/2014  
County: Brevard

**Spill Details**

Incident Status:		Criminal Indicator:
Pollutant Name:	Tar	Hurricane Indicatr:
Pollutant Category:		On Scene Response:
Description:	Spill	
Incident Party Name:		
Incident Party Type:		
Pollutant Actual Volume:	20	
Pollutant Unit Measure:	gallon	

---

**Site:**  
I-95 NB, MM 206 WEST COCOA FL

SPILLS

Incident No: 25762  
Incident Type: Inland  
Incident Date: 04/06/2005  
County: Brevard

**Spill Details**

Incident Status:		Criminal Indicator:
Pollutant Name:	Diesel fuel	Hurricane Indicatr:
Pollutant Category:		On Scene Response:
Description:	Spill	
Incident Party Name:		
Incident Party Type:		
Pollutant Actual Volume:	50	
Pollutant Unit Measure:	gallon	

---

**Spill Details**

Incident Status:		Criminal Indicator:
Pollutant Name:	Diesel fuel	Hurricane Indicatr:
Pollutant Category:		On Scene Response:
Description:		
Incident Party Name:		
Incident Party Type:		
Pollutant Actual Volume:	50	
Pollutant Unit Measure:	gallon	

---

**Site:**  
I-95 SB mm 200 ROCKLEDGE FL

SPILLS

Incident No: 6944  
Incident Type: Inland  
Incident Date: 08/24/2006  
County: Brevard

**Spill Details**

Incident Status:		Criminal Indicator:
Pollutant Name:	Diesel fuel	Hurricane Indicatr:

**Pollutant Category:**  
**Description:** Vehicle Accident  
**Incident Party Name:**  
**Incident Party Type:**  
**Pollutant Actual Volume:** 100  
**Pollutant Unit Measure:** gallon

**On Scene Response:**

---

**Site:**  
I-95 SB around mm 207 COCOA FL

SPILLS

**Incident No:** 49624  
**Incident Type:** Inland  
**Incident Date:** 09/06/2013  
**County:** Brevard

**Spill Details**

**Incident Status:**  
**Pollutant Name:** Diesel fuel  
**Pollutant Category:**  
**Description:** Vehicle Accident  
**Incident Party Name:**  
**Incident Party Type:**  
**Pollutant Actual Volume:** 150  
**Pollutant Unit Measure:** gallon

**Criminal Indicator:**  
**Hurricane Indicatr:**  
**On Scene Response:**

## Appendix: Database Descriptions

*Environmental Risk Information Services (ERIS) can search the following databases. The extent of historical information varies with each database and current information is determined by what is publicly available to ERIS at the time of update. ERIS updates databases as set out in ASTM Standard E1527-13 and E1527-21, Section 8.1.8 Sources of Standard Source Information:*

*"Government information from nongovernmental sources may be considered current if the source updates the information at least every 90 days, or, for information that is updated less frequently than quarterly by the government agency, within 90 days of the date the government agency makes the information available to the public."*

### Standard Environmental Record Sources

#### Federal

##### National Priority List:

NPL

Sites on the United States Environmental Protection Agency (EPA)'s National Priorities List of the most serious uncontrolled or abandoned hazardous waste sites identified for possible long-term remedial action under the Superfund program. The NPL, which EPA is required to update at least once a year, is based primarily on the score a site receives from EPA's Hazard Ranking System. A site must be on the NPL to receive money from the Superfund Trust Fund for remedial action. Sites are represented by boundaries where available in the EPA Superfund Site Boundaries maintained by the Shared Enterprise Geodata and Services (SEGS). Site boundaries represent the footprint of a whole site, the sum of all of the Operable Units and the current understanding of the full extent of contamination; for Federal Facility sites, the total site polygon may be the Facility boundary. Where there is no polygon boundary data available for a given site, the site is represented as a point.

**Government Publication Date: Apr 22, 2024**

##### National Priority List - Proposed:

PROPOSED NPL

Sites proposed by the United States Environmental Protection Agency (EPA), the state agency, or concerned citizens for addition to the National Priorities List (NPL) due to contamination by hazardous waste and identified by the EPA as a candidate for cleanup because it poses a risk to human health and/or the environment. Sites are represented by boundaries where available in the EPA Superfund Site Boundaries maintained by the Shared Enterprise Geodata and Services (SEGS). Site boundaries represent the footprint of a whole site, the sum of all of the Operable Units and the current understanding of the full extent of contamination; for Federal Facility sites, the total site polygon may be the Facility boundary. Where there is no polygon boundary data available for a given site, the site is represented as a point.

**Government Publication Date: Apr 22, 2024**

##### Deleted NPL:

DELETED NPL

Sites deleted from the United States Environmental Protection Agency (EPA)'s National Priorities List. The National Oil and Hazardous Substances Pollution Contingency Plan (NCP) establishes the criteria that the EPA uses to delete sites from the NPL. In accordance with 40 CFR 300.425(e), sites may be deleted from the NPL where no further response is appropriate. Sites are represented by boundaries where available in the EPA Superfund Site Boundaries maintained by the Shared Enterprise Geodata and Services (SEGS). Site boundaries represent the footprint of a whole site, the sum of all of the Operable Units and the current understanding of the full extent of contamination; for Federal Facility sites, the total site polygon may be the Facility boundary. Where there is no polygon boundary data available for a given site, the site is represented as a point.

**Government Publication Date: Apr 22, 2024**

##### SEMS List 8R Active Site Inventory:

SEMS

The U.S. Environmental Protection Agency's (EPA) Superfund Program has deployed the Superfund Enterprise Management System (SEMS), which integrates multiple legacy systems into a comprehensive tracking and reporting tool. This inventory contains active sites evaluated by the Superfund program that are either proposed to be or are on the National Priorities List (NPL) as well as sites that are in the screening and assessment phase for possible inclusion on the NPL. The Active Site Inventory Report displays site and location information at active SEMS sites. An active site is one at which site assessment, removal, remedial, enforcement, cost recovery, or oversight activities are being planned or conducted. This data includes SEMS sites from the List 8R Active file as well as applicable sites from the EPA's Facility Registry Service map tool.

**Government Publication Date: Mar 27, 2024**



**Inventory of Open Dumps, June 1985:**

ODI

The Resource Conservation and Recovery Act (RCRA) provides for publication of an inventory of open dumps. The Act defines "open dumps" as facilities which do not comply with EPA's "Criteria for Classification of Solid Waste Disposal Facilities and Practices" (40 CFR 257).

**Government Publication Date: Jun 1985**

**SEMS List 8R Archive Sites:**

SEMS ARCHIVE

The U.S. Environmental Protection Agency's (EPA) Superfund Enterprise Management System (SEMS) Archived Site Inventory displays site and location information at sites archived from SEMS. An archived site is one at which EPA has determined that assessment has been completed and no further remedial action is planned under the Superfund program at this time. This data includes sites from the List 8R Archived site file.

**Government Publication Date: Mar 27, 2024**

**Comprehensive Environmental Response, Compensation and Liability Information System - CERCLIS:**

CERCLIS

Superfund is a program administered by the United States Environmental Protection Agency (EPA) to locate, investigate, and clean up the worst hazardous waste sites throughout the United States. CERCLIS is a database of potential and confirmed hazardous waste sites at which the EPA Superfund program has some involvement. It contains sites that are either proposed to be or are on the National Priorities List (NPL) as well as sites that are in the screening and assessment phase for possible inclusion on the NPL. The EPA administers the Superfund program in cooperation with individual states and tribal governments; this database is made available by the EPA.

**Government Publication Date: Oct 25, 2013**

**EPA Report on the Status of Open Dumps on Indian Lands:**

IODI

Public Law 103-399, The Indian Lands Open Dump Cleanup Act of 1994, enacted October 22, 1994, identified congressional concerns that solid waste open dump sites located on American Indian or Alaska Native (AI/AN) lands threaten the health and safety of residents of those lands and contiguous areas. The purpose of the Act is to identify the location of open dumps on Indian lands, assess the relative health and environment hazards posed by those sites, and provide financial and technical assistance to Indian tribal governments to close such dumps in compliance with Federal standards and regulations or standards promulgated by Indian Tribal governments or Alaska Native entities.

**Government Publication Date: Dec 31, 1998**

**CERCLIS - No Further Remedial Action Planned:**

CERCLIS NFRAP

An archived site is one at which EPA has determined that assessment has been completed and no further remedial action is planned under the Superfund program at this time. The Archive designation means that, to the best of EPA's knowledge, assessment at a site has been completed and that EPA has determined no further steps will be taken to list this site on the National Priorities List (NPL). This decision does not necessarily mean that there is no hazard associated with a given site; it only means that, based upon available information, the location is not judged to be a potential NPL site.

**Government Publication Date: Oct 25, 2013**

**CERCLIS Liens:**

CERCLIS LIENS

A Federal Superfund lien exists at any property where EPA has incurred Superfund costs to address contamination ("Superfund site") and has provided notice of liability to the property owner. A Federal CERCLA ("Superfund") lien can exist by operation of law at any site or property at which EPA has spent Superfund monies. This database is made available by the United States Environmental Protection Agency (EPA). This database was provided by the United States Environmental Protection Agency (EPA). Refer to SEMS LIEN as the current data source for Superfund Liens.

**Government Publication Date: Jan 30, 2014**

**RCRA CORRACTS-Corrective Action:**

RCRA CORRACTS

RCRA Info is the U.S. Environmental Protection Agency's (EPA) comprehensive information system, providing access to data supporting the Resource Conservation and Recovery Act (RCRA) of 1976 and the Hazardous and Solid Waste Amendments (HSWA) of 1984. At these sites, the Corrective Action Program ensures that cleanups occur. EPA and state regulators work with facilities and communities to design remedies based on the contamination, geology, and anticipated use unique to each site.

**Government Publication Date: Apr 8, 2024**

**RCRA non-CORRACTS TSD Facilities:**

RCRA TSD

RCRA Info is the U.S. Environmental Protection Agency's (EPA) comprehensive information system, providing access to data supporting the Resource Conservation and Recovery Act (RCRA) of 1976 and the Hazardous and Solid Waste Amendments (HSWA) of 1984. This database includes Non-Corrective Action sites that have indicated engagement in the treatment, storage, or disposal of hazardous waste which requires a RCRA hazardous waste permit.

**Government Publication Date: Apr 8, 2024**

**RCRA Generator List:**[RCRA LQG](#)

RCRA Info is the U.S. Environmental Protection Agency's (EPA) comprehensive information system, providing access to data supporting the Resource Conservation and Recovery Act (RCRA) of 1976 and the Hazardous and Solid Waste Amendments (HSWA) of 1984. RCRA Info replaces the data recording and reporting abilities of the Resource Conservation and Recovery Information System (RCRIS) and the Biennial Reporting System (BRS). A hazardous waste generator is any person or site whose processes and actions create hazardous waste (see 40 CFR 260.10). Large Quantity Generators (LQGs) generate 1,000 kilograms per month or more of hazardous waste or more than one kilogram per month of acutely hazardous waste.

**Government Publication Date: Apr 8, 2024**

**RCRA Small Quantity Generators List:**[RCRA SQG](#)

RCRA Info is the U.S. Environmental Protection Agency's (EPA) comprehensive information system, providing access to data supporting the Resource Conservation and Recovery Act (RCRA) of 1976 and the Hazardous and Solid Waste Amendments (HSWA) of 1984. RCRA Info replaces the data recording and reporting abilities of the Resource Conservation and Recovery Information System (RCRIS) and the Biennial Reporting System (BRS). A hazardous waste generator is any person or site whose processes and actions create hazardous waste (see 40 CFR 260.10). Small Quantity Generators (SQGs) generate more than 100 kilograms, but less than 1,000 kilograms, of hazardous waste per month.

**Government Publication Date: Apr 8, 2024**

**RCRA Very Small Quantity Generators List:**[RCRA VSQG](#)

RCRA Info is the U.S. Environmental Protection Agency's (EPA) comprehensive information system, providing access to data supporting the Resource Conservation and Recovery Act (RCRA) of 1976 and the Hazardous and Solid Waste Amendments (HSWA) of 1984. A hazardous waste generator is any person or site whose processes and actions create hazardous waste (see 40 CFR 260.10). Very Small Quantity Generators (VSQG) generate 100 kilograms or less per month of hazardous waste, or one kilogram or less per month of acutely hazardous waste. Additionally, VSQG may not accumulate more than 1,000 kilograms of hazardous waste at any time.

**Government Publication Date: Apr 8, 2024**

**RCRA Non-Generators:**[RCRA NON GEN](#)

RCRA Info is the U.S. Environmental Protection Agency's (EPA) comprehensive information system, providing access to data supporting the Resource Conservation and Recovery Act (RCRA) of 1976 and the Hazardous and Solid Waste Amendments (HSWA) of 1984. RCRA Info replaces the data recording and reporting abilities of the Resource Conservation and Recovery Information System (RCRIS) and the Biennial Reporting System (BRS). A hazardous waste generator is any person or site whose processes and actions create hazardous waste (see 40 CFR 260.10). Non-Generators do not presently generate hazardous waste.

**Government Publication Date: Apr 8, 2024**

**RCRA Sites with Controls:**[RCRA CONTROLS](#)

List of Resource Conservation and Recovery Act (RCRA) facilities with institutional controls in place. RCRA gives the U.S. Environmental Protection Agency (EPA) the authority to control hazardous waste from the "cradle-to-grave." This includes the generation, transportation, treatment, storage, and disposal of hazardous waste. RCRA also set forth a framework for the management of non-hazardous solid wastes. The 1986 amendments to RCRA enabled EPA to address environmental problems that could result from underground tanks storing petroleum and other hazardous substances.

**Government Publication Date: Apr 8, 2024**

**Federal Engineering Controls-ECs:**[FED ENG](#)

List of Engineering controls (ECs) made available by the United States Environmental Protection Agency (EPA). ECs encompass a variety of engineered and constructed physical barriers (e.g., soil capping, sub-surface venting systems, mitigation barriers, fences) to contain and/or prevent exposure to contamination on a property. The EC listing includes remedy component data from Superfund decision documents for applicable sites on the final or deleted on the National Priorities List (NPL); and sites with a Superfund Alternative Approach (SAA) Agreement in place. The only sites included that are not on the NPL; proposed for NPL; or removed from proposed NPL, are those with an SAA Agreement in place.

**Government Publication Date: Apr 22, 2024**

**Federal Institutional Controls-ICs:**[FED INST](#)

List of Institutional controls (ICs) made available by the United States Environmental Protection Agency (EPA). ICs are non-engineered instruments, such as administrative and legal controls, that help minimize the potential for human exposure to contamination and/or protect the integrity of the remedy. Although it is EPA's expectation that treatment or engineering controls will be used to address principal threat wastes and that groundwater will be returned to its beneficial use whenever practicable, ICs play an important role in site remedies because they reduce exposure to contamination by limiting land or resource use and guide human behavior at a site. The IC listing includes remedy component data from Superfund decision documents for applicable sites on the final or deleted on the National Priorities List (NPL); and sites with a Superfund Alternative Approach (SAA) Agreement in place. The only sites included that are not on the NPL; proposed for NPL; or removed from proposed NPL, are those with an SAA Agreement in place.

**Government Publication Date: Apr 22, 2024**

**Land Use Control Information System:**

LUCIS

The LUCIS database is maintained by the U.S. Department of the Navy and contains information for former Base Realignment and Closure (BRAC) properties across the United States.

**Government Publication Date:** Sep 1, 2006

**Institutional Control Boundaries at NPL sites:**

NPL IC

Boundaries of Institutional Control areas at sites on the United States Environmental Protection Agency (EPA)'s National Priorities List, or Proposed or Deleted, made available by the EPA's Shared Enterprise Geodata and Services (SEGS). United States Environmental Protection Agency (EPA)'s National Priorities List of the most serious uncontrolled or abandoned hazardous waste sites identified for possible long-term remedial action under the Superfund program. Institutional controls are non-engineered instruments such as administrative and legal controls that help minimize the potential for human exposure to contamination and/or protect the integrity of the remedy.

**Government Publication Date:** Apr 22, 2024

**Emergency Response Notification System:**

ERNS 1982 TO 1986

Database of oil and hazardous substances spill reports controlled by the National Response Center. The primary function of the National Response Center is to serve as the sole national point of contact for reporting oil, chemical, radiological, biological, and etiological discharges into the environment anywhere in the United States and its territories.

**Government Publication Date:** 1982-1986

**Emergency Response Notification System:**

ERNS 1987 TO 1989

Database of oil and hazardous substances spill reports controlled by the National Response Center. The primary function of the National Response Center is to serve as the sole national point of contact for reporting oil, chemical, radiological, biological, and etiological discharges into the environment anywhere in the United States and its territories.

**Government Publication Date:** 1987-1989

**Emergency Response Notification System:**

ERNS

Database of oil and hazardous substances spill reports made available by the United States Coast Guard National Response Center (NRC). The NRC fields initial reports for pollution and railroad incidents and forwards that information to appropriate federal/state agencies for response. These data contain initial incident data that has not been validated or investigated by a federal/state response agency.

**Government Publication Date:** Apr 28, 2024

**The Assessment, Cleanup and Redevelopment Exchange System (ACRES) Brownfield Database:**

FED BROWNFIELDS

Brownfields are real property, the expansion, redevelopment, or reuse of which may be complicated by the presence or potential presence of a hazardous substance, pollutant, or contaminant. Cleaning up and reinvesting in these properties protects the environment, reduces blight, and takes development pressures off greenspaces and working lands. This data is provided by the United States Environmental Protection Agency (EPA) and includes Brownfield sites from the Cleanups in My Community (CIMC) web application.

**Government Publication Date:** Feb 7, 2024

**FEMA Underground Storage Tank Listing:**

FEMA UST

The Federal Emergency Management Agency (FEMA) of the Department of Homeland Security maintains a list of FEMA owned underground storage tanks.

**Government Publication Date:** Dec 31, 2017

**Facility Response Plan:**

FRP

This listing contains facilities that have submitted Facility Response Plans (FRPs) to the U.S. Environmental Protection Agency (EPA). Facilities that could reasonably be expected to cause "substantial harm" to the environment by discharging oil into or on navigable waters are required to prepare and submit FRPs. Harm is determined based on total oil storage capacity, secondary containment and age of tanks, oil transfer activities, history of discharges, proximity to a public drinking water intake or sensitive environments. This listing includes FRP facilities from an applicable EPA FOIA file and Homeland Infrastructure Foundation-Level Data (HIFLD) data file.

**Government Publication Date:** Jan 9, 2024

**Delisted Facility Response Plans:**

DELISTED FRP

Facilities that once appeared in - and have since been removed from - the list of facilities that have submitted Facility Response Plans (FRP) to EPA. Facilities that could reasonably be expected to cause "substantial harm" to the environment by discharging oil into or on navigable waters are required to prepare and submit Facility Response Plans (FRPs). Harm is determined based on total oil storage capacity, secondary containment and age of tanks, oil transfer activities, history of discharges, proximity to a public drinking water intake or sensitive environments.

**Government Publication Date:** Jan 9, 2024

**Historical Gas Stations:****HIST GAS STATIONS**

This historic directory of service stations is provided by the Cities Service Company. The directory includes Cities Service filling stations that were located throughout the United States in 1930.

**Government Publication Date:** Jul 1, 1930

**Petroleum Refineries:****REFN**

List of petroleum refineries from the U.S. Energy Information Administration (EIA) Refinery Capacity Report. Includes operating and idle petroleum refineries (including new refineries under construction) and refineries shut down during the previous year located in the 50 States, the District of Columbia, Puerto Rico, the Virgin Islands, Guam, and other U.S. possessions. Survey locations adjusted using public data.

**Government Publication Date:** Feb 28, 2024

**Petroleum Product and Crude Oil Rail Terminals:****BULK TERMINAL**

A list of petroleum product and crude oil rail terminals from the U.S. Energy Information Administration (EIA), as well as petroleum terminals sourced from the Federal Communications Commission Data hosted by the Homeland Infrastructure Foundation-Level Database. Data includes operable bulk petroleum product terminals with a total bulk shell storage capacity of 50,000 barrels or more, and/or the ability to receive volumes from tanker, barge, or pipeline; also rail terminals handling the loading and unloading of crude oil with activity between 2017 and 2018. EIA petroleum product terminal data comes from the EIA-815 Bulk Terminal and Blender Report, which includes working, shell in operation, and shell idle for several major product groupings.

**Government Publication Date:** Jun 6, 2024

**LIEN on Property:****SEMS LIEN**

The U.S. Environmental Protection Agency's (EPA) Superfund Enterprise Management System (SEMS) provides Lien details on applicable properties, such as the Superfund lien on property activity, the lien property information, and the parties associated with the lien.

**Government Publication Date:** Mar 27, 2024

**Superfund Decision Documents:****SUPERFUND ROD**

This database contains a list of decision documents for Superfund sites. Decision documents serve to provide the reasoning for the choice of (or) changes to a Superfund Site cleanup plan. The decision documents include completed Records of Decision (ROD), ROD Amendments, Explanations of Significant Differences (ESD) for active and archived sites stored in the Superfund Enterprise Management System (SEMS), along with other associated memos and files. This information is maintained and made available by the U.S. Environmental Protection Agency.

**Government Publication Date:** Mar 27, 2024

**Formerly Utilized Sites Remedial Action Program:****DOE FUSRAP**

The U.S. Department of Energy (DOE) established the Formerly Utilized Sites Remedial Action Program (FUSRAP) in 1974 to remediate sites where radioactive contamination remained from the Manhattan Project and early U.S. Atomic Energy Commission (AEC) operations. The DOE Office of Legacy Management (LM) established long-term surveillance and maintenance (LTS&M) requirements for remediated FUSRAP sites. DOE evaluates the final site conditions of a remediated site on the basis of risk for different future uses. DOE then confirms that LTS&M requirements will maintain protectiveness.

**Government Publication Date:** Mar 4, 2017

**State****Superfund Waste Cleanup & State-Funded Action Sites:****SHWS**

List of hazardous waste cleanup sites participating in various federal and state funded cleanup programs. Florida's State-Funded Action Sites and Superfund Waste Cleanup Sites lists are maintained and made available by the Florida Department of Environmental Protection (FDEP). This database is state equivalent CERCLIS.

**Government Publication Date:** Apr 3, 2024

**Delisted State-Funded Action Sites:****DELISTED SHWS**

This database contains a list of closed hazardous waste sites of various federal and state funded cleanup programs that were removed from the Florida Department of Environmental Protection (FDEP).

**Government Publication Date:** Apr 3, 2024

**ERIC Waste Cleanup:****ERIC**

Environmental Restoration Integrated Cleanup (ERIC) is a single database for tracking contaminated site cleanup activities in the Florida Department of Environmental Protection (DEP)'s Division of Waste Management (DWM). Includes records from 11 different DEP data systems, allowing tracking of a contaminated site throughout the course of cleanup regardless of which program area took the lead.

**Florida Department of Environmental Protection Cleanup Sites:**

[CLEANUP DEP](#)

The Cleanup Sites layer feeds the FDEP's Contamination Locator Map (CLM). It provides locations and document links for sites currently in the cleanup process and sites awaiting cleanup funding. Cleanup programs include: Brownfields, Petroleum, EPA Superfund (CERCLA), Drycleaning, Responsible Party Cleanup, State Funded Cleanup, State Owned Lands Cleanup and Hazardous Waste Cleanup.

Government Publication Date: May 29, 2024

**Waste Cleanup Responsible Party Sites:**

[WCRPS](#)

List of Open, Closed, and Inactive Waste Cleanup Responsible Party sites made available by the Florida Department of Environmental Protection.

Government Publication Date: Apr 11, 2021

**Delisted Waste Cleanup Sites:**

[DELISTED WCP](#)

List of sites which once appeared on - and have since been removed from - the list of Waste Cleanup Sites made available by the Florida Department of Environmental Protection.

Government Publication Date: May 28, 2024

**Solid Waste Facilities and Landfills:**

[SWF/LF](#)

The Solid Waste Facility Inventory Report made available by the Florida Department of Environmental Protection (FDEP) includes all types of authorized and unauthorized facilities: municipal solid waste, landfills, dumps, construction and demolition disposal, recycling facilities, and more.

Government Publication Date: Jun 12, 2024

**Leaking Tanks:**

[LST](#)

The Storage Tank Regulation Section is part of the Petroleum Restoration Program in the Florida Department of Environmental Protection (FDEP)'s Division of Waste Management. In 1983, Florida was one of the first states in the union to pass legislation and adopt rules for underground and aboveground storage tank systems. Since then, over 28,000 facilities have reported discharges of petroleum products from storage tank systems. Florida relies on groundwater for about 92 percent of its drinking water needs, and has some of the most stringent rules in the country.

Government Publication Date: Apr 22, 2024

**Delisted Leaking Tanks:**

[DELISTED LST](#)

Whereas Leaking Tanks (LST) includes only facilities which currently have contamination as recorded by the Florida Department of Environmental Protection, this list contains facilities which were once included in LST data but no longer appear on the list made available by FDEP. Facilities may be removed from the current LST list because the discharge has been cleaned up, or the discharge is not required for 62-770.

Government Publication Date: Jun 4, 2024

**Underground Storage Tanks:**

[UST](#)

List of Underground Storage Tank facilities made available by the Florida Department of Environmental Protection (FL DEP). Includes facilities tracked for active storage tanks, storage tank history, or petroleum cleanup activity. In an effort to minimize the occurrence and environmental risks of releases and discharges, FDEP administers standards pertaining to the construction, installation, operation, maintenance, repair, closure, and disposal of underground storage tank systems that store regulated substances.

Government Publication Date: May 30, 2024

**Aboveground Storage Tanks:**

[AST](#)

List of Aboveground Storage Tank facilities made available by the Florida Department of Environmental Protection (FL DEP). Includes facilities tracked for active storage tanks, storage tank history, or petroleum cleanup activity. The Florida Department of Environmental Protection (FDEP) provides standards for aboveground storage tanks (ASTs) that have individual storage tank capacities greater than 550 gallons. The state also regulates the registration, construction, installation, operation, maintenance, repair, closure, and disposal of storage tank systems that store regulated substances.

Government Publication Date: May 30, 2024

**Storage Tank Facilities:**

[TANK](#)

List of storage tank facilities made available by the Florida Department of Environmental Protection (FL DEP) for which tank information is not available. In the case of closed facilities - where all tanks have been removed or closed, and there is also no petroleum discharge or on-going cleanup activity - the owner data may not be current, but rather would represent the most recent information made available to FL DEP.

Government Publication Date: May 30, 2024

**Delisted AST UST Storage Tanks:**

[DEL UST AST TANK](#)

This database contains a list of closed UST and AST storage tank sites that were removed from the Florida Department of Environmental Protection (FDEP) storage tank database.



**Delisted Storage Tanks:**

[DEL STORAGE TANK](#)

List of sites that once appeared on - and have since been removed from - the list of UST and AST storage tank facilities made available by the Florida Department of Environmental Protection.

Government Publication Date: Jun 20, 2024

**Federal Facilities Listing:**

[FF TANKS](#)

The Florida Department of Environmental Protection (FDEP) Storage Tank Program registers facilities and storage tanks where aboveground or underground storage tanks store pollutants, hazardous substances, and/or mineral acid substances regulated by Chapter 62-761, Florida Administrative Code, or when aboveground storage tanks or compression vessels store a hazardous substance which requires registration according to Chapter 376, Florida Statutes.

Government Publication Date: Mar 25, 2024

**Storage Tank/Contaminated Facility Search:**

[STCS](#)

List of facilities and tanks in the Florida Department of Environmental Protection (FDEP) Bureau of Petroleum Storage Systems Storage Tank/Contaminated Facility Search. Note that tank details do not appear for facilities for which all tanks have been removed.

Government Publication Date: Apr 24, 2024

**Institutional Controls Registry:**

[INST](#)

The Institutional Controls registry is maintained by the Florida Department of Environmental Protection (FDEP). The registry aims to help preserve adequate protection of contaminated soil regions and help to minimize any chances of exposure.

Government Publication Date: Jun 19, 2024

**Engineering Controls:**

[ENG](#)

A listing of all engineering controls that are in place to eliminate or reduce the potential for contaminant migration and exposure to contaminants. These controls may include caps, barriers, guards or fences. The list is maintained by the Florida Department of Environmental Protection (FDEP).

Government Publication Date: Jun 19, 2024

**Voluntary Cleanup Sites:**

[VCP](#)

A listing of active and closed voluntary cleanup sites registered by the Florida Department of Environmental Protection (FDEP).

Government Publication Date: Jul 1, 2022

**Brownfield Sites:**

[BROWNFIELDS](#)

Brownfields are defined by the Florida Department of Environmental Protection (FDEP) as abandoned, idled, or underused industrial and commercial facilities where expansion or redevelopment is complicated by real or perceived environmental contamination. This is a list of sites within designated Brownfield Areas within Florida where Brownfield Site Rehabilitation Agreement (BSRA)s have been executed between FDEP and a responsible party.

Government Publication Date: Jan 16, 2024

**Brownfield Areas:**

[BROWNFIELD AREA](#)

Brownfields are defined by the Florida Department of Environmental Protection (FDEP) as abandoned, idled, or underused industrial and commercial facilities where expansion or redevelopment is complicated by real or perceived environmental contamination. This is a list of Brownfield Areas, defined by the FDEP as contiguous areas of one or more brownfield sites, some of which may not be contaminated, that have been designated as such by a local government resolution. Such areas may include all or portions of community redevelopment areas, enterprise zones, empowerment zones, other such designated economically deprived communities and areas, and Environmental Protection Agency (EPA) designated brownfield pilot projects. Because a variety of sources and methods were used to derive information for this data, locations are approximate.

Government Publication Date: Apr 2, 2024

**Hazardous Waste Facility List:**

[HAZ WASTE FAC](#)

List of Hazardous Waste Financial Assurance Facilities made available by the Division of Waste Management of the Florida Department of Environmental Protection (FDEP). The FDEP's Hazardous waste financial responsibility requirements exist to ensure that certain hazardous waste facilities and transporters have the financial resources available to provide for closure, postclosure and corrective action requirements and/or pay for bodily injury or property damage that might result from accidents, spills or other unexpected events, known as liabilities. These closure, postclosure, corrective action and liability requirements are called financial assurance.

Government Publication Date: Apr 3, 2024

## **Tribal**

### **Leaking Underground Storage Tanks on Tribal/Indian Lands:**

INDIAN LUST

This list of leaking underground storage tanks (LUSTs) on Tribal/Indian Lands in Region 4, which includes Florida, is made available by the United States Environmental Protection Agency (EPA).

**Government Publication Date: May 14, 2024**

### **Underground Storage Tanks on Tribal/Indian Lands:**

INDIAN UST

This list of underground storage tanks (USTs) on Tribal/Indian Lands in Region 4, which includes Florida, is made available by the United States Environmental Protection Agency (EPA).

**Government Publication Date: May 14, 2024**

### **Delisted Tribal Leaking Storage Tanks:**

DELISTED INDIAN LST

Leaking Underground Storage Tank (LUST) facilities which once appeared on - and have since been removed from - the Regional Tribal/Indian LUST lists made available by the United States Environmental Protection Agency (EPA).

**Government Publication Date: May 7, 2024**

### **Delisted Tribal Underground Storage Tanks:**

DELISTED INDIAN UST

Underground Storage Tank (UST) facilities which once appeared on - and have since been removed from - the Regional Tribal/Indian UST lists made available by the United States Environmental Protection Agency (EPA).

**Government Publication Date: May 7, 2024**

## **County**

**No County databases were selected to be included in the search.**

## **Additional Environmental Record Sources**

### **Federal**

#### **PFAS Greenhouse Gas Emissions Data:**

PFAS GHG

The U.S. Environmental Protection Agency's Greenhouse Gas Reporting Program (GHGRP) collects Greenhouse Gas (GHG) data from large emitting facilities (25,000 metric tons of carbon dioxide equivalent (CO<sub>2</sub>e) per year), and suppliers of fossil fuels and industrial gases that results in GHG emissions when used. Includes GHG emissions data for facilities that emit or have emitted since 2010 chemicals identified in EPA's CompTox Chemicals Dashboard list of PFAS without explicit structures and list of PFAS structures by DSSTox. PFAS emissions data has been identified for facilities engaged in the following industrial processes: Aluminum Production (GHGRP Subpart F), HCFC-22 Production and HFC-23 Destruction (Subpart O), Electronics Manufacturing (Subpart I), Fluorinated Gas Production (Subpart L), Magnesium Production (Subpart T), Electrical Transmission and Distribution Equipment Use (Subpart DD), and Manufacture of Electric Transmission and Distribution Equipment (Subpart SS). Over time, other industrial processes with required GHGRP reporting may include PFAS emissions data and the list of reportable gases may change over time.

**Government Publication Date: May 9, 2024**

#### **On-Scene Coordinator Response Sites:**

OSC RESPONSE

This list of On-Scene Coordinator (OSC) Response Sites is provided by the U.S. Environmental Protection Agency (EPA). OSCs are the federal officials responsible for monitoring or directing responses to all oil spills and hazardous substance releases reported to the federal government. OSCs coordinate all federal efforts with, and provide support and information to local, state, and regional response communities. An OSC is an agent of either EPA or the U.S. Coast Guard (USCG), depending on where the incident occurs. EPA's OSCs have primary responsibility for spills and releases to inland areas and waters. USCG OSCs have responsibility for coastal waters and the Great Lakes. In general, an OSC has the following key responsibilities during and after a response: Assessment, Monitoring, Response Assistance, and Evaluation.

**Government Publication Date: Apr 4, 2024**

#### **Facility Registry Service/Facility Index:**

FINDS/FRS

The Facility Registry Service (FRS) is a centrally managed database that identifies facilities, sites, or places subject to environmental regulations or of environmental interest. FRS creates high-quality, accurate, and authoritative facility identification records through rigorous verification and management procedures that incorporate information from program national systems, state master facility records, and data collected from EPA's Central Data Exchange registrations and data management personnel. This list is made available by the U.S. Environmental Protection Agency (EPA).

**Government Publication Date: Feb 9, 2024**

**Toxics Release Inventory (TRI) Program:**

TRIS

The U.S. Environmental Protection Agency's Toxics Release Inventory (TRI) is a database containing data on disposal or other releases of toxic chemicals from U.S. facilities and information about how facilities manage those chemicals through recycling, energy recovery, and treatment. There are currently 770 individually listed chemicals and 33 chemical categories covered by the TRI Program. Facilities that manufacture, process or otherwise use these chemicals in amounts above established levels must submit annual reporting forms for each chemical. Note that the TRI chemical list does not include all toxic chemicals used in the U.S. One of TRI's primary purposes is to inform communities about toxic chemical releases to the environment. This database includes TRI Reporting Data for calendar years 1987 through 2021 and Preliminary Data for 2022.

**Government Publication Date: Sep 20, 2023**

**PFOA/PFOS Contaminated Sites:**

PFAS NPL

This list of Superfund Sites with Per- and Polyfluoroalkyl Substances (PFAS) detections is made available by the U.S. Environmental Protection Agency (EPA) in their PFAS Analytic Tools data, previously the list was obtained by EPA FOIA requests. EPA's Office of Land and Emergency Management and EPA Regional Offices maintain what is known about site investigations, contamination, and remedial actions under the Comprehensive Environmental Response, Compensation, and Liability Act (CERCLA) where PFAS is present in the environment. Limitations: Detections of PFAS at National Priorities List (NPL) sites do not mean that people are at risk from PFAS, are exposed to PFAS, or that the site is the source of the PFAS. The information in the Superfund NPL and Superfund Alternative Agreement (SAA) PFAS detection site list is years old and may not be accurate today. Site information such as site name, site ID, and location has been confirmed for accuracy; however, PFAS-related information such as media sampled, drinking water being above the health advisory, or mitigation efforts has not been verified. For Federal Facilities data, the other Federal agencies (OFA) are the lead agency for their data and provided them to EPA.

**Government Publication Date: Jun 20, 2024**

**Federal Agency Locations with Known or Suspected PFAS Detections:**

PFAS FED SITES

List of Federal agency locations with known or suspected detections of Per- and Polyfluoroalkyl Substances (PFAS), made available by the U.S. Environmental Protection Agency (EPA) in their PFAS Analytic Tools data. EPA outlines that these data are gathered from several federal entities, such as the Federal Superfund program, Department of Defense (DOD), National Aeronautics and Space Administration, Department of Transportation, and Department of Energy. The dates this data was extracted for the PFAS Analytic Tools range from 2022 to 2024. Sites on this list do not necessarily reflect the source/s of PFAS contamination and detections do not indicate level of risk or human exposure at the site. Agricultural notifications in this data are limited to DOD sites only. At this time, the EPA is aware that this list is not comprehensive of all Federal agencies.

**Government Publication Date: Apr 1, 2024**

**SSEHRI PFAS Contamination Sites:**

PFAS SSEHRI

This PFAS Contamination Site Tracker database is compiled by the Social Science Environmental Health Research Institute (SSEHRI) at Northeastern University. According to the SSEHRI, the database records qualitative and quantitative data from each known site of PFAS contamination, including timeline of discovery, sources, levels, health impacts, community response, and government response. The goal of this database is to compile information and support public understanding of the rapidly unfolding issue of PFAS contamination. All data presented was extracted from government websites, news articles, or publicly available documents, and this is cited in the tracker. Locations for the Known PFAS Contamination Sites are sourced from the PFAS Sites and Community Resources Map, credited to the Northeastern University's PFAS Project Lab, Silent Spring Institute, and the PFAS-REACH team. Disclaimer: The source conveys the data undergoes regular updates as new information becomes available, some sites may be missing and/or contain information that is incorrect or outdated, as well as their information represents all contamination sites SSEHRI is aware of, not all possible contamination sites. This data is not intended to be used for legal purposes. Access the following source link for the most current information: <https://pfasproject.com/pfas-sites-and-community-resources/>

**Government Publication Date: May 19, 2023**

**National Response Center PFAS Spills:**

ERNS PFAS

This Per- and Poly-Fluoroalkyl Substances (PFAS) Spills dataset is made available via the U.S. Environmental Protection Agency's (EPA) PFAS Analytic Tools. The National Response Center (NRC), operated by the U.S. Coast Guard, is the designated federal point of contact for reporting all oil, chemical, and other discharges into the environment, for the United States and its territories. This dataset contains NRC spill information from 1990 to the present that is restricted to records associated with PFAS and PFAS-containing materials. Incidents are filtered to include only records with a "Material Involved" or "Incident Description" related to Aqueous Film Forming Foam (AFFF). The keywords used to filter the data included "AFFF," "Fire Fighting Foam," "Aqueous Film Forming Foam," "Fire Suppressant Foam," "PFAS," "PERFL," "PFOA," "PFOS," and "Genx." Limitations: The data from the NRC website contains initial incident data that has not been validated or investigated by a federal/state response agency. Keyword searches may misidentify some incident reports that do not contain PFAS. This dataset should also not be considered to be exhaustive of all PFAS spills/release incidents.

**Government Publication Date: Apr 17, 2024**

**PFAS NPDES Discharge Monitoring:**

PFAS NPDES

This list of National Pollutant Discharge Elimination System (NPDES) permitted facilities with required monitoring for Per- and Polyfluoroalkyl (PFAS) Substances is made available via the U.S. Environmental Protection Agency (EPA)'s PFAS Analytic Tools. Any point-source wastewater discharger to waters of the United States must have a NPDES permit, which defines a set of parameters for pollutants and monitoring to ensure that the discharge does not degrade water quality or impair human health. This list includes NPDES permitted facilities associated with permits that monitor for Per- and Polyfluoroalkyl Substances (PFAS), limited to the years 2007 - present. EPA further advises the following regarding these data: currently, fewer than half of states have required PFAS monitoring for at least one of their permittees, and fewer states have established PFAS effluent limits for permittees. For states that may have required monitoring, some reporting and data transfer issues may exist on a state-by-state basis.

**Government Publication Date: May 6, 2024**

**Perfluorinated Alkyl Substances (PFAS) from Toxic Release Inventory:**

**PFAS TRI**

List of Toxics Release Inventory (TRI) facilities at which the reported chemical is a per- or polyfluoroalkyl (PFAS) substance included in the U.S. Environmental Protection Agency's (EPA) consolidated PFAS Master List of PFAS Substances. Encompasses Toxics Release Inventory records included in the EPA PFAS Analytic Tools. The EPA's TRI database currently tracks information on disposal or releases of 770 individually listed toxic chemicals and 33 chemical categories from thousands of U.S. facilities and details about how facilities manage those chemicals through recycling, energy recovery, and treatment. This listing includes TRI Reporting Data for calendar years 1987 through 2021 and Preliminary Data for 2022.

**Government Publication Date: Sep 20, 2023**

**Perfluorinated Alkyl Substances (PFAS) Water Quality:**

**PFAS WATER**

The Water Quality Portal (WQP) is a cooperative service sponsored by the United States Geological Survey (USGS), the Environmental Protection Agency (EPA), and the National Water Quality Monitoring Council (NWQMC). This listing includes records from the Water Quality Portal where the characteristic (environmental measurement) is in the Environmental Protection Agency (EPA)'s consolidated Master List of PFAS Substances.

**Government Publication Date: Jul 20, 2020**

**PFAS TSCA Manufacture and Import Facilities:**

**PFAS TSCA**

The U.S. Environmental Protection Agency (EPA) issued the Chemical Data Reporting (CDR) Rule under the Toxic Substances Control Act (TSCA) and requires chemical manufacturers and facilities that manufacture or import chemical substances to report data to EPA. This list is specific only to TSCA Manufacture and Import Facilities with reported per- and poly-fluoroalkyl (PFAS) substances. Data file is sourced from EPA's PFAS Analytic Tools TSCA dataset which includes CDR/Inventory Update Reporting data from 1998 up to 2020. Disclaimer: This data file includes production and importation data for chemicals identified in EPA's CompTox Chemicals Dashboard list of PFAS without explicit structures and list of PFAS structures in DSSTox. Note that some regulations have specific chemical structure requirements that define PFAS differently than the lists in EPA's CompTox Chemicals Dashboard. Reporting information on manufactured or imported chemical substance amounts should not be compared between facilities, as some companies claim Chemical Data Reporting Rule data fields for PFAS information as Confidential Business Information.

**Government Publication Date: Jan 5, 2023**

**PFAS Waste Transfers from RCRA e-Manifest :**

**PFAS E-MANIFEST**

This Per- and Poly-Fluoroalkyl Substances (PFAS) Waste Transfers dataset is made available via the U.S. Environmental Protection Agency's (EPA) PFAS Analytic Tools. Every shipment of hazardous waste in the U.S. must be accompanied by a shipment manifest, which is a critical component of the cradle-to-grave tracking of wastes mandated by the Resource Conservation and Recovery Act (RCRA). According to the EPA, currently no Federal Waste Code exists for any PFAS compounds. To work around the lack of PFAS waste codes in the RCRA database, EPA developed the PFAS Transfers dataset by mining e-Manifest records containing at least one of these common PFAS keywords: • PFAS • PFOA • PFOS • PERFL • AFFF • GENX • GEN-X (plus the Vermont state-specific waste codes). Limitations: Amount or concentration of PFAS being transferred cannot be determined from the manifest information. Keyword searches may misidentify some manifest records that do not contain PFAS. This dataset should also not be considered to be exhaustive of all PFAS waste transfers.

**Government Publication Date: Apr 29, 2024**

**PFAS Industry Sectors:**

**PFAS IND**

This Per- and Poly-Fluoroalkyl Substances (PFAS) Industry Sectors dataset is made available via the U.S. Environmental Protection Agency's (EPA) PFAS Analytic Tools. The EPA developed the dataset from various sources that show which industries may be handling PFAS including: EPA's Enforcement and Compliance History Online (ECHO) records restricted to potential PFAS-handling industry sectors; ECHO records for Fire Training Sites identified where fire-fighting foam may have been used in training exercises; and 14 CFR Part 139 Airports compiled from historic and current records from the FAA Airport Data and Information Portal. Since July 2006, all certificated Part 139 Airports are required to have fire-fighting foam onsite that meet certain military specifications, which to date have been fluorinated (Aqueous Film Forming Foam). Limitations: Inclusion in this dataset does not indicate that PFAS are being manufactured, processed, used, or released by the facility. Listed facilities potentially handle PFAS based on their industrial profile, but are unconfirmed by the EPA. Keyword searches in ECHO for Fire Training sites may misidentify some facilities and should not be considered to be an exhaustive list of fire training facilities in the U.S.

**Government Publication Date: Apr 15, 2024**

**Hazardous Materials Information Reporting System:**

**HMIRS**

The Hazardous Materials Incident Reporting System (HMIRS) database contains unintentional hazardous materials release information reported to the U.S. Department of Transportation, Pipeline and Hazardous Materials Safety Administration.

**Government Publication Date: Nov 26, 2023**

**National Clandestine Drug Labs:**

**NCDL**

The U.S. Department of Justice ("the Department"), Drug Enforcement Administration (DEA), provides this data as a public service. It contains addresses of some locations where law enforcement agencies reported they found chemicals or other items that indicated the presence of either clandestine drug laboratories or dumpsites. In most cases, the source of the entries is not the Department, and the Department has not verified the entry and does not guarantee its accuracy.

**Government Publication Date: Nov 30, 2023**

**Toxic Substances Control Act:**

**TSCA**

The U.S. Environmental Protection Agency (EPA) is amending the Toxic Substances Control Act (TSCA) section 8(a) Inventory Update Reporting (IUR) rule and changing its name to the Chemical Data Reporting (CDR) rule. The CDR enables EPA to collect and publish information on the manufacturing, processing, and use of commercial chemical substances and mixtures (referred to hereafter as chemical substances) on the TSCA Chemical Substance Inventory (TSCA Inventory). This includes current information on chemical substance production volumes, manufacturing sites, and how the chemical substances are used. This information helps the Agency determine whether people or the environment are potentially exposed to reported chemical substances. EPA publishes submitted CDR data that is not Confidential Business Information (CBI). EPA CDR collections occur approximately every four years and reporting requirements change per collection.

**Government Publication Date: May 12, 2022**

**Hist TSCA:**

**HIST TSCA**

The Environmental Protection Agency (EPA) is amending the Toxic Substances Control Act (TSCA) section 8(a) Inventory Update Reporting (IUR) rule and changing its name to the Chemical Data Reporting (CDR) rule.

The 2006 IUR data summary report includes information about chemicals manufactured or imported in quantities of 25,000 pounds or more at a single site during calendar year 2005. In addition to the basic manufacturing information collected in previous reporting cycles, the 2006 cycle is the first time EPA collected information to characterize exposure during manufacturing, processing and use of organic chemicals. The 2006 cycle also is the first time manufacturers of inorganic chemicals were required to report basic manufacturing information.

**Government Publication Date: Dec 31, 2006**

**FTTS Administrative Case Listing:**

**FTTS ADMIN**

An administrative case listing from the Federal Insecticide, Fungicide, & Rodenticide Act (FIFRA) and Toxic Substances Control Act (TSCA), together known as FTTS. This database was obtained from the Environmental Protection Agency's (EPA) National Compliance Database (NCDB). The FTTS and NCDB was shut down in 2006.

**Government Publication Date: Jan 19, 2007**

**FTTS Inspection Case Listing:**

**FTTS INSP**

An inspection case listing from the Federal Insecticide, Fungicide, & Rodenticide Act (FIFRA) and Toxic Substances Control Act (TSCA), together known as FTTS. This database was obtained from the Environmental Protection Agency's (EPA) National Compliance Database (NCDB). The FTTS and NCDB was shut down in 2006.

**Government Publication Date: Jan 19, 2007**

**Potentially Responsible Parties List:**

**PRP**

Early in the site cleanup process, the U.S. Environmental Protection Agency (EPA) conducts a search to find the Potentially Responsible Parties (PRPs). The EPA looks for evidence to determine liability by matching wastes found at the site with parties that may have contributed wastes to the site. This listing contains PRPs, Noticed Parties, at sites in the EPA's Superfund Enterprise Management System (SEMS).

**Government Publication Date: Apr 22, 2024**

**State Coalition for Remediation of Drycleaners Listing:**

**SCRD DRYCLEANER**

The State Coalition for Remediation of Drycleaners (SCRD) was established in 1998, with support from the U.S. Environmental Protection Agency (EPA) Office of Superfund Remediation and Technology Innovation. Coalition members are states with mandated programs and funding for drycleaner site remediation. Current members are Alabama, Connecticut, Florida, Illinois, Kansas, Minnesota, Missouri, North Carolina, Oregon, South Carolina, Tennessee, Texas, and Wisconsin. Since 2017, the SCRd no longer maintains this data, refer to applicable state source data where available.

**Government Publication Date: Nov 08, 2017**

**Integrated Compliance Information System (ICIS):**

**ICIS**



The Integrated Compliance Information System (ICIS) database contains integrated enforcement and compliance information across most of U.S. Environmental Protection Agency's (EPA) programs. The vision for ICIS is to replace EPA's independent databases that contain enforcement data with a single repository for that information. Currently, ICIS contains all Federal Administrative and Judicial enforcement actions and a subset of the Permit Compliance System (PCS), which supports the National Pollutant Discharge Elimination System (NPDES). This information is maintained by the EPA Headquarters and at the Regional offices. A future release of ICIS will completely replace PCS and will integrate that information with Federal actions already in the system. ICIS also has the capability to track other activities that support compliance and enforcement programs, including incident tracking, compliance assistance, and compliance monitoring.

**Government Publication Date:** Apr 13, 2024

**Drycleaner Facilities:**

**FED DRYCLEANERS**

A list of drycleaner facilities from Enforcement and Compliance History Online (ECHO) data as made available by the U.S. Environmental Protection Agency (EPA), sourced from the ECHO Exporter file. The EPA tracks facilities that possess NAIC and SIC codes that classify businesses as drycleaner establishments.

**Government Publication Date:** May 5, 2024

**Delisted Drycleaner Facilities:**

**DELISTED FED DRY**

List of sites removed from the list of Drycleaner Facilities (sites in the EPA's Integrated Compliance Information System (ICIS) with NAIC or SIC codes identifying the business as a drycleaner establishment).

**Government Publication Date:** May 5, 2024

**Formerly Used Defense Sites:**

**FUDS**

Formerly Used Defense Sites (FUDS) are properties that were formerly owned by, leased to, or otherwise possessed by and under the jurisdiction of the Secretary of Defense prior to October 1986, where the Department of Defense (DOD) is responsible for an environmental restoration. The FUDS Annual Report to Congress (ARC) is published by the U.S. Army Corps of Engineers (USACE). This data is compiled from the USACE's Geospatial FUDS data layers and Homeland Infrastructure Foundation-Level Data (HIFLD) FUDS dataset which applies to the Fiscal Year 2021 FUDS Inventory.

**Government Publication Date:** May 15, 2023

**FUDS Munitions Response Sites:**

**FUDS MRS**

Boundaries of Munitions Response Sites (MRS), published with the Formerly Used Defense Sites (FUDS) Annual Report to Congress (ARC) by the U.S. Army Corps of Engineers (USACE). An MRS is a discrete location within a Munitions response area (MRA) that is known to require a munitions response. An MRA means any area on a defense site that is known or suspected to contain unexploded ordnance (UXO), discarded military munitions (DMM), or munitions constituents (MC). This data is compiled from the USACE's Geospatial MRS data layers and Homeland Infrastructure Foundation-Level Data (HIFLD) MRS dataset.

**Government Publication Date:** May 15, 2023

**Former Military Nike Missile Sites:**

**FORMER NIKE**

This information was taken from report DRXTH-AS-IA-83A016 (Historical Overview of the Nike Missile System, 12/1984) which was performed by Environmental Science and Engineering, Inc. for the U.S. Army Toxic and Hazardous Materials Agency Assessment Division. The Nike system was deployed between 1954 and the mid-1970's. Among the substances used or stored on Nike sites were liquid missile fuel (JP-4); starter fluids (UDKH, aniline, and furfuryl alcohol); oxidizer (IRFNA); hydrocarbons (motor oil, hydraulic fluid, diesel fuel, gasoline, heating oil); solvents (carbon tetrachloride, trichloroethylene, trichloroethane, stoddard solvent); and battery electrolyte. The quantities of material a disposed of and procedures for disposal are not documented in published reports. Virtually all information concerning the potential for contamination at Nike sites is confined to personnel who were assigned to Nike sites. During deactivation most hardware was shipped to depot-level supply points. There were reportedly instances where excess materials were disposed of on or near the site itself at closure. There was reportedly no routine site decontamination.

**Government Publication Date:** Dec 2, 1984

**PHMSA Pipeline Safety Flagged Incidents:**

**PIPELINE INCIDENT**

This list of flagged pipeline incidents is made available by the U.S. Department of Transportation (US DOT) Pipeline and Hazardous Materials Safety Administration (PHMSA). PHMSA regulations require incident and accident reports for five different pipeline system types. Accidents reported on hazardous liquid gravity lines (§195.13) and reporting-regulated-only hazardous liquid gathering lines (§195.15) and incidents reported on Type R gas gathering (§192.8(c)) are not included in the flagged incident file data.

**Government Publication Date:** May 6, 2024

**Material Licensing Tracking System (MLTS):**

**MLTS**

A list of sites that store radioactive material subject to the Nuclear Regulatory Commission (NRC) licensing requirements. This list is maintained by the NRC. As of September 2016, the NRC no longer releases location information for sites. Site locations were last received in July 2016.

**Government Publication Date:** May 11, 2021

#### **Historic Material Licensing Tracking System (MLTS) sites:**

HIST MLTS

A historic list of sites that have inactive licenses and/or removed from the Material Licensing Tracking System (MLTS). In some cases, a site is removed from the MLTS when the state becomes an "Agreement State". An Agreement State is a State that has signed an agreement with the Nuclear Regulatory Commission (NRC) authorizing the State to regulate certain uses of radioactive materials within the State.

**Government Publication Date: Jan 31, 2010**

#### **Mines Master Index File:**

MINES

The Master Index File (MIF) is provided by the United States Department of Labor, Mine Safety and Health Administration (MSHA). This file, which was originally created in the 1970's, contained many Mine-IDs that were invalid. MSHA removes invalid IDs from the MIF upon discovery. MSHA applicable data includes the following: all Coal and Metal/Non-Metal mines under MSHA's jurisdiction since 1/1/1970; mine addresses for all mines in the database except for Abandoned mines prior to 1998 from MSHA's legacy system (addresses may or may not correspond with the physical location of the mine itself); violations that have been assessed penalties as a result of MSHA inspections beginning on 1/1/2000; and violations issued as a result of MSHA inspections conducted beginning on 1/1/2000.

**Government Publication Date: Feb 5, 2024**

#### **Surface Mining Control and Reclamation Act Sites:**

SMCRA

An inventory of land and water impacted by past mining (primarily coal mining) is maintained by the Office of Surface Mining Reclamation and Enforcement (OSMRE) to provide information needed to implement the Surface Mining Control and Reclamation Act of 1977 (SMCRA). This inventory contains information on the type and extent of Abandoned Mine Land (AML) impacts, as well as information on the cost associated with the reclamation of those problems. The data is based upon field surveys by State, Tribal, and OSMRE program officials. It is dynamic to the extent that it is modified as new problems are identified and existing problems are reclaimed. Disclaimer: Per the OSMRE, States and tribes who enter their data into eAMLIS (AML Inventory System) may truncate their latitude and longitude so the precise location of usually dangerous AMLs is not revealed in an effort to protect the public from searching for these AMLs, most of which are on private property. If more precise location information is needed, please contact the applicable state/tribe of interest.

**Government Publication Date: Jun 13, 2023**

#### **Mineral Resource Data System:**

MRDS

The Mineral Resource Data System (MRDS) is a collection of reports describing metallic and nonmetallic mineral resources throughout the world. Included are deposit name, location, commodity, deposit description, geologic characteristics, production, reserves, resources, and references. This database contains the records previously provided in the Mineral Resource Data System (MRDS) of USGS and the Mineral Availability System/Mineral Industry Locator System (MAS/MILS) originated in the U.S. Bureau of Mines, which is now part of USGS. The USGS has ceased systematic updates of the MRDS database with their focus more recently on deposits of critical minerals while providing a well-documented baseline of historical mine locations from USGS topographic maps.

**Government Publication Date: Mar 15, 2016**

#### **DOE Legacy Management Sites:**

LM SITES

The U.S. Department of Energy (DOE) Office of Legacy Management (LM) currently manages radioactive and chemical waste, environmental contamination, and hazardous material at over 100 sites across the U.S. The LM manages sites with diverse regulatory drivers (statutes or programs that direct cleanup and management requirements at DOE sites) or as part of internal DOE or congressionally-recognized programs, such as but not limited to: Formerly Utilized Sites Remedial Action Program (FUSRAP), Uranium Mill Tailings Radiation Control Act (UMTRCA Title I, Title II), Comprehensive Environmental Response, Compensation, and Liability Act (CERCLA), Resource Conservation and Recovery Act (RCRA), Decontamination and Decommissioning (D&D), Nuclear Waste Policy Act (NWPA). This site listing includes data exported from the DOE Office of LM's Geospatial Environmental Mapping System (GEMS). GEMS Data disclaimer: The DOE Office of LM makes no representation or warranty, expressed or implied, regarding the use, accuracy, availability, or completeness of the data presented herein.

**Government Publication Date: Dec 12, 2023**

#### **Alternative Fueling Stations:**

ALT FUELS

This list of alternative fueling stations is sourced from the Alternative Fuels Data Center (AFDC). The U.S. Department of Energy's Office of Energy Efficiency & Renewable Energy launched the AFDC in 1991 as a repository for alternative fuel vehicle performance data, which provides a wealth of information and data on alternative and renewable fuels, advanced vehicles, fuel-saving strategies, and emerging transportation technologies. The data includes Biodiesel (B20 and above), Compressed Natural Gas (CNG), Electric, Ethanol (E85), Hydrogen, Liquefied Natural Gas (LNG), Propane (LPG), and Renewable Diesel (R20 and above) fuel type locations.

**Government Publication Date: Apr 30, 2024**

#### **Superfunds Consent Decrees:**

CONSENT DECREES

This list of Superfund consent decrees is provided by the Department of Justice, Environment & Natural Resources Division (ENRD) through a Freedom of Information Act (FOIA) applicable file. This listing includes Cases filed since 2010 limited to the following: Consent Decrees for CERCLA or Superfund Sites filed and/or as proposed within the ENRD's Case Management System (CMS); and applicable ENRD's Environmental Defense Section (EDS) CERCLA Cases with "Consent" in History Note. CMS may not reflect the latest developments in a case, nor can the agency guarantee the accuracy of the data. ENRD Disclaimer: Congress excluded three discrete categories of law enforcement and national security records from the requirements of the FOIA; response is limited to those records that are subject to the requirements of the FOIA; however, this should not be taken as an indication that excluded records do, or do not, exist.

**Government Publication Date: Sep 15, 2023**

#### **Air Facility System:**

AFS

This EPA retired Air Facility System (AFS) dataset contains emissions, compliance, and enforcement data on stationary sources of air pollution. Regulated sources cover a wide spectrum; from large industrial facilities to relatively small operations such as dry cleaners. AFS does not contain data on facilities that are solely asbestos demolition and/or renovation contractors, or landfills. ECHO Clean Air Act data from AFS are frozen and reflect data as of October 17, 2014; the EPA retired this system for Clean Air Act stationary sources and transitioned to ICIS-Air.

**Government Publication Date: Oct 17, 2014**

#### **Registered Pesticide Establishments:**

SSTS

This national list of active EPA-registered foreign and domestic pesticide and/or device-producing establishments is based on data from the Section Seven Tracking System (SSTS). The Federal Insecticide, Fungicide, and Rodenticide Act (FIFRA) Section 7 requires that each producing establishment must place its EPA establishment number on the label or immediate container of each pesticide, active ingredient or device produced. An EPA establishment number on a pesticide product label identifies the EPA registered location where the product was produced. The list of establishments is made available by the U.S. Environmental Protection Agency (EPA).

**Government Publication Date: Feb 29, 2024**

#### **Polychlorinated Biphenyl (PCB) Transformers:**

PCBT

Locations of Transformers Containing Polychlorinated Biphenyls (PCBs) registered with the United States Environmental Protection Agency. PCB transformer owners must register their transformer(s) with EPA. Although not required, PCB transformer owners who have removed and properly disposed of a registered PCB transformer may notify EPA to have their PCB transformer de-registered. Data made available by EPA.

**Government Publication Date: Oct 15, 2019**

#### **Polychlorinated Biphenyl (PCB) Notifiers:**

PCB

Facilities included in the national list of facilities that have notified the United States Environmental Protection Agency (EPA) of Polychlorinated Biphenyl (PCB) activities. Any company or person storing, transporting or disposing of PCBs or conducting PCB research and development must notify the EPA and receive an identification number.

**Government Publication Date: May 23, 2024**

### **State**

#### **Priority Ranking List:**

PRIORITYCLEAN

The Florida Legislature has established a state-funded program to cleanup properties that are contaminated as a result of the operations of a drycleaning facility or wholesale supply facility (Chapter 376, Florida Statutes). The program is administered by the Florida Department of Environmental Protection (FDEP). The statute was sponsored by the drycleaning industry to address environmental, economic, and liability issues resulting from drycleaning solvent contamination. The program provides limited liability protection to the owner, operator and real property owner of drycleaning or wholesale supply facilities for cleanup of drycleaning solvent contamination if the parties meet the eligibility conditions stated in the law.

**Government Publication Date: Mar 8, 2024**

#### **Dry Cleaning Facilities:**

DRYCLEANERS

A listing of dry cleaning facilities registered with the Florida Department of Environmental Protection (FDEP). The information contains facility identification number, site location information, related party (owner) information, and facility type and status. Data is taken from the Storage Tank & Contamination Monitoring database, the registration repository of dry cleaner facility data.

**Government Publication Date: Apr 29, 2024**

#### **Delisted Dry Cleaning Facilities:**

DELISTED DRYCLEANERS

List of sites removed from the drycleaners database made available by the Florida Department of Environmental Conservation (DEC).

**Government Publication Date: Apr 29, 2024**

#### **Historical Dry Cleaners:**

HISTORICAL DRYC

The Florida Department of Environmental Protection (FDEP) provided this historical database of regulated and non-regulated dry cleaning facilities. These facilities were at one time tracked and registered by the FDEP OCULUS Electronic Document Management System as "drums" in the underground storage tank database.

**Government Publication Date: Aug 2, 2013**

**Oil and Hazardous Materials Incidents:**

**SPILLS**

Statewide listing of oil and hazardous materials spills and incidents recorded by the Florida Department of Environmental Protection (FDEP).

**Government Publication Date: May 30, 2024**

**Contaminated Sites:**

**DWM CONTAM**

Florida Department of Environmental Protection (FDEP) Division of Waste Management (DWM) listing of active or known sites that include sites requiring cleanup but are not actively being worked on due to the agency's lack of funding (primarily petroleum and drycleaning).

**Government Publication Date: Jul 14, 2023**

**Delisted Contaminated Sites:**

**DEL CONTAM SITE**

List of sites which were once included on the Florida Department of Environmental Protection (FDEP) Division of Waste Management (DWM)'s Contaminated Sites list. As sites on the Contaminated Sites (CS) list are cleaned up or closed under risk based corrective action, they are removed from the CS list.

**Government Publication Date: Sep 30, 2015**

**Aqueous Film Forming Foam (AFFF):**

**PFAS AFFF**

A list of fire fighter training facilities that use or possibly used Aqueous Film Forming Foam (AFFF). This list is made available by the Florida Department of Environmental Protection (DEP).

**Government Publication Date: Jan 30, 2024**

**PFAS Investigation at Federal Facilities:**

**PFAS**

List of sites - including Federal Facilities - in Florida at which either a) there has been confirmed or suspected usage of Aqueous Film Forming Foam (AFFF), or b) the Division of Waste Management has identified as a potential source or environmental impact related to per- and polyfluoroalkyl substances (PFAS). The Florida Department of Environmental Protection (DEP) is committed to the protection of the groundwater resources of the state and the public health and safety of residents. The DEP will continue its efforts to investigate and understand PFAS in the environment and the ecological and human health risks associated with PFAS contamination. Listings made available by the Florida Department of Environmental Protection (DEP).

**Government Publication Date: Mar 11, 2024**

**Ground Water Contamination Areas:**

**GW CONTAM**

List of areas of known groundwater contamination made available by the Florida Department of Environmental Protection (DEP). 38 counties have been delineated primarily for the agricultural pesticide ethylene dibromide (EDB), and to a much lesser extent, volatile organic and petroleum contaminants. Permitted water wells in these areas must meet specific well construction criteria and water testing prior to well use. This dataset only indicates the presence or absence of specific groundwater contaminants and does not represent all known sources of groundwater contamination in the state of Florida.

**Government Publication Date: Jul 12, 2023**

**Underground Injection Control Wells:**

**UIC**

Class I Underground Injection Control (UIC) wells that are currently or were previously active, as well as proposed sites, regulated by the Florida Department of Environmental Protection (FDEP). Class I UIC wells are used to inject nonhazardous waste, hazardous waste (new hazardous waste wells were banned in 1983), or municipal waste below the lowermost underground source of drinking water.

**Government Publication Date: Feb 29, 2024**

**Well Surveillance Program Facilities:**

**WELL SURVEILLANCE**

List of facilities made available by the Florida Health Well Surveillance group. The Well Surveillance group manages several programs to identify and monitor areas in Florida where contaminated drinking water is suspected and may pose a threat to public health. The section coordinates with the County Health Departments (CHDs) to locate potable wells and conduct water sampling for contaminants of concern. The Well Surveillance Section is composed of the State Underground Petroleum Environmental Response Act (SUPER Act), Drinking Water Toxics Program (Toxics), Drycleaner Solvent Cleanup Program (DSCP). Includes locations of known cattle dipping vats.

**Government Publication Date: May 31, 2024**

**Cattle Dip Vats:**

**CDV SOUTHEAST**

A list of Cattle Dip Vats in Southeast Florida made available by the Florida Department of Environmental Protection.

**Government Publication Date: Jan 19, 2017**

**Tier 2 Report:**

TIER 2

A list of Tier 2 facilities in the state of Florida. The list tracks the inventory of chemicals within a particular facility. This list is provided by the Florida Division of Emergency Management.

**Government Publication Date:** Apr 2, 2024

**Delisted County Records:**

DELISTED COUNTY

Records removed from county databases. Records may be removed from the county lists made available by the respective county departments because they are inactive, or because they have been deemed to be below reportable thresholds.

**Government Publication Date:** May 15, 2024

**Tribal**

**No Tribal additional environmental record sources available for this State.**

**County**

**No County additional environmental databases were selected to be included in the search.**



# Definitions

**Database Descriptions:** This section provides a detailed explanation for each database including: source, information available, time coverage, and acronyms used. They are listed in alphabetic order.

**Detail Report:** This is the section of the report which provides the most detail for each individual record. Records are summarized by location, starting with the project property followed by records in closest proximity.

**Distance:** The distance value is the distance between plotted points, not necessarily the distance between the sites' boundaries. All values are an approximation.

**Direction:** The direction value is the compass direction of the site in respect to the project property and/or center point of the report.

**Elevation:** The elevation value is taken from the location at which the records for the site address have been plotted. All values are an approximation. Source: Google Elevation API.

**Executive Summary:** This portion of the report is divided into 3 sections:

'Report Summary'- Displays a chart indicating how many records fall on the project property and, within the report search radii.

'Site Report Summary'-Project Property'- This section lists all the records which fall on the project property. For more details, see the 'Detail Report' section.

'Site Report Summary-Surrounding Properties'- This section summarizes all records on adjacent properties, listing them in order of proximity from the project property. For more details, see the 'Detail Report' section.

**Map Key:** The map key number is assigned according to closest proximity from the project property. Map Key numbers always start at #1. The project property will always have a map key of '1' if records are available. If there is a number in brackets beside the main number, this will indicate the number of records on that specific property. If there is no number in brackets, there is only one record for that property.

The symbol and colour used indicates 'elevation': the red inverted triangle will dictate 'ERIS Sites with Lower Elevation', the yellow triangle will dictate 'ERIS Sites with Higher Elevation' and the orange square will dictate 'ERIS Sites with Same Elevation.'

**Unplottables:** These are records that could not be mapped due to various reasons, including limited geographic information. These records may or may not be in your study area, and are included as reference.

Map Direct

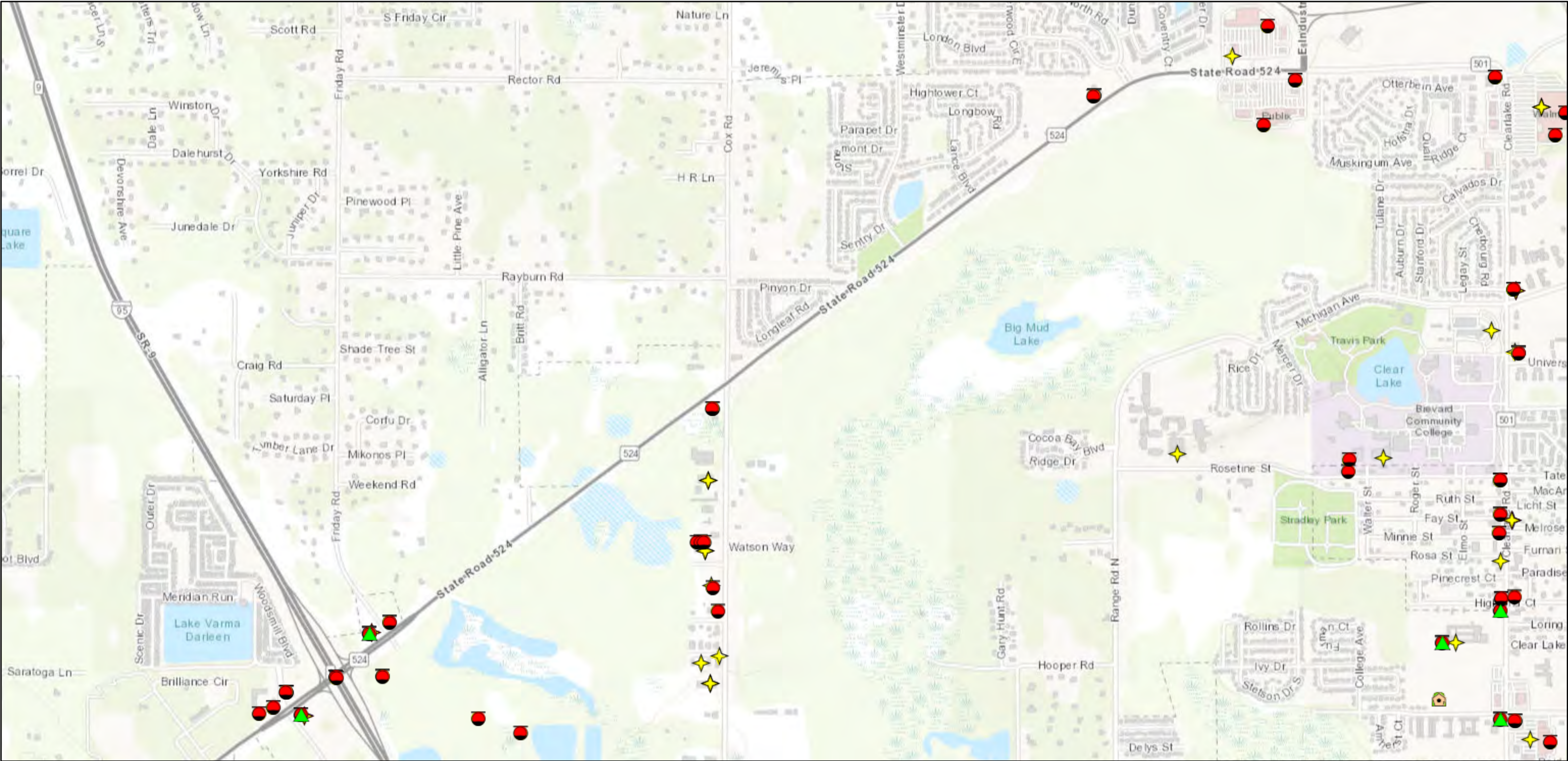

August 23, 2024

- Residual Application Sites from WAFR IMS

Waste Cleanup OPEN Responsible Party Sites

State Funded Cleanup Sites

Waste Cleanup CLOSED Responsible Party Sites

Waste Cleanup INACTIVE Responsible Party Sites

Wastewater Sites from WAFR IMS
- Wastewater Facilities from WAFR IMS

NPDES Surface Water Discharge

Non-Surface Water Discharge

Solid Waste Facilities

Facility

General Disposal Area

Waste Processing Area
- Ground Water Contamination Areas

Solid Waste Test Sites

Gas Condensate Sample Point

Leachate Collection Sample Point

Monitor Well

Private Supply Well

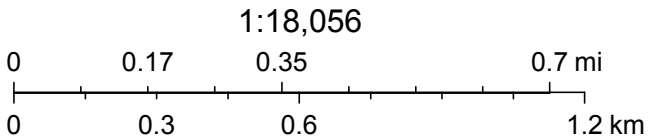

FDEP, DWM, FDEP/DWM, Sources: Esri, HERE, Garmin, Intermap, increment P Corp., GEBCO, USGS, FAO, NPS, NRCAN, GeoBase, IGN, Kadaster NL, Ordnance Survey, Esri Japan, METI, Esri China (Hong Kong), (c) OpenStreetMap contributors, and the GIS User Community, FDEP/DWM/BWC, FDEP/WRM, WRM

Map created by Map Direct, powered by ESRI.

Florida Department of Environmental Protection makes no warranty,expressed or implied,or assumes any legal liability or responsibility for the accuracy,completeness,or usefulness of any information,apparatus,product,or process disclosed,or represents that its use would not infringe privately owned rights.

Florida Institutional Controls Registry



Florida Superfund Waste Cleanup Sites



NPL



Superfund

Site Investigation Section Sites



DEP Cleanup Sites - Contamination Locator Map



BROWNFIELD SITES



PETROLEUM



SUPERFUND



OTHER WASTE CLEANUP

Drycleaning Solvent Program Cleanup Sites



Brownfield Sites



Storage Tank Contamination Monitoring (STCM)



Registered Tanks from Storage Tank Contamination Monitoring (STCM)



Petroleum Contamination Monitoring (PCTS) Discharges



ELIGIBLE DISCHARGES OPEN



INELIGIBLE DISCHARGES OPEN



ELIGIBLE DISCHARGES COMPLETED



INELIGIBLE DISCHARGES COMPLETED

Active Fuel Facilities



Compliance and Enforcement Tracking for HAZardous (CHAZ) Facilities



Used Oil Transfer Facilities



Hazardous Waste Transporter Facilities



Hazardous Waste Transfer Facilities



Hazardous Waste Treaters Storers and Disposers (TSDs)



Small Quantity Hazardous Waste Generators (SQGs)



Large Quantity Hazardous Waste Generators (LQGs)



Closed Hazardous Waste Facilities



Waste Cleanup Background Study Sites



Solid Waste Test Sites



Gas Condensate Sample Point



Leachate Collection Sample Point



Monitor Well



Private Supply Well



Public Supply Well



Soil/Ash/ Sediment Sample



Solid Waste Effluent Monitoring Point



Solid Waste Influent Monitoring Point



Surface Water Sample Point

Ground Water Contamination Areas



Solid Waste Facilities



Facility



General Disposal Area



Waste Processing Area

Wastewater Facility Regulation (WAFR) - Wastewater Facilities



NPDES Surface Water Discharge



Non-Surface Water Discharge

Wastewater Facility Regulation (WAFR) - Wastewater Sites



Waste Cleanup INACTIVE Responsible Party Sites



Waste Cleanup CLOSED Responsible Party Sites



Florida State Funded Cleanup Sites



Waste Cleanup OPEN Responsible Party Sites



Wastewater Facility Regulation (WAFR) - Residual Application Sites



Draft



# EPA EnviroMapper (SW section)

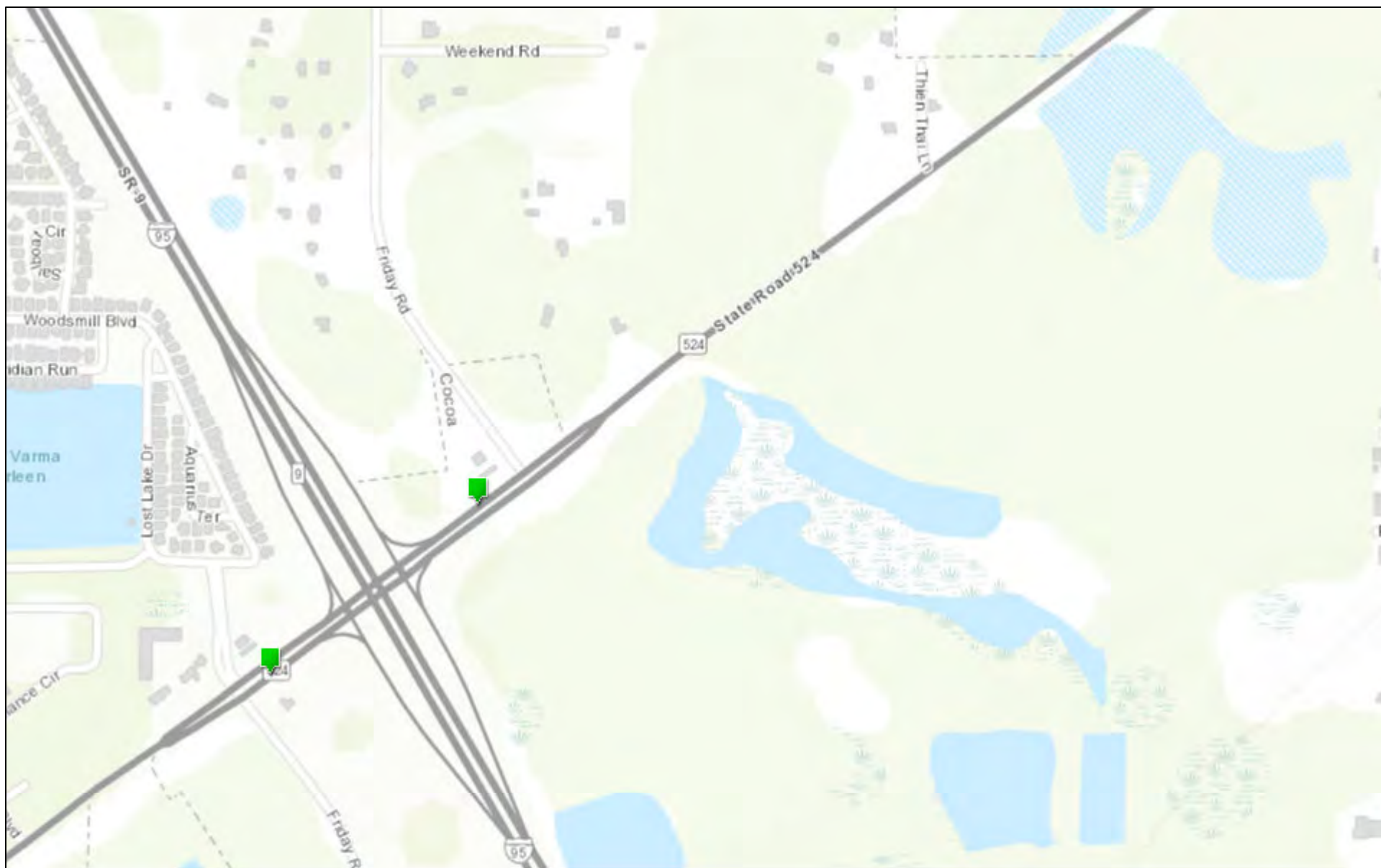

August 24, 2023

 Single Facility

# Draft

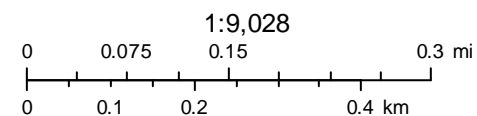

Sources: Esri, HERE, Garmin, Intermap, increment P Corp., GEBCO, USGS, FAO, NPS, NRCAN, GeoBase, IGN, Kadaster NL, Ordnance Survey, Esri

# EPA EnviroMapper (Central section)



August 23, 2024

 Single Facility

# Draft

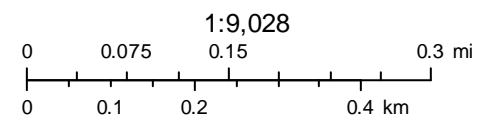

Sources: Esri, HERE, Garmin, Intermap, increment P Corp., GEBCO, USGS, FAO, NPS, NRCAN, GeoBase, IGN, Kadaster NL, Ordnance Survey, Esri



# EPA EnviroMapper (NE section)



August 23, 2024

 Single Facility

# Draft

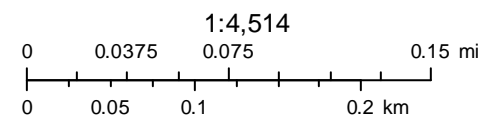

Sources: Esri, HERE, Garmin, Intermap, increment P Corp., GEBCO, USGS, FAO, NPS, NRCAN, GeoBase, IGN, Kadaster NL, Ordnance Survey, Esri

# **APPENDIX E - CREDENTIALS**

Draft

# Professional Service Industries, Inc.

## All Appropriate Inquiries Environmental Professional

---

**Jeffery Townsend**

**Meets the education, training, and experience requirements as  
set forth in 40 CFR §312.10**

**October 4, 2006**

---

---



Chief Learning Officer

---



---

Draft

**JEFFERY P. TOWNSEND, LEP, REPA**  
**SENIOR SPECIALIST/PRINCIPAL CONSULTANT**  
ORLANDO, FLORIDA

TOTAL YEARS OF EXPERIENCE: 32 / YEARS WITH INTERTEK-PSI: 32

### Education

- Associate in Science, Valencia College, Orlando, Florida, 1994
- Aerospace Engineering Studies, Kansas University 1985-87

### Certifications/Registrations/Technical Training

- Licensed Environmental Professional #144
- Registered Environmental Property Assessor #5999
- Environmental Professional-Phase I ESA, PSI
- Phase I & II Environmental Site Assessment Field Methods, PSI
- EPA AHERA Asbestos Inspector
- Lead Inspector
- RMD LPA-1 Certified
- OSHA 40-Hour HAZWOPER
- U.S. Housing of Urban Development (HUD) Environmental Review Procedures Training

### Professional Experience

Mr. Townsend has over 32 years of experience in the environmental engineering field. He is responsible for senior technical review of Phase I ESAs, employee development and quality control for those performing Phase I ESAs, and has been assigned as one of PSI's Principal Consultants for the Phase I ESA Program. Mr. Townsend is an EPA-certified asbestos and lead inspector and a Licensed Environmental Professional. His current responsibilities include conducting Phase I ESAs, CSERs, asbestos, lead-based paint, and indoor air quality projects. The ESAs have included both developed and undeveloped properties to include agricultural, commercial, industrial, and residential properties, and large acre tracts of land.

### Representative Roadway Project Experience

- Infrastructure Engineers, LLC - Conducted a CSER on an approximately 3.2-mile State Road 524 corridor and proposed pond locations in Brevard County, Florida that included commercial, residential, and undeveloped land. The study was conducted in general accordance with the methodology described in Chapter 20 of the FDOT PD&E Manual - 2019 Version and ASTM E 1527-13, Standard Practice for Environmental Site Assessments: Phase I Environmental Site Assessment Process. The area assessed included approximately 500 feet from the Right-of-Way (ROW) of the corridor for petroleum, drycleaners, and non-petroleum sites; 1,000 feet from the ROW line for non-landfill solid waste sites; and 1/2 mile from the ROW line for CERCLA, NPL Superfund sites, or Landfill sites. Sites with potential for hazardous material or petroleum impact to the soil and/or groundwater were identified and assigned risk ratings.



- Pegasus Engineering, LLC - Conducted a CSER on an intersection corridor and proposed pond locations in Orange County, Florida that included commercial, residential, and undeveloped land. The study was conducted in general accordance with the methodology described in Chapter 20 of the FDOT PD&E Manual - 2019 Version and ASTM E 1527-13, Standard Practice for Environmental Site Assessments: Phase I Environmental Site Assessment Process. The area assessed included approximately 500 feet from the ROW of the corridor for petroleum, drycleaners, and non-petroleum sites; 1,000 feet from the ROW line for non-landfill solid waste sites; and 1/2 mile from the ROW line for CERCLA, NPL Superfund sites, or Landfill sites.
- Tavistock East Services, LLC and WBQ Design & Engineering, Inc. - Conducted a CSER and updated CSER on an approximately 6.3-mile proposed roadway corridor and pond locations in Orange County, Florida that included commercial, residential, and undeveloped land. The study was conducted in general accordance with the methodology described in Chapter 20 of the FDOT PD&E Manual - 2016 Version and ASTM E 1527-13, Standard Practice for Environmental Site Assessments: Phase I Environmental Site Assessment Process. The area assessed included approximately 250 feet from the Right-of-Way (ROW) of the corridor for petroleum, drycleaners, non-petroleum sites, non-landfill solid waste sites, CERCLA, NPL Superfund sites, and Landfill sites. Sites with potential for hazardous material or petroleum impact to the soil and/or groundwater were identified and assigned risk ratings.
- Inwood Consulting Engineers - Involved in project coordination and management for PD&E Study for State Road 46 that included approximately five miles and included assessing sites along the corridor to determine the risk potential for roadway expansion and selected pond sites. All work was conducted in accordance with the FDOT PD&E manual.
- Inwood Consulting Engineers – Performed a CSER project for PD&E Study for Phase I of the State Road 426/CR 419 Widening Project in Oviedo, Florida. The CSER project consisted of approximately 5 miles of roadway located in Downtown Oviedo. A subsequent CSER was prepared for three Proposed Pond locations also situated in Downtown Oviedo, Florida.
- Inwood Consulting Engineers - Performed a CSER project for PD&E Study for Phase II of the State Road 426/CR 419 Widening Project in Oviedo, Florida. The CSER project consisted of approximately 2 miles of roadway extending from Pine Avenue east to Avenue B along the SR 426/CR 419 corridor. Four proposed pond locations were included in this CSER.

### Representative Large-Acre Tract Project Experience

- South Florida Water Management District - Phase I ESA Project Manager and Team Leader for 187,000± acre transaction that included cultivated lands and industrial assets (citrus plant, railroad maintenance yards, and sugar mills). The Project Team included personnel from select consulting firms. Mr. Townsend was responsible for ensuring that the Project Team assigned to the project completed daily tasks, implemented quality control, discussed findings with PSI's Chief Engineer and the client. The Phase I ESA team was responsible for identifying point source locations to conduct Phase II ESA.
- Confidential Clients - Conducted Phase I ESAs on tracts of land located in surrounding Central Florida counties that included agriculturally developed land. The properties ranged in size from 5± to 30,000± acres. The site reconnaissance included traversing the property on the ground and aerial fly-overs.





## **WILLIAM E. HOGG, JD, PG**

### **PRINCIPAL CONSULTANT**

KENNESAW, GEORGIA

STARTED WITH INTERTEK-PSI: 1993 /YEARS IN INDUSTRY: 41

#### **Education**

- Juris Doctor, Samford University, Cumberland School of Law, 1988
- Bachelor of Arts in Geology, College of William & Mary, Virginia, 1975

#### **Certifications/Registrations/Technical Training**

- OSHA 29 CFR 1910.120 HAZWOPER, Worker
- Professional Geologist, #782, Georgia
- Member of Georgia State Bar, # 360010
- AHERA Accredited Asbestos Building Inspector
- Principal Environmental Consultant, Intertek-PSI

#### **Professional Experience**

Mr. Hogg is a Principal Consultant within Intertek-PSI's National Client Group. In this capacity, he is responsible for the review and technical oversight of environmental assessments and consulting services provided to commercial real estate owners, developers, investors and lenders. He has nearly forty years of engineering and environmental consulting experience and joined PSI in 1993.

Mr. Hogg's technical areas of practice and experience include Phase I and II environmental site assessments (ESAs), comprehensive contamination assessment, remedial action planning, underground storage tank (UST) closure and upgrade services, asbestos, and lead-based paint consulting, along with various other environmental consulting services. He has also developed environmental assessment guidelines and provides third-party review and consultation for several national commercial real investors and lenders.

A significant portion of Mr. Hogg's practice has focused on the management of environmental due diligence for large, multiple-property real estate transactions. He has also provided consulting services for various conduit programs in the commercial mortgage-backed securitization (CMBS) market.

As a lawyer, Mr. Hogg is familiar and experienced with the legal consequences of environmental contamination for property owners and lenders. His legal perspective and experience also assist him in understanding the complexity of commercial real estate transactions and how environmental information impacts the transactions.



## WILLIAM E. HOGG, JD, PG (CONTINUED)

### Representative Environmental Technical and Project Management Project Experience

- Link Logistics Real Estate (formerly Gramercy Property Trust); Since 2012 has served as overall national coordinator of Intertek-PSI's services for the environmental and physical condition assessment of Link's acquisitions.
- Voya Investment Management, LLC –Serves as the primary environmental consultant to Voya's commercial loan program.
- Sysco Corporation – Senior Consultant and National Coordinator for Sysco Corporation's environmental due diligence and development programs for new food distribution facilities and regional redistribution centers.
- Constellation Insurance (formerly Ohio National Life Insurance Company) – Since 2005 serves as Senior Consultant and National Coordinator for Constellation's commercial real estate lending program.
- AT&T Nationwide Asbestos Consulting Services – Principal in charge of coordinating asbestos survey, design and abatement monitoring services under the National Asbestos Services Agreement.
- Prudential Life Insurance Company – Under Prudential's Environmental Program, served as Prudential Coordinator for PSI and before that Law Engineering and Environmental Services.
- American Red Cross; National Contract - National Coordinator and Senior Technical Professional under PSI's National Environmental Services Agreement.
- City of Charlotte; North Carolina - Project Manager and Senior Technical Consultant for the City's UST program. Responsible for assisting in bringing 190+ USTs into compliance with state and federal regulations.
- Center Square Complex; Philadelphia, Pennsylvania - Project Manager for the fast-track environmental assessment of the landmark two million square foot office/retail complex in center city Philadelphia on behalf of Metropolitan Life Insurance Company.
- Office/Retail Site - Consultant to the executor for a contested estate settlement. Included assessment of existing and former UST facilities, automotive repair facilities, and dry-cleaning operations. Included delineation and evaluation of halogenated solvent contamination in accordance with the Georgia Hazardous Site Response Act regulations.

### Select Additional Representative Clientele for Environmental Services

- Advance Auto Parts
- Allstate
- BMO Harris Bank
- Citibank
- Harrison Street Real Estate Capital
- Jones Lang LaSalle
- LifePoint Health
- Merit Hill Capital
- Metropolitan Life Insurance
- WP Carey, Inc.



## **APPENDIX F - BIBLIOGRAPHY**

Draft



Historical Data Sources	Years Reviewed	Data Source/Publisher	Notes
Aerial Photographs	1943, 1951, 1958, 1969, 1979	Florida Aerial Photography, <a href="http://web.uflib.ufl.edu/digital/collections/FLAP/">http://web.uflib.ufl.edu/digital/collections/FLAP/</a>	
Aerial Photographs	1972, 1983, 1986, 1993	FDOT	
Aerial Photographs	1994, 1999, 2004-2007, 2009, 2010, 2012-2014, 2016, 2017	Google Earth	
USGS Topo Maps	1953, 1970	"LAKE POINSETT, FLA."	
USGS Topo Maps	1949, 1951, 1970, 1980, 1988	"SHARPES, FLA."	
Local Street Directories	1955, 1960, 1964, 1967, 1971, 1975, 1980, 1985, 1992, 1995, 2000, 2005, 2010, 2014	Polk's City Directory and EDR Digital Archive as provided by EDR	
Fire Insurance Maps	Unmapped Property	EDR	NA
Note Key: NA = Not Available			