



Appendix D – Historical Topographic Maps

I-75 PD&E Study

I-75 PD&E Study

Ocala, FL 34482

Inquiry Number: 7382285.5

July 08, 2023

EDR Historical Topo Map Report

with QuadMatch™



6 Armstrong Road, 4th floor
Shelton, CT 06484
Toll Free: 800.352.0050
www.edrnet.com

EDR Historical Topo Map Report

07/08/23

Site Name:

I-75 PD&E Study
I-75 PD&E Study
Ocala, FL 34482
EDR Inquiry # 7382285.5

Client Name:

HDR Engineering Inc.
315 E. Robinson Street
Orlando, FL 32801
Contact: Chelsea Williams



EDR Topographic Map Library has been searched by EDR and maps covering the target property location as provided by HDR Engineering Inc. were identified for the years listed below. EDR's Historical Topo Map Report is designed to assist professionals in evaluating potential liability on a target property resulting from past activities. EDR's Historical Topo Map Report includes a search of a collection of public and private color historical topographic maps, dating back to the late 1800s.

Search Results:**Coordinates:**

P.O.#	NA	Latitude:	29.206471 29° 12' 23" North
Project:	10203106	Longitude:	-82.184626 -82° 11' 5" West
		UTM Zone:	Zone 17 North
		UTM X Meters:	384843.22
		UTM Y Meters:	3231442.14
		Elevation:	78.95' above sea level

Maps Provided:

2018
2015
2012
1991
1988, 1991
1968
1895
1893

Disclaimer - Copyright and Trademark Notice

This Report contains certain information obtained from a variety of public and other sources reasonably available to Environmental Data Resources, LLC. It cannot be concluded from this Report that coverage information for the target and surrounding properties does not exist from other sources. This Report is provided on an "AS IS", "AS AVAILABLE" basis. NO WARRANTY EXPRESS OR IMPLIED IS MADE WHATSOEVER IN CONNECTION WITH THIS REPORT. ENVIRONMENTAL DATA RESOURCES, LLC AND ITS SUBSIDIARIES, AFFILIATES AND THIRD PARTY SUPPLIERS DISCLAIM ALL WARRANTIES, OF ANY KIND OR NATURE, EXPRESS OR IMPLIED, ARISING OUT OF OR RELATED TO THIS REPORT OR ANY OF THE DATA AND INFORMATION PROVIDED IN THIS REPORT, INCLUDING WITHOUT LIMITATION, ANY WARRANTIES REGARDING ACCURACY, QUALITY, CORRECTNESS, COMPLETENESS, COMPREHENSIVENESS, SUITABILITY, MERCHANTABILITY, FITNESS FOR A PARTICULAR PURPOSE, TITLE, NON-INFRINGEMENT, MISAPPROPRIATION, OR OTHERWISE. ALL RISK IS ASSUMED BY THE USER. IN NO EVENT SHALL ENVIRONMENTAL DATA RESOURCES, LLC OR ITS SUBSIDIARIES, AFFILIATES OR THIRD PARTY SUPPLIERS BE LIABLE TO ANYONE FOR ANY DIRECT, INCIDENTAL, INDIRECT, SPECIAL, CONSEQUENTIAL OR OTHER DAMAGES OF ANY TYPE OR KIND (INCLUDING BUT NOT LIMITED TO LOSS OF PROFITS, LOSS OF USE, OR LOSS OF DATA), ARISING OUT OF OR IN ANY WAY CONNECTED WITH THIS REPORT OR ANY OF THE DATA AND INFORMATION PROVIDED IN THIS REPORT. Any analyses, estimates, ratings, environmental risk levels, or risk codes provided in this Report are provided for illustrative purposes only, and are not intended to provide, nor should they be interpreted as providing any facts regarding, or prediction or forecast of, any environmental risk for any property. Only an assessment performed by a qualified environmental professional can provide findings, opinions or conclusions regarding the environmental risk or conditions in, on or at any property.

Copyright 2023 by Environmental Data Resources, Inc. All rights reserved. Reproduction in any media or format, in whole or in part, of any report or map of Environmental Data Resources, Inc., or its affiliates, is prohibited without prior written permission.

EDR and its logos (including Sanborn and Sanborn Map) are trademarks of Environmental Data Resources, LLC or its affiliates. All other trademarks used herein are the property of their respective owners.

Topo Sheet Key

This EDR Topo Map Report is based upon the following USGS topographic map sheets.

2018 Source Sheets

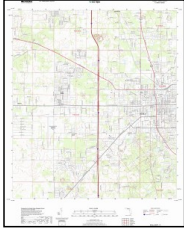

Ocala West
2018
7.5-minute, 24000



Reddick
2018
7.5-minute, 24000

2015 Source Sheets



Reddick
2015
7.5-minute, 24000

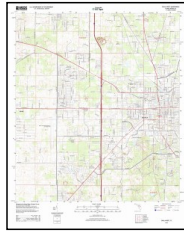

Ocala West
2015
7.5-minute, 24000

2012 Source Sheets



Ocala West
2012
7.5-minute, 24000



Reddick
2012
7.5-minute, 24000

1991 Source Sheets

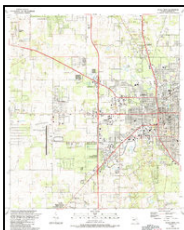

Ocala West
1991
7.5-minute, 24000
Aerial Photo Revised 1988

Topo Sheet Key

This EDR Topo Map Report is based upon the following USGS topographic map sheets.

1988, 1991 Source Sheets

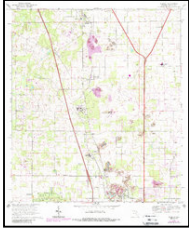

Reddick
1988
7.5-minute, 24000
Aerial Photo Revised 1984

1968 Source Sheets

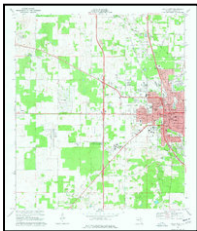

Ocala West
1968
7.5-minute, 24000
Aerial Photo Revised 1964



Reddick
1968
7.5-minute, 24000
Aerial Photo Revised 1966

1895 Source Sheets

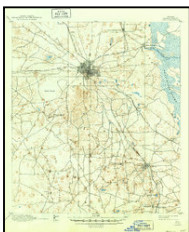

Ocala
1895
15-minute, 62500



Citra
1895
15-minute, 62500

1893 Source Sheets



Citra
1893
15-minute, 62500

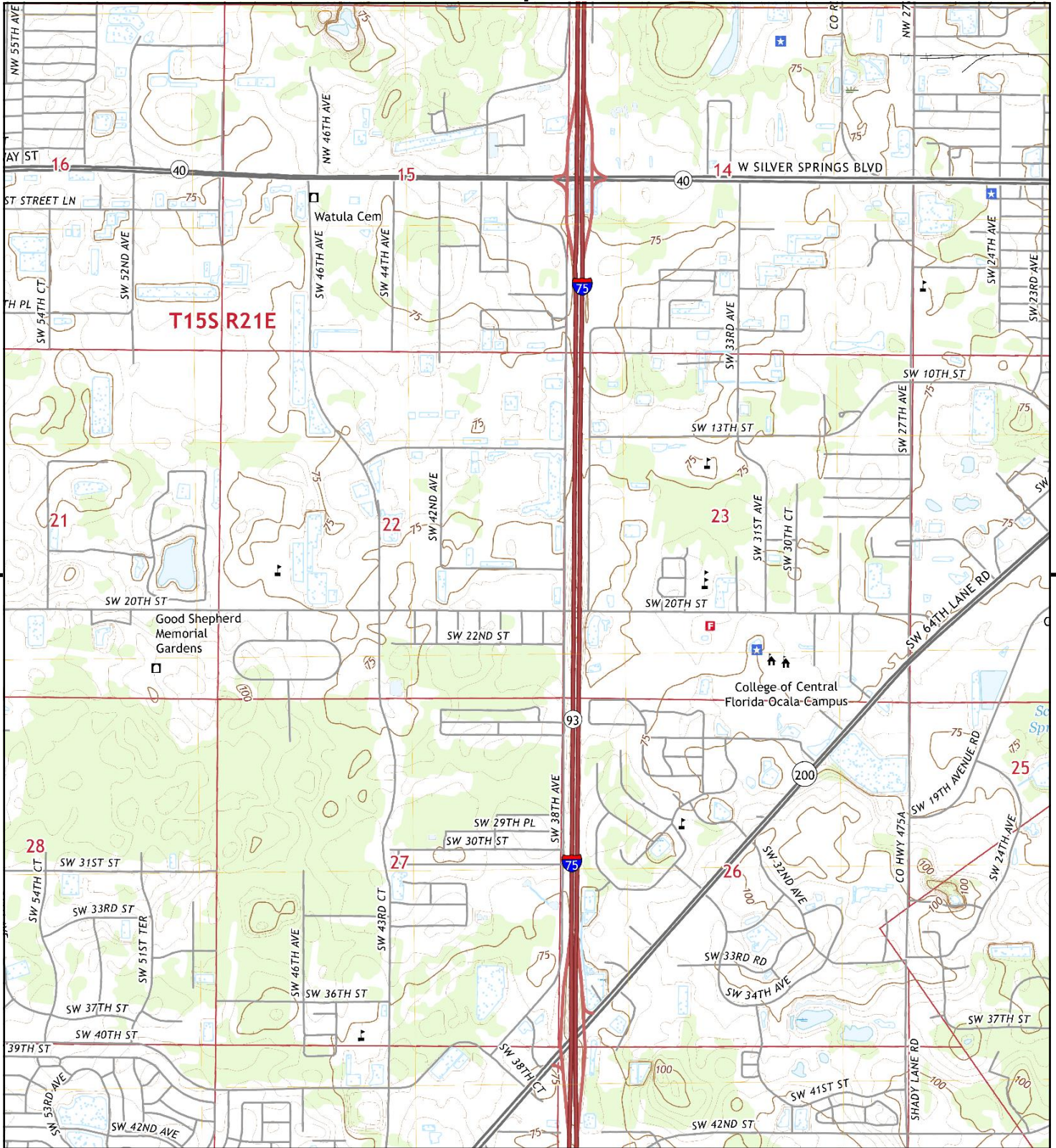

This report includes information from the following map sheet(s).

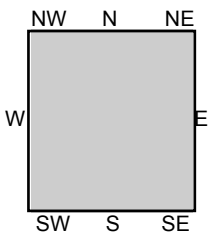
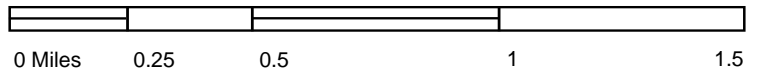

TP, Ocala West, 2018, 7.5-minute

SITE NAME: I-75 PD&E Study
ADDRESS: I-75 PD&E Study
 Ocala, FL 34482
CLIENT: HDR Engineering Inc.



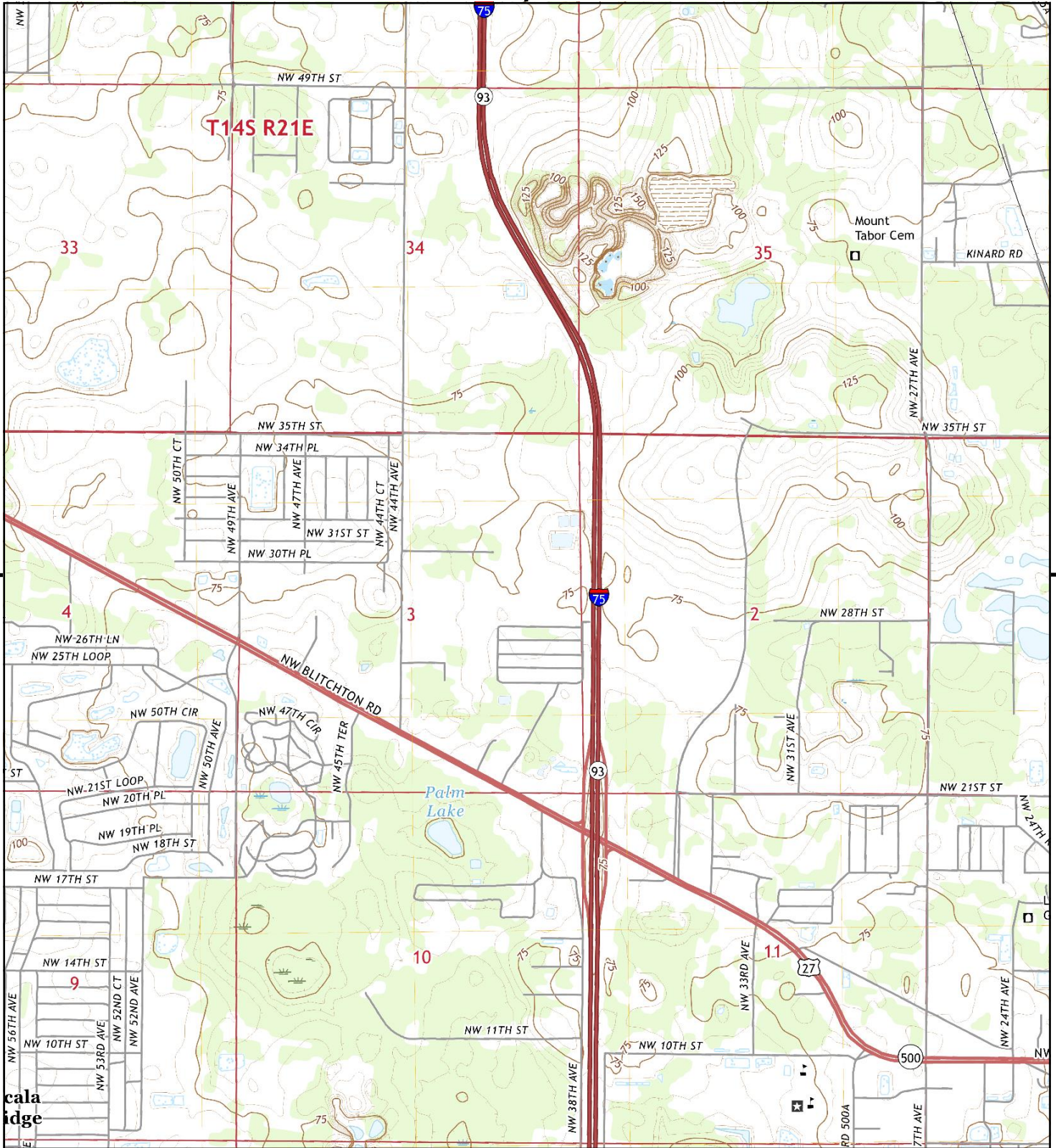

This report includes information from the following map sheet(s).



TP, Ocala West, 2018, 7.5-minute

SITE NAME: I-75 PD&E Study
 ADDRESS: I-75 PD&E Study
 Ocala, FL 34482
 CLIENT: HDR Engineering Inc.



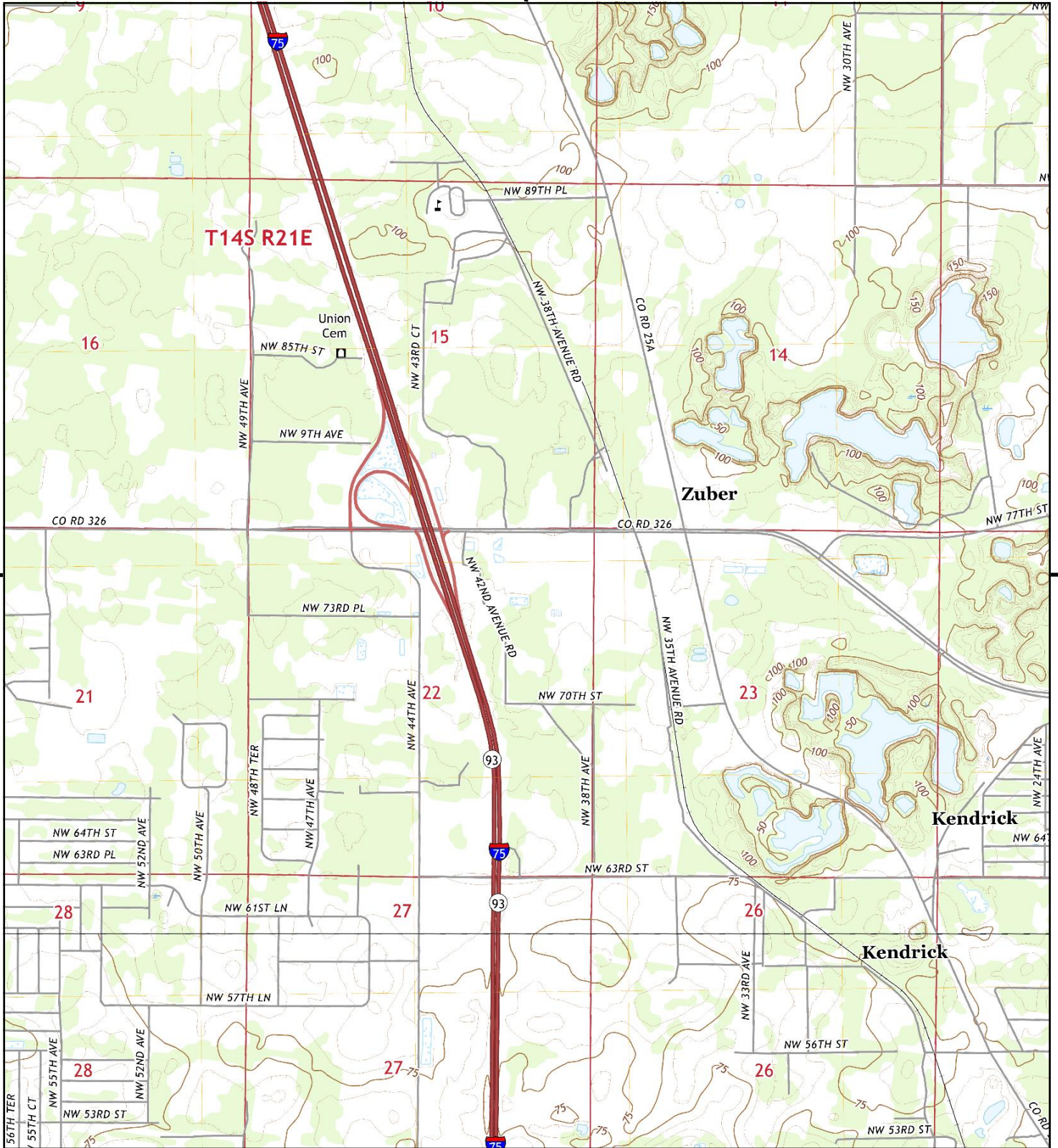

This report includes information from the following map sheet(s).

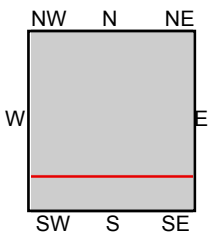

TP, Reddick, 2018, 7.5-minute
S, Ocala West, 2018, 7.5-minute

SITE NAME: I-75 PD&E Study
ADDRESS: I-75 PD&E Study
Ocala, FL 34482
CLIENT: HDR Engineering Inc.



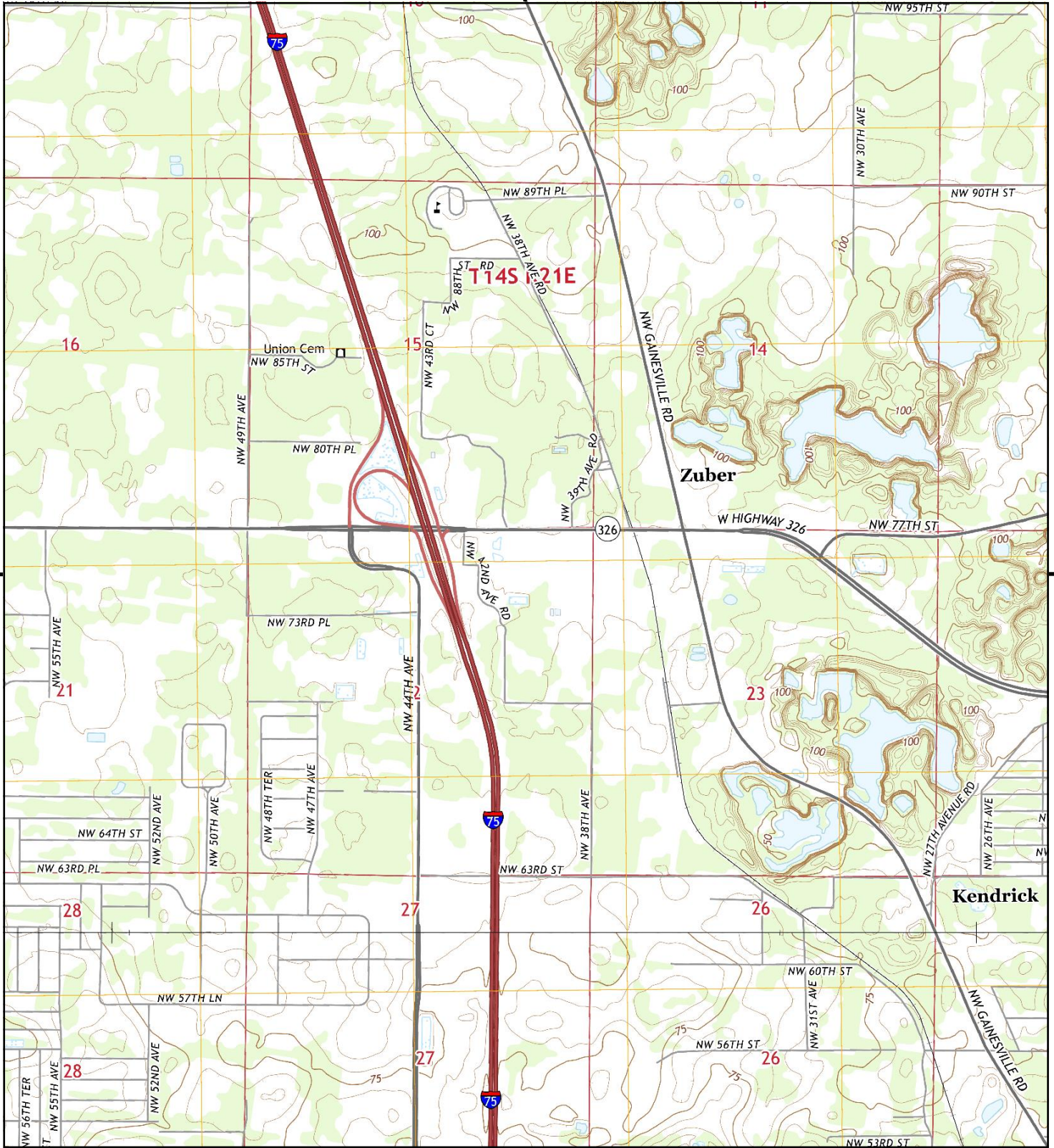

This report includes information from the following map sheet(s).

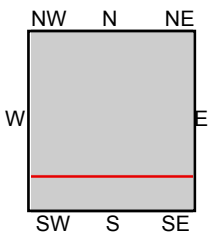

TP, Reddick, 2015, 7.5-minute
S, Ocala West, 2015, 7.5-minute

SITE NAME: I-75 PD&E Study
ADDRESS: I-75 PD&E Study
Ocala, FL 34482
CLIENT: HDR Engineering Inc.



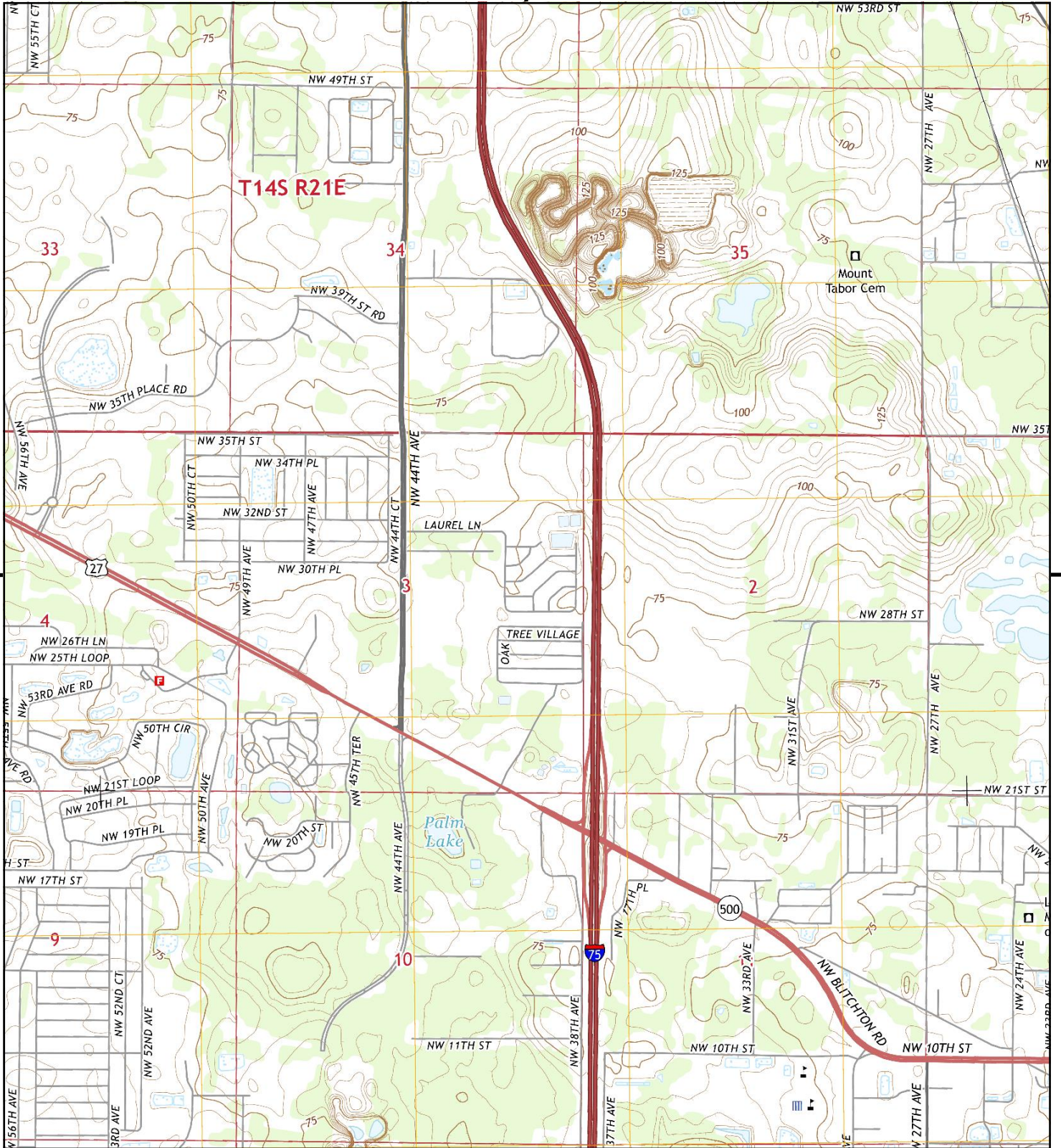

This report includes information from the following map sheet(s).



TP, Ocala West, 2015, 7.5-minute

SITE NAME: I-75 PD&E Study
 ADDRESS: I-75 PD&E Study
 Ocala, FL 34482
 CLIENT: HDR Engineering Inc.



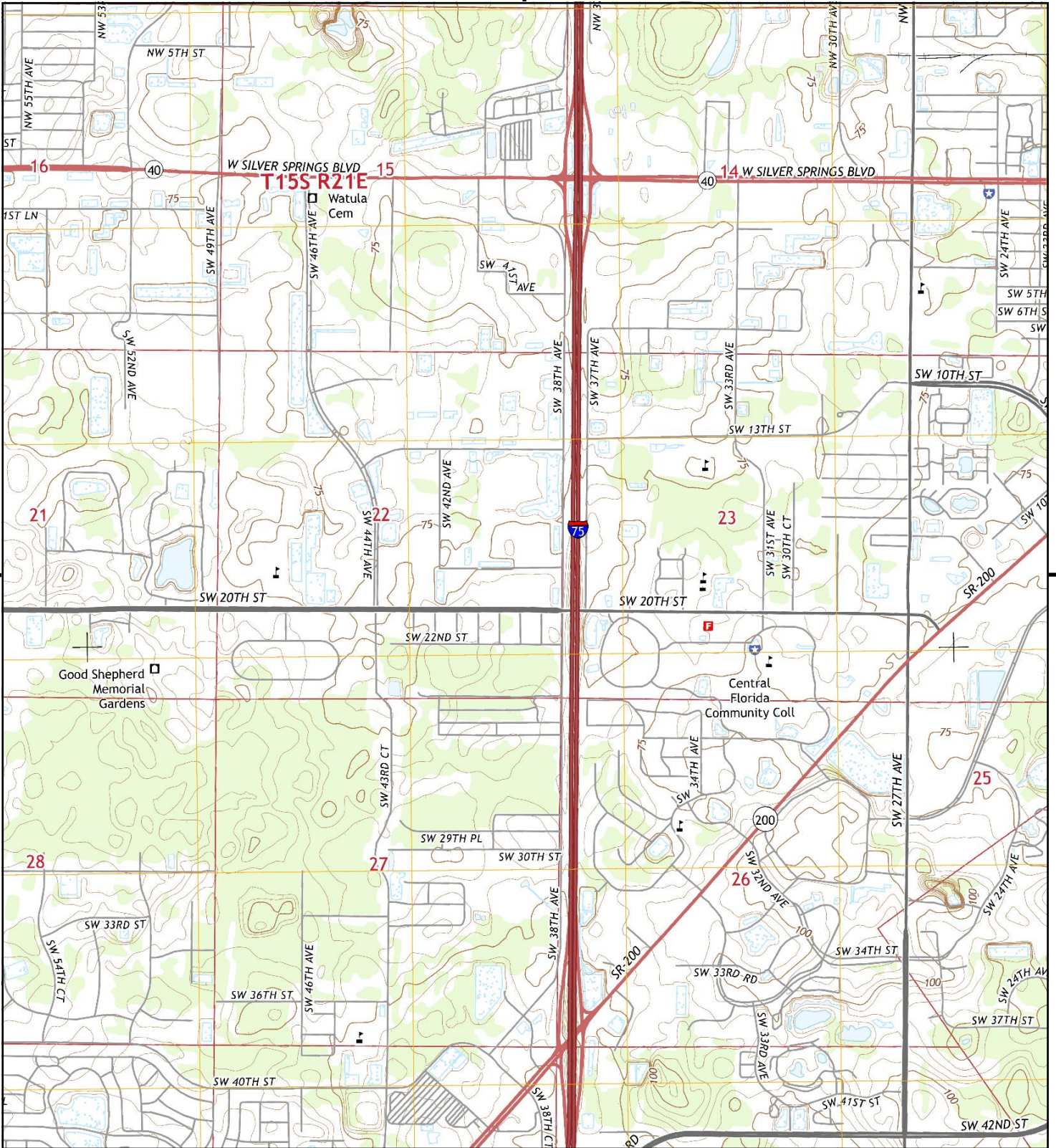

This report includes information from the following map sheet(s).

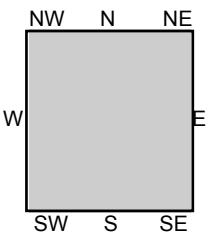

TP, Ocala West, 2015, 7.5-minute

SITE NAME: I-75 PD&E Study
ADDRESS: I-75 PD&E Study
 Ocala, FL 34482
CLIENT: HDR Engineering Inc.



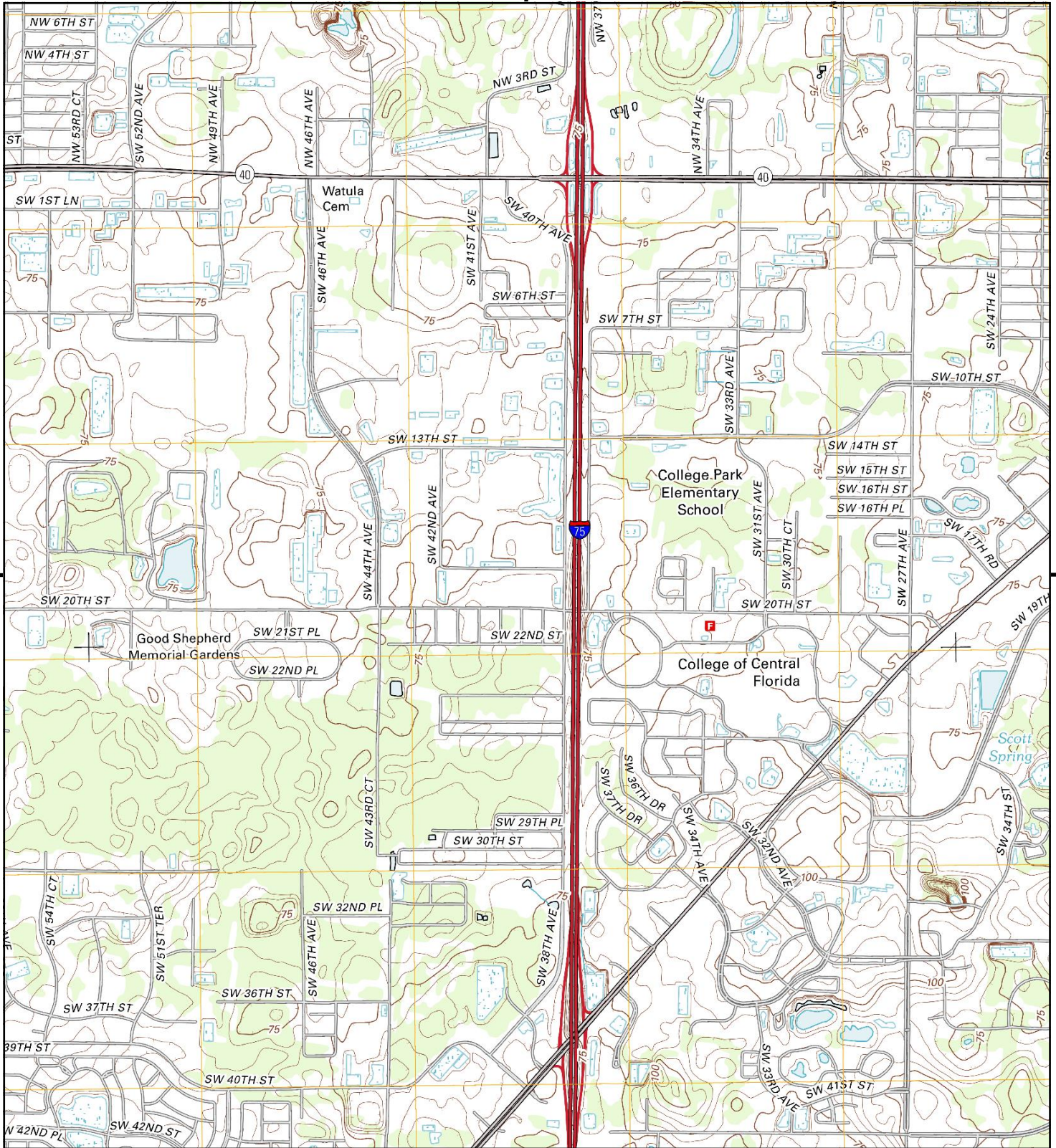

This report includes information from the following map sheet(s).



TP, Ocala West, 2012, 7.5-minute

SITE NAME: I-75 PD&E Study
 ADDRESS: I-75 PD&E Study
 Ocala, FL 34482
 CLIENT: HDR Engineering Inc.



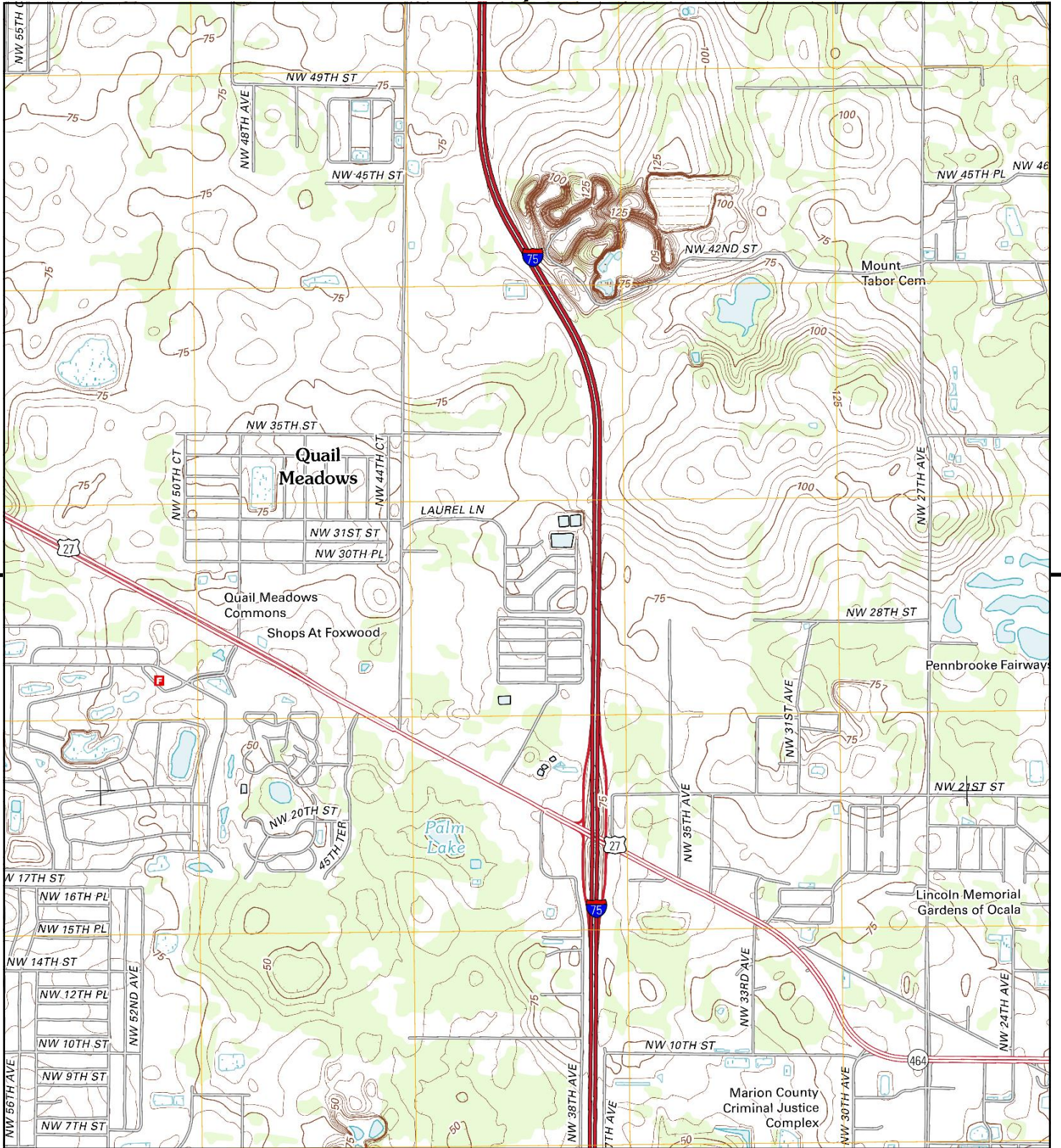

This report includes information from the following map sheet(s).



TP, Ocala West, 2012, 7.5-minute

SITE NAME: I-75 PD&E Study
ADDRESS: I-75 PD&E Study
 Ocala, FL 34482
CLIENT: HDR Engineering Inc.



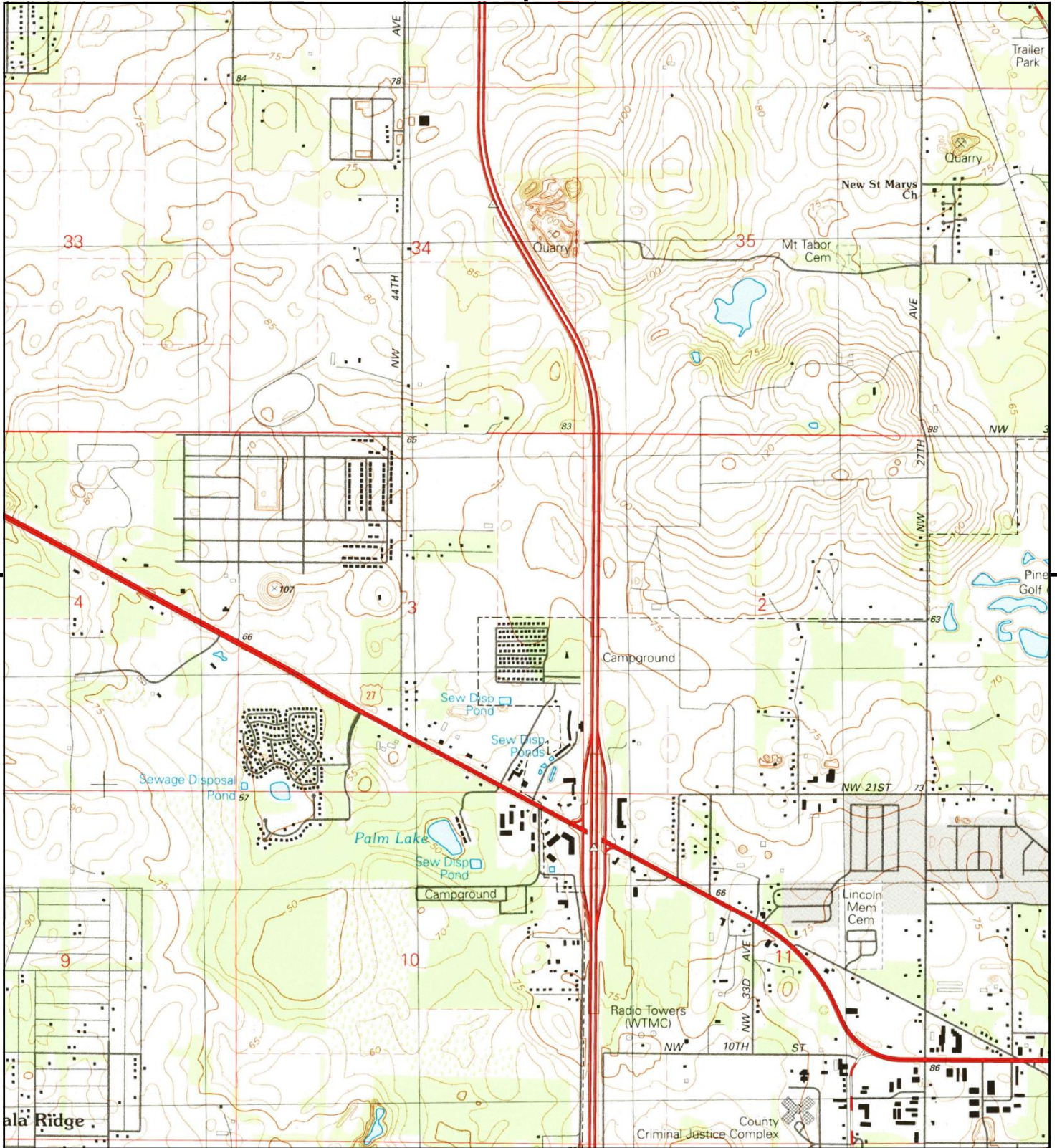

This report includes information from the following map sheet(s).

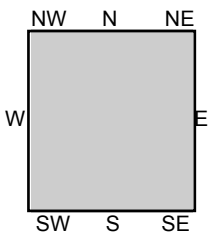

TP, Ocala West, 1991, 7.5-minute

SITE NAME: I-75 PD&E Study
ADDRESS: I-75 PD&E Study
 Ocala, FL 34482
CLIENT: HDR Engineering Inc.



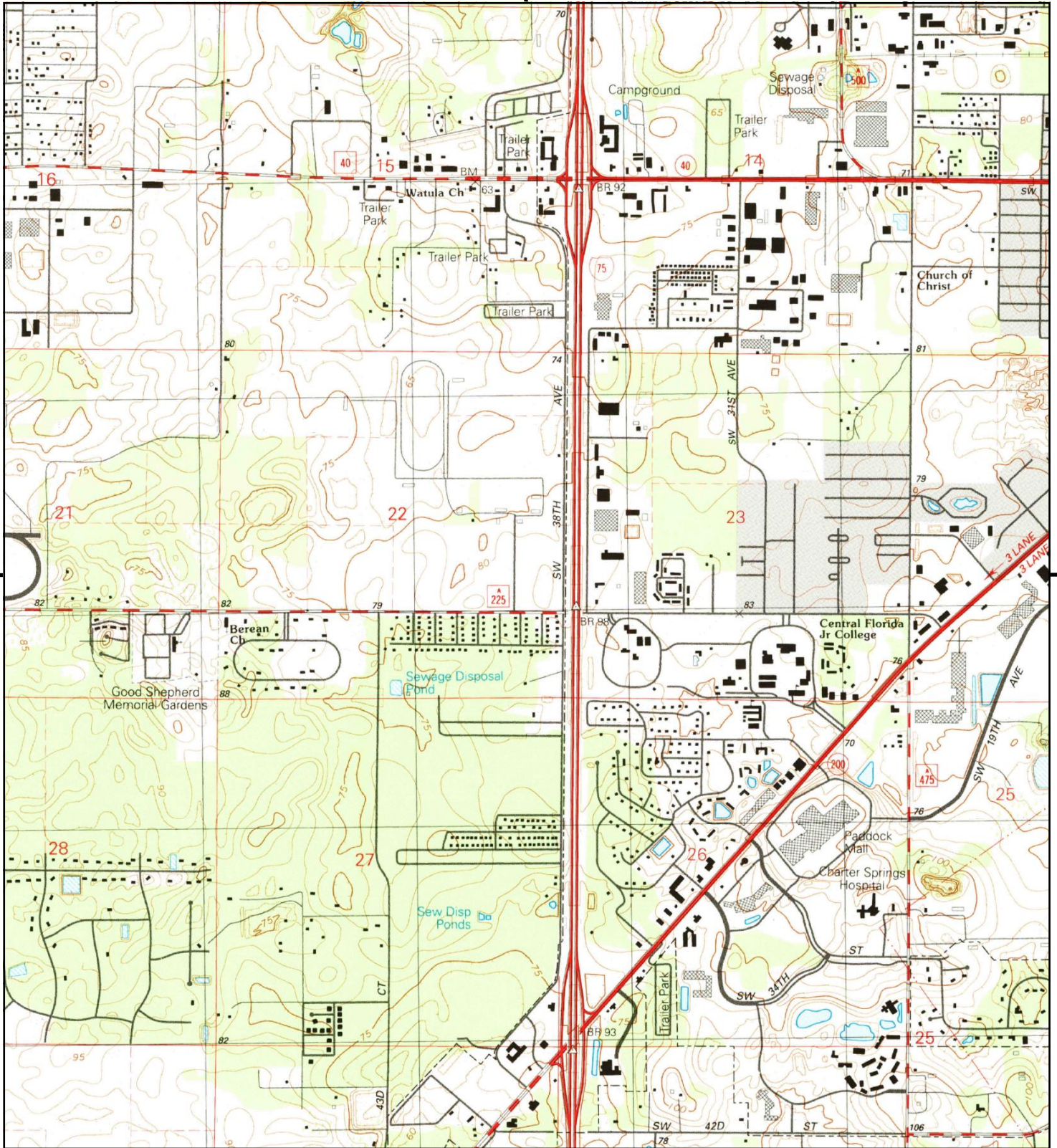

This report includes information from the following map sheet(s).



TP, Ocala West, 1991, 7.5-minute

SITE NAME: I-75 PD&E Study
 ADDRESS: I-75 PD&E Study
 Ocala, FL 34482
 CLIENT: HDR Engineering Inc.



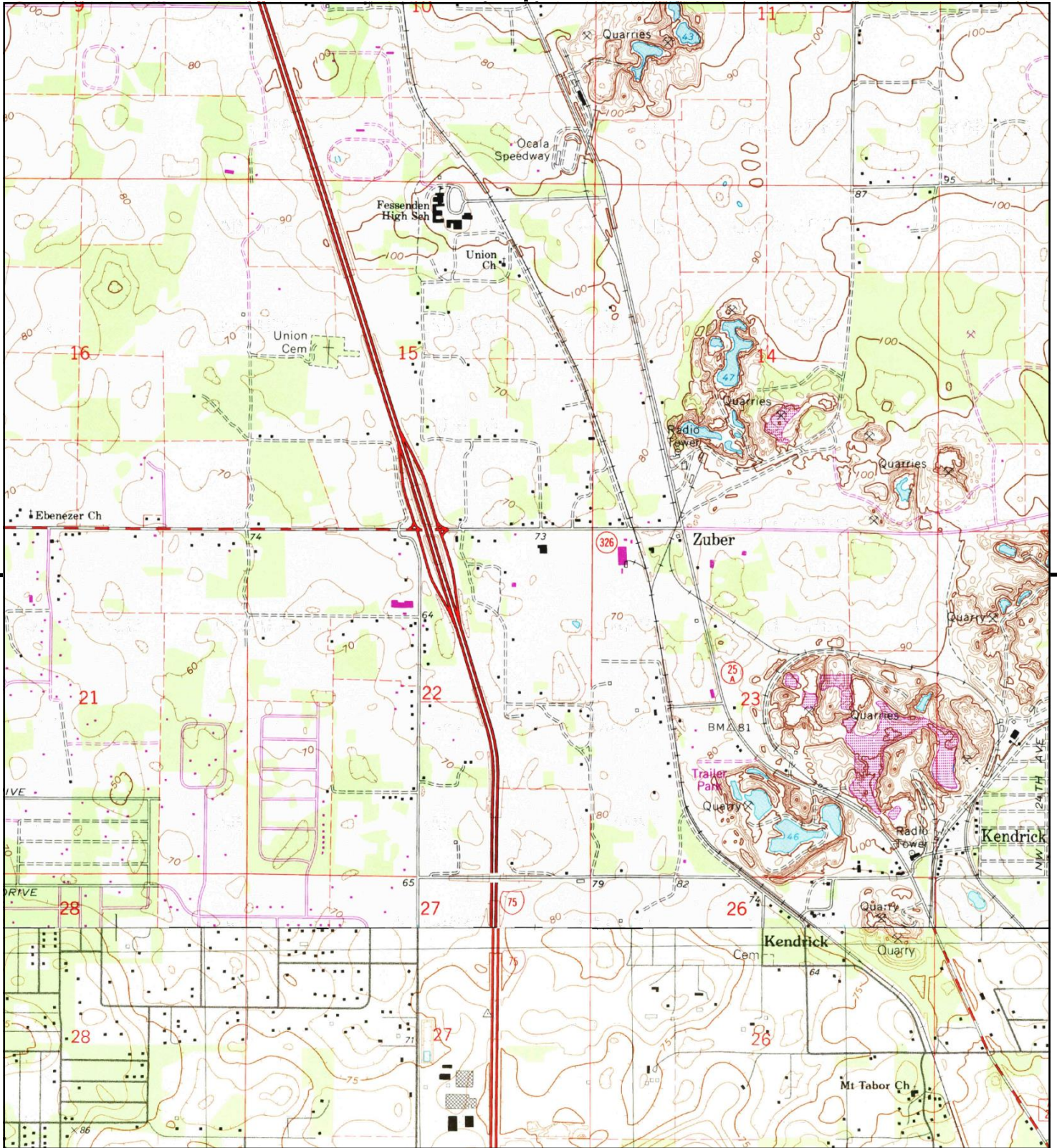

This report includes information from the following map sheet(s).

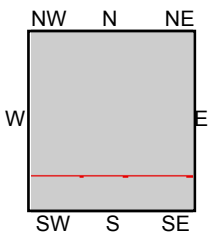

TP, Reddick, 1988, 7.5-minute
S, Ocala West, 1991, 7.5-minute

SITE NAME: I-75 PD&E Study
ADDRESS: I-75 PD&E Study
Ocala, FL 34482
CLIENT: HDR Engineering Inc.



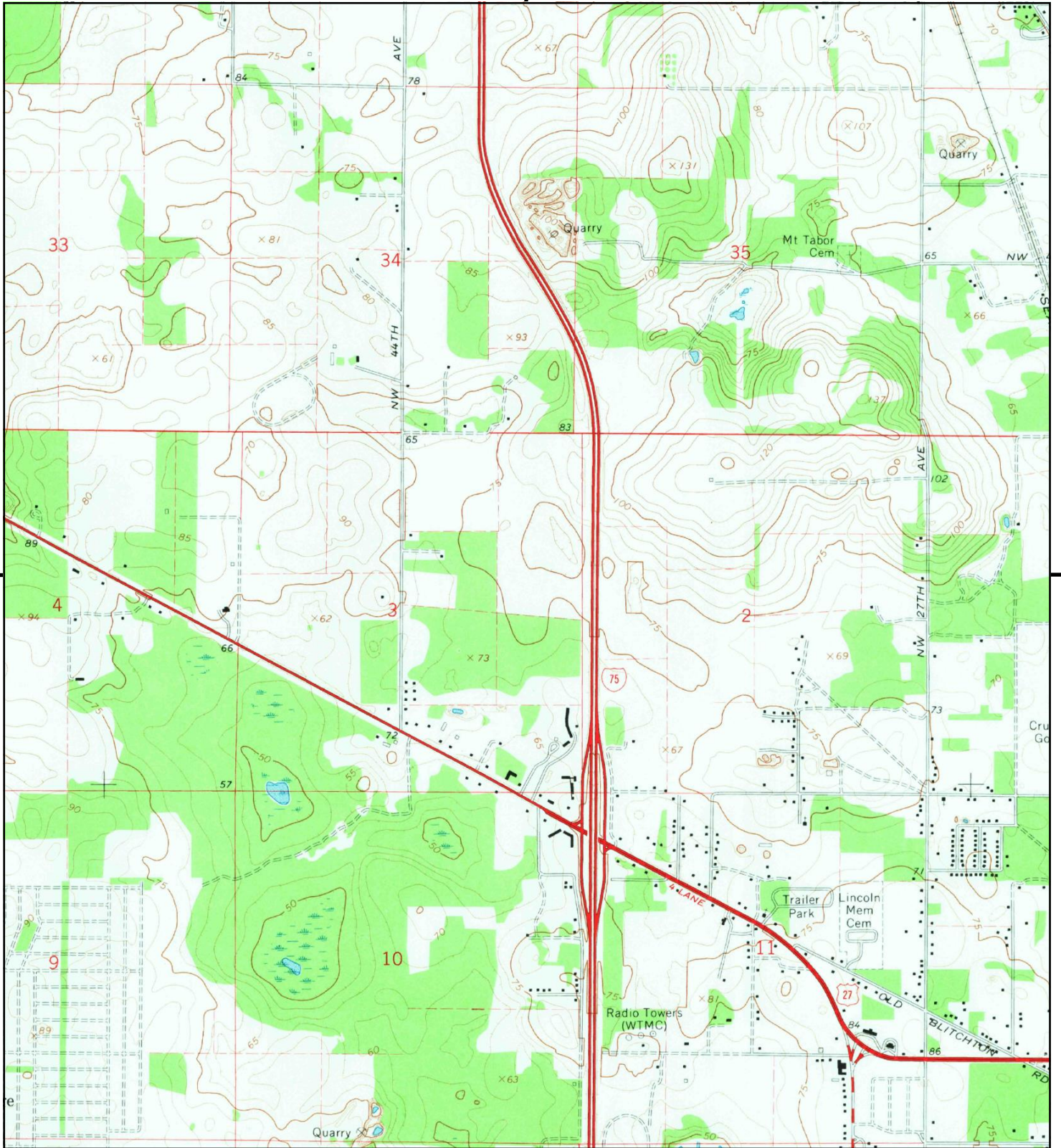

This report includes information from the following map sheet(s).



TP, Ocala West, 1968, 7.5-minute

SITE NAME: I-75 PD&E Study
ADDRESS: I-75 PD&E Study
 Ocala, FL 34482
CLIENT: HDR Engineering Inc.



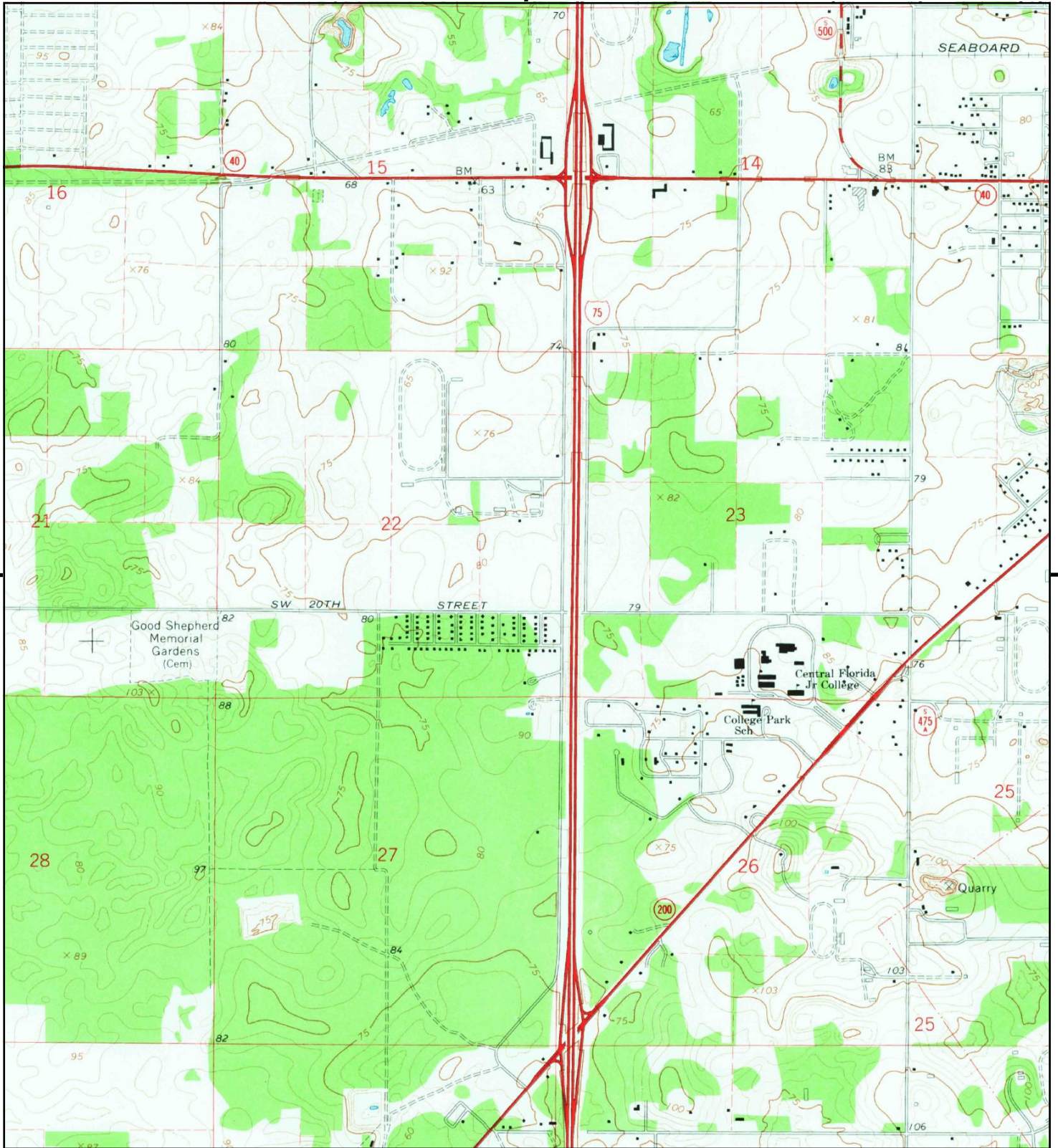

This report includes information from the following map sheet(s).

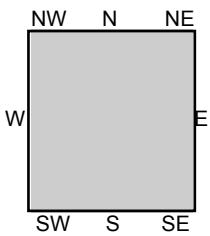

TP, Ocala West, 1968, 7.5-minute

SITE NAME: I-75 PD&E Study
 ADDRESS: I-75 PD&E Study
 Ocala, FL 34482
 CLIENT: HDR Engineering Inc.



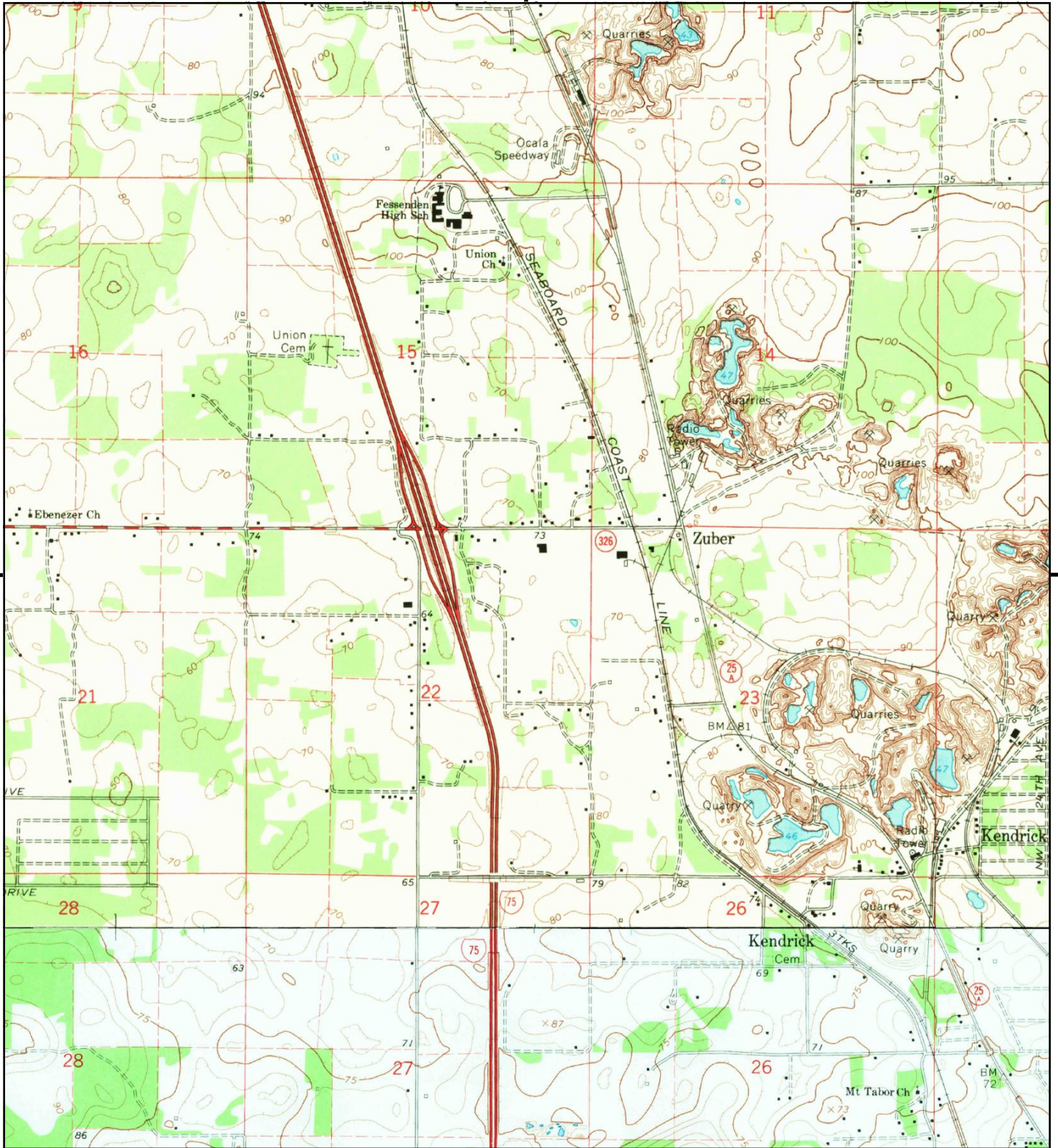

This report includes information from the following map sheet(s).

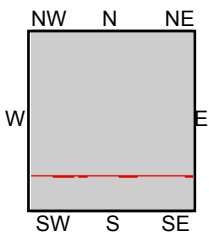

TP, Reddick, 1968, 7.5-minute
S, Ocala West, 1968, 7.5-minute

SITE NAME: I-75 PD&E Study
ADDRESS: I-75 PD&E Study
Ocala, FL 34482
CLIENT: HDR Engineering Inc.



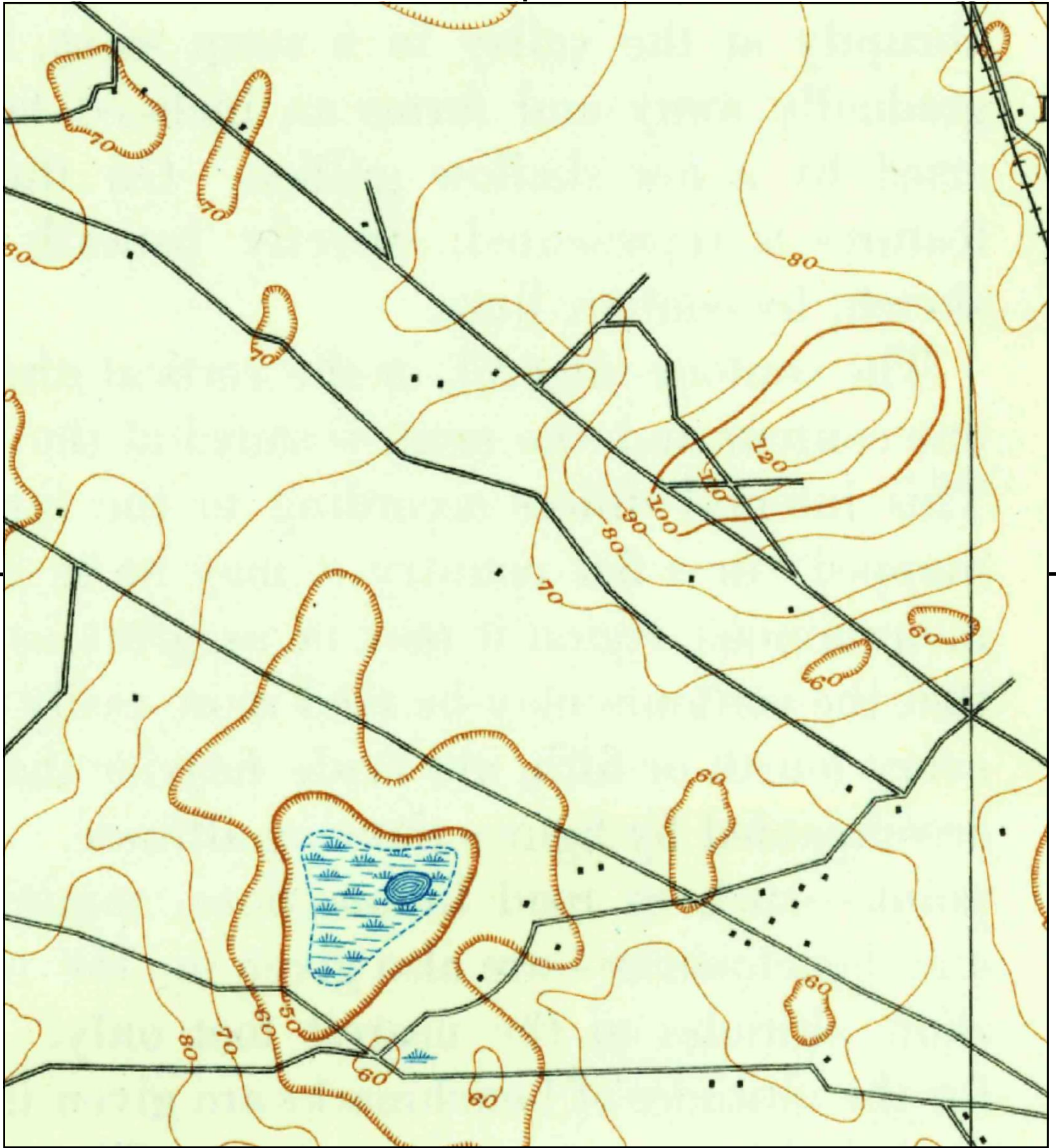

This report includes information from the following map sheet(s).



TP, Ocala, 1895, 15-minute

SITE NAME: I-75 PD&E Study
ADDRESS: I-75 PD&E Study
Ocala, FL 34482
CLIENT: HDR Engineering Inc.



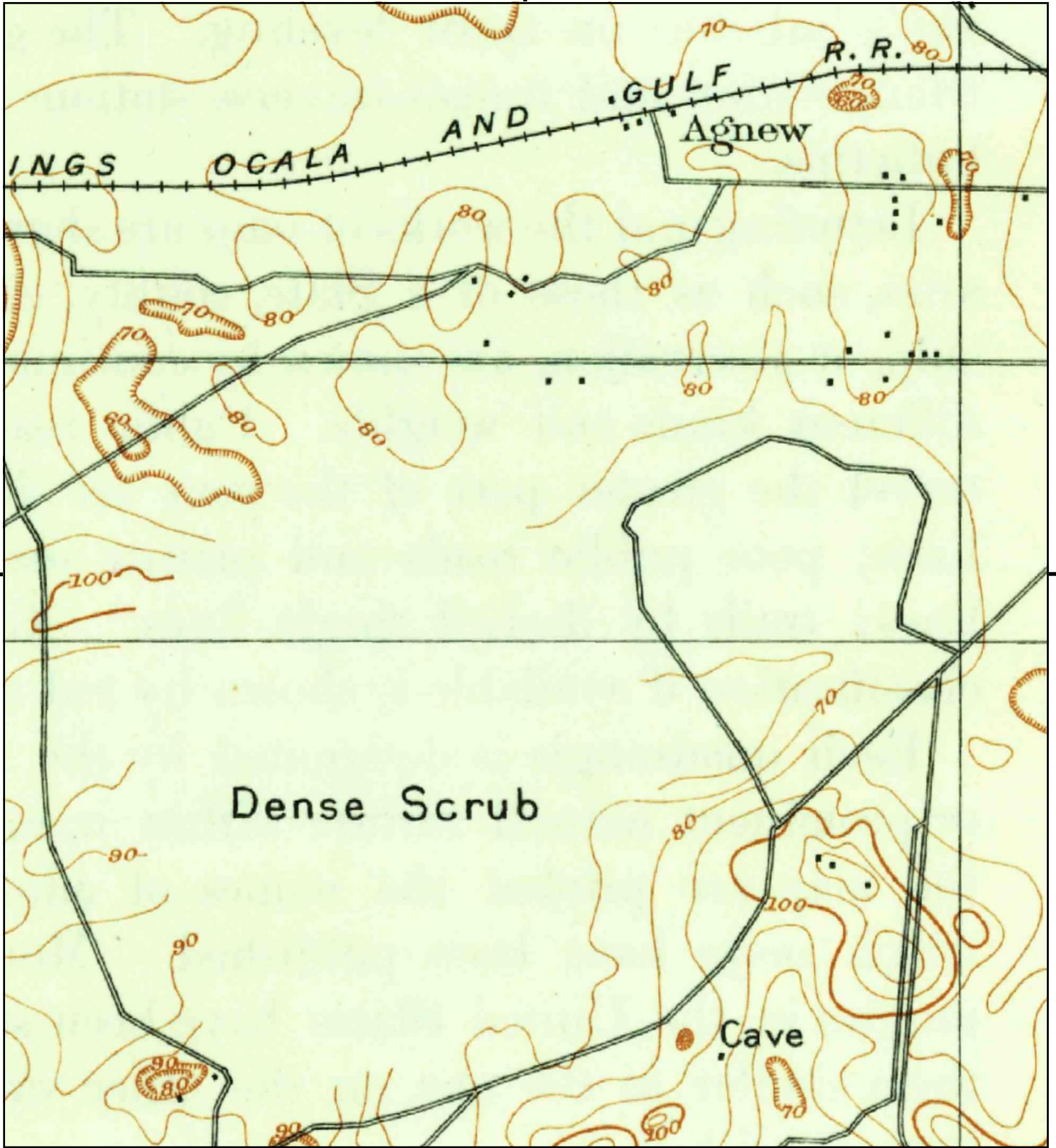

This report includes information from the following map sheet(s).

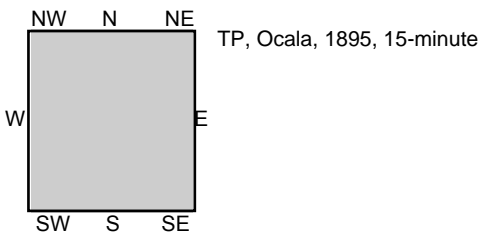
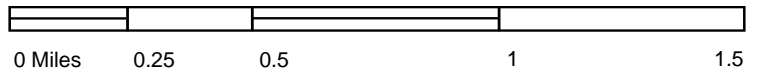

SITE NAME: I-75 PD&E Study
 ADDRESS: I-75 PD&E Study
 Ocala, FL 34482
 CLIENT: HDR Engineering Inc.



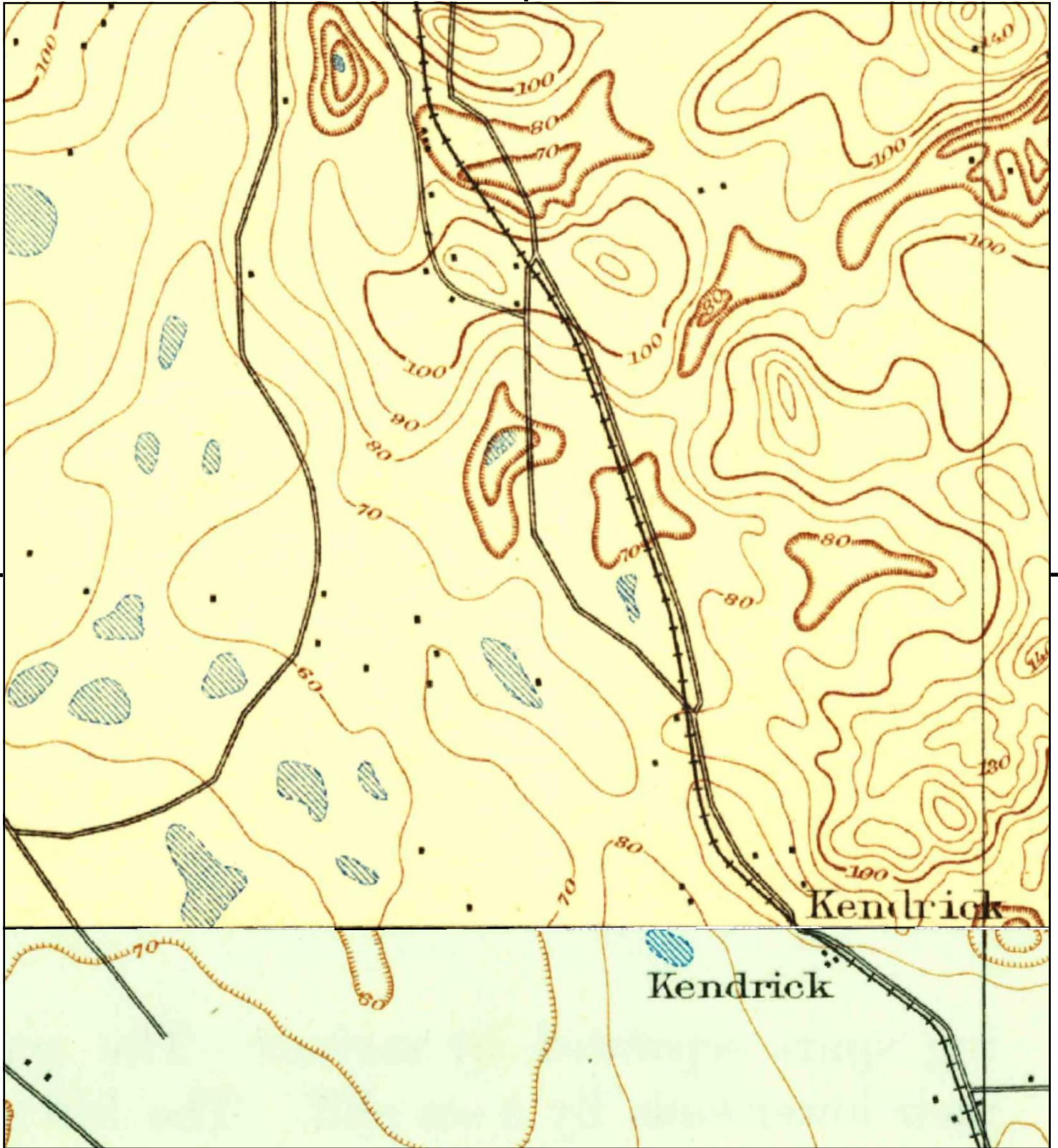

This report includes information from the following map sheet(s).

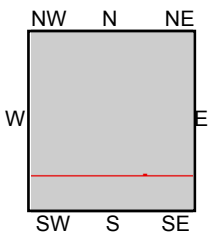

TP, Citra, 1895, 15-minute
S, Ocala, 1895, 15-minute

SITE NAME: I-75 PD&E Study
ADDRESS: I-75 PD&E Study
Ocala, FL 34482
CLIENT: HDR Engineering Inc.



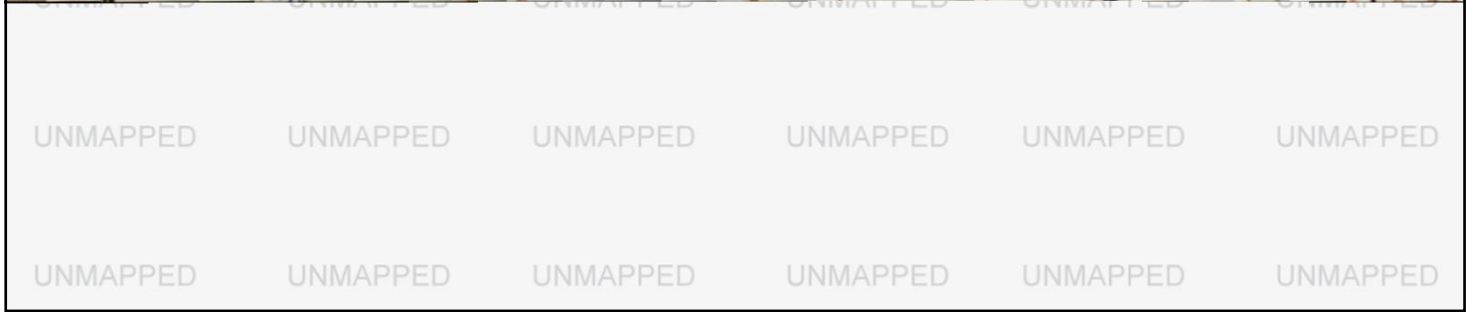
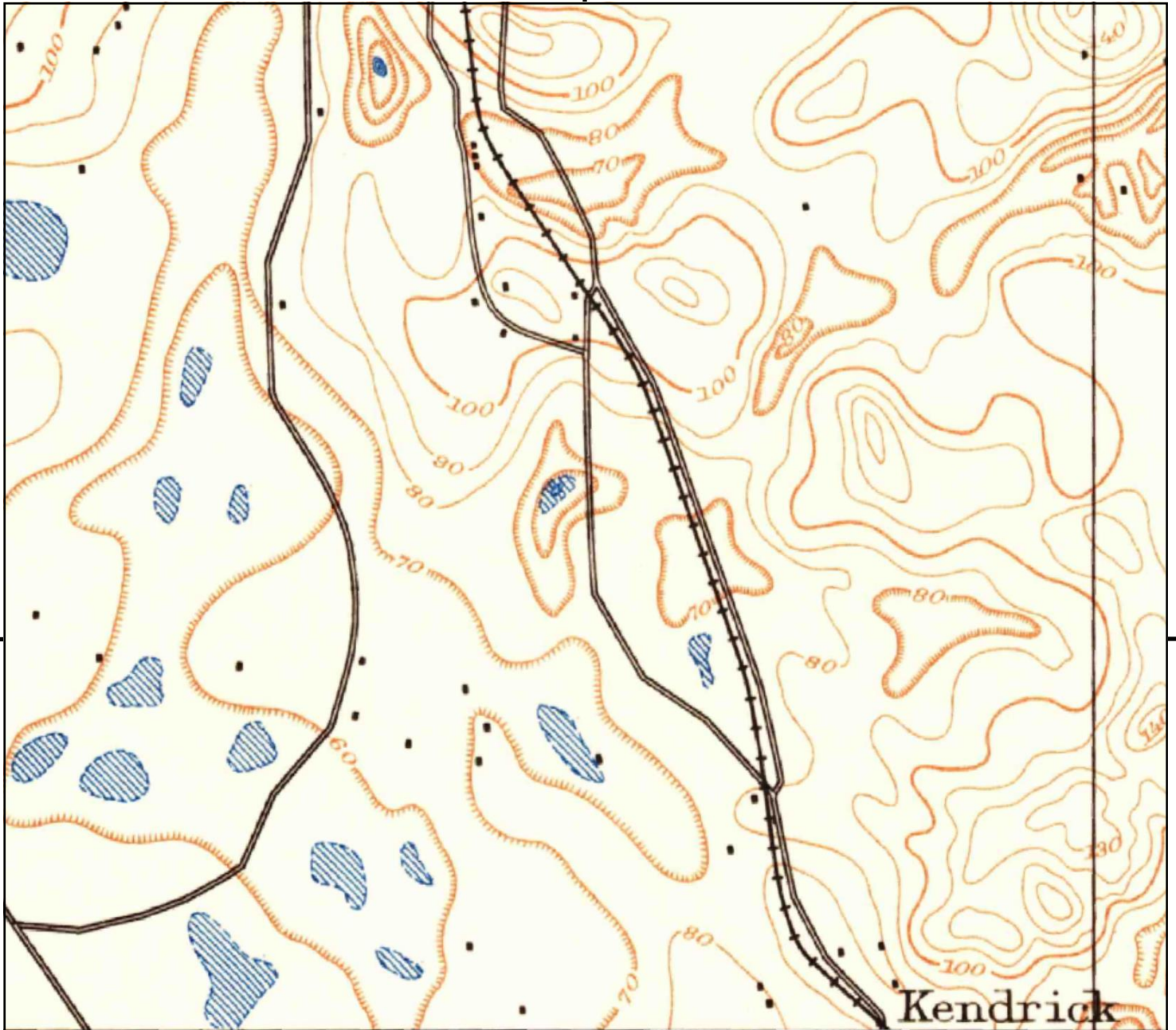

This report includes information from the following map sheet(s).

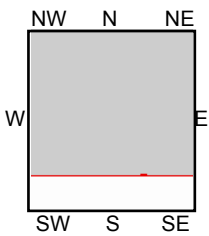
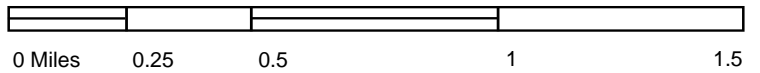

TP, Citra, 1893, 15-minute

SITE NAME: I-75 PD&E Study
ADDRESS: I-75 PD&E Study
Ocala, FL 34482
CLIENT: HDR Engineering Inc.

