State Road (S.R.) 436

from U.S. 441 to the Seminole County line

Orange County, Florida
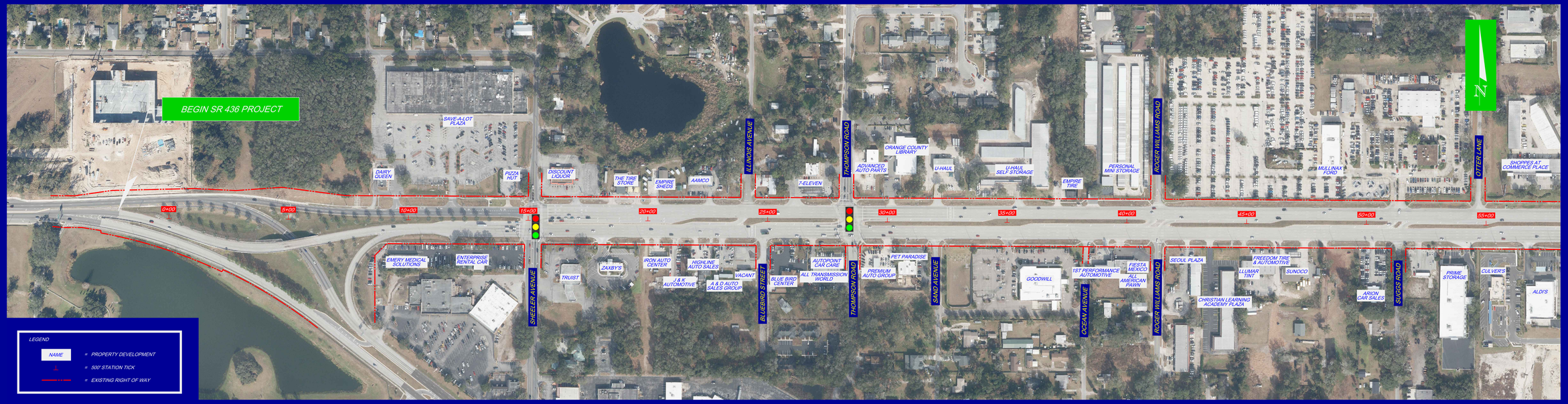
Financial Project Identification No.: 450640-1