LEGEND
MILLING AND RESURFACING
CONCRETE SIDEWALK
SIGNALIZED INTERSECTION

STATE OF FLORIDA
DEPARTMENT OF TRANSPORTATION

ROAD NO.	COUNTY	FINANCIAL PROJECT ID.
SR 513	BREVARD	448763-1-52-01

SR 513 S. PATRICK DRIVE
FROM SR 518 (EAU GALLIE BLVD)
TO PATRICK SPACE FORCE BASE

SHEET NO.
1

TRADEWINDS DR
KIWI TENNIS CLUB
CANAL
LANSING ISLAND DR
INWOOD LN
CANAL
BEACH FUNERAL HOMES
TRINITY FITNESS BEACHSIDE
TOMAHAWK DR
MARKLE CONSTRUCTION
LAMB SHOPPE HAVEN THRIFT STORE
SOUTH PATRICK ANIMAL HOSPITAL
ANOTHER RIDE SURF SHOP
APDTY
ANCHOR DR
CANAL
LIFE STORAGE
CANAL
DESOTO PKWY
WATERSIDE DR
SATELLITE BEACH FIRE DEPARTMENT
CINNAMON CT
OXENFREE FINANCIAL
ISLAND DR
CARRIAGE RD
MELBOURNE ORTHODONTICS
FEDERAL AIRWAYS & AIRSPACE
WELLSPRING COUNSELING SERVICES
COPPERCOAT USA
CASSIA BLVD
COMPLETE AIR & HEAT
STRICKLAND BROTHERS
CINNAMON DR
OCEAN AVENUE DISTRIBUTION
ISLAND DR
LEGEND
MILLING AND RESURFACING
CONCRETE SIDEWALK
SIGNALIZED INTERSECTION
STATE OF FLORIDA
DEPARTMENT OF TRANSPORTATION
ROAD NO. SR 513
COUNTY BREVARD
FINANCIAL PROJECT ID. 448793-1-52-01
SR 513 S. PATRICK DRIVE:
FROM SR 518 (EAU GALLIE BLVD)
TO PATRICK SPACE FORCE BASE
SHEET NO. 1

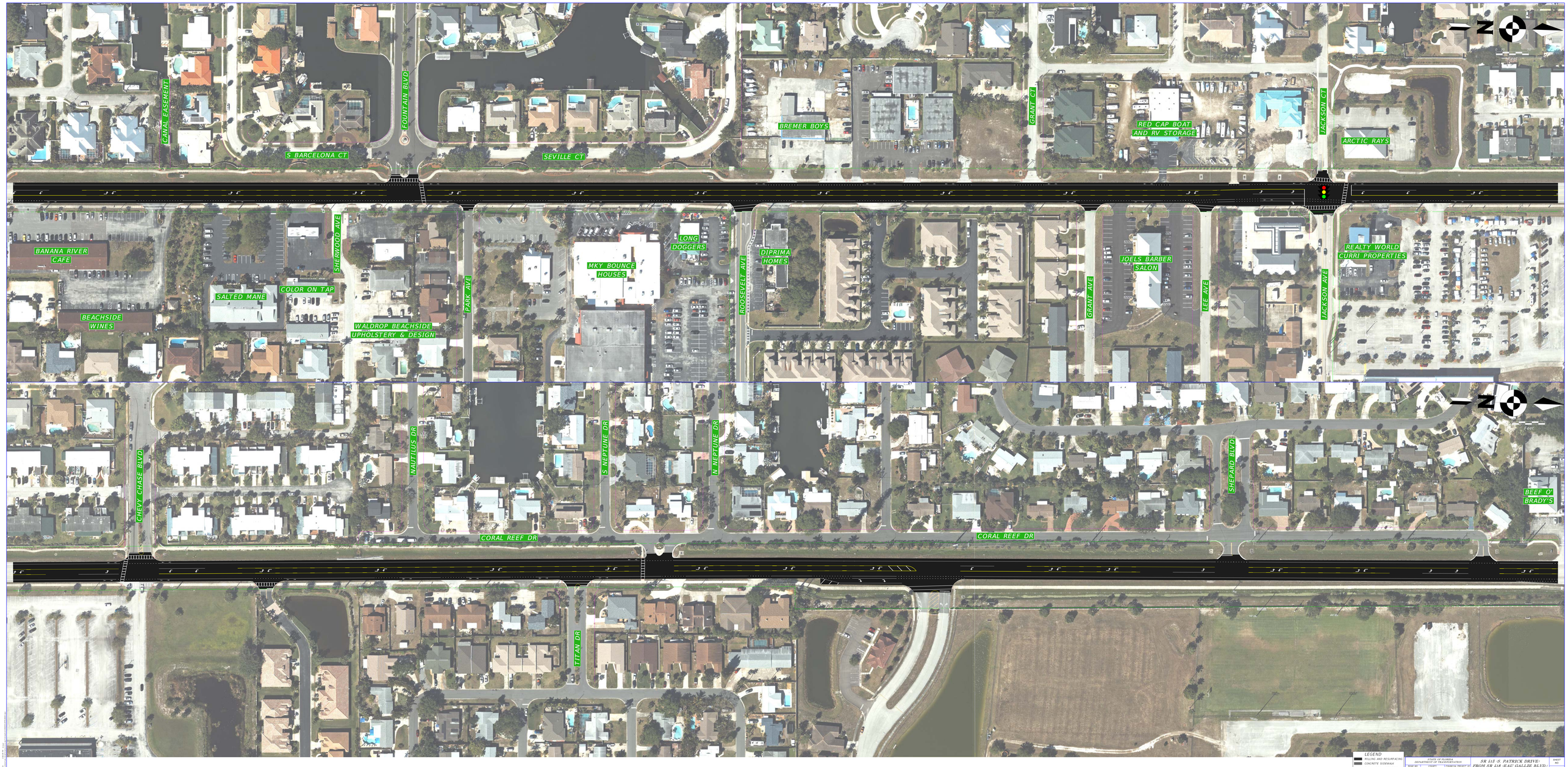
CANAL EASEMENT
FOUNTAIN BLVD
S BARCELONA CT
SEVILLE CT
BREMER BOYS
GRANT CT
RED CAP BOAT AND RV STORAGE
JACKSON CT
ARCTIC RAYS
BANANA RIVER CAFE
SHERWOOD AVE
PARK AVE
MKY BOUNCE HOUSES
LONG DOGGERS
ROOSEVELT AVE
DIPRIMA HOMES
JOELS BARBER SALON
GRANT AVE
LEE AVE
JACKSON AVE
REALTY WORLD CURRI PROPERTIES
SALTED MANE
COLOR ON TAP
BEACHSIDE WINES
WALDROP BEACHSIDE UPHOLSTERY & DESIGN
CHEVY CHASE BLVD
NAUTILUS DR
S NEPTUNE DR
N NEPTUNE DR
SHEPARD BLVD
BEEF O' BRADY'S
CORAL REEF DR
CORAL REEF DR
TITAN DR
LEGEND
MILLING AND RESURFACING
CONCRETE SIDEWALK
SIGNALIZED INTERSECTION
STATE OF FLORIDA
DEPARTMENT OF TRANSPORTATION
ROAD NO.
COUNTY
FINANCIAL PROJECT ID.
SR 513
BREVARD
448793-6-52-01
SR 513 S. PATRICK DRIVE
FROM SR 518 (EAU GALLIE BLVD)
TO PATRICK SPACE FORCE BASE
SHEET NO.
7

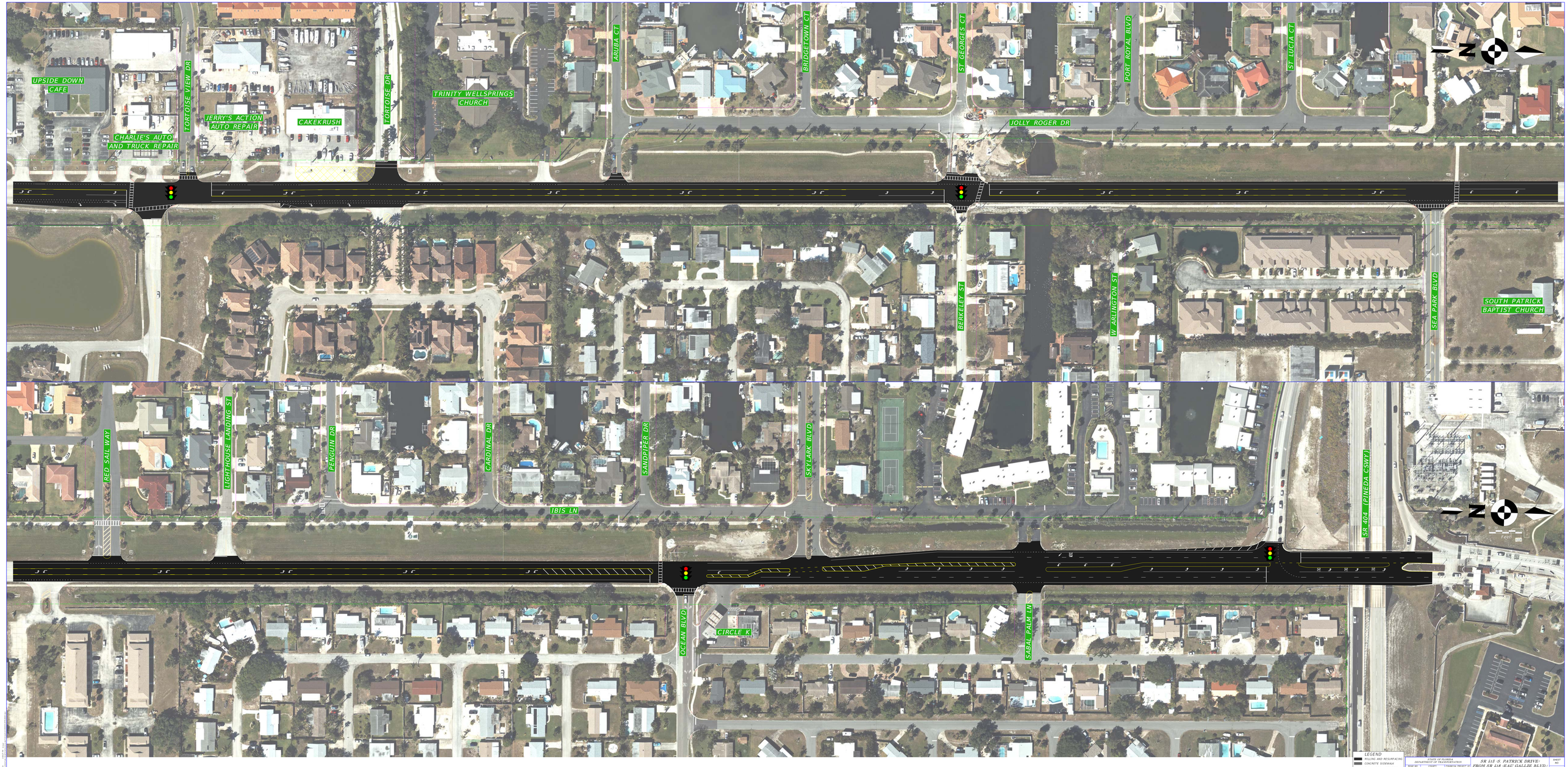

LEGEND

MILLING AND RESURFACING

CONCRETE SIDEWALK

SIGNALIZED INTERSECTION

STATE OF FLORIDA DEPARTMENT OF TRANSPORTATION			SR 513 S. PATRICK DRIVE: FROM SR 518 (EAU GALLIE BLVD) TO PATRICK SPACE FORCE BASE	SHEET NO. 1
ROAD NO.	COUNTY	FINANCIAL PROJECT ID		
SR 513	BREVARD	448793-1-52-01		