U.S. 441 (S.R. 25) Improvements
From Avenue I to the Alachua County Line
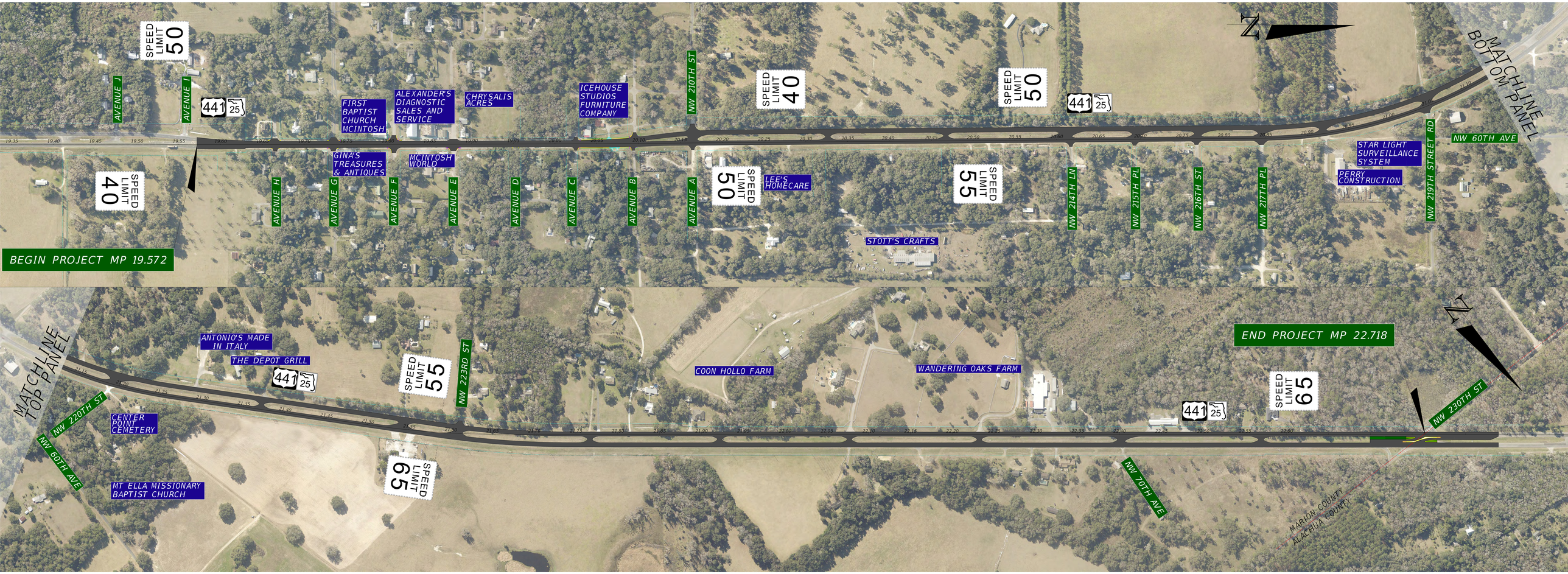
Financial Project Identification (FPID) No.: 445218-1