

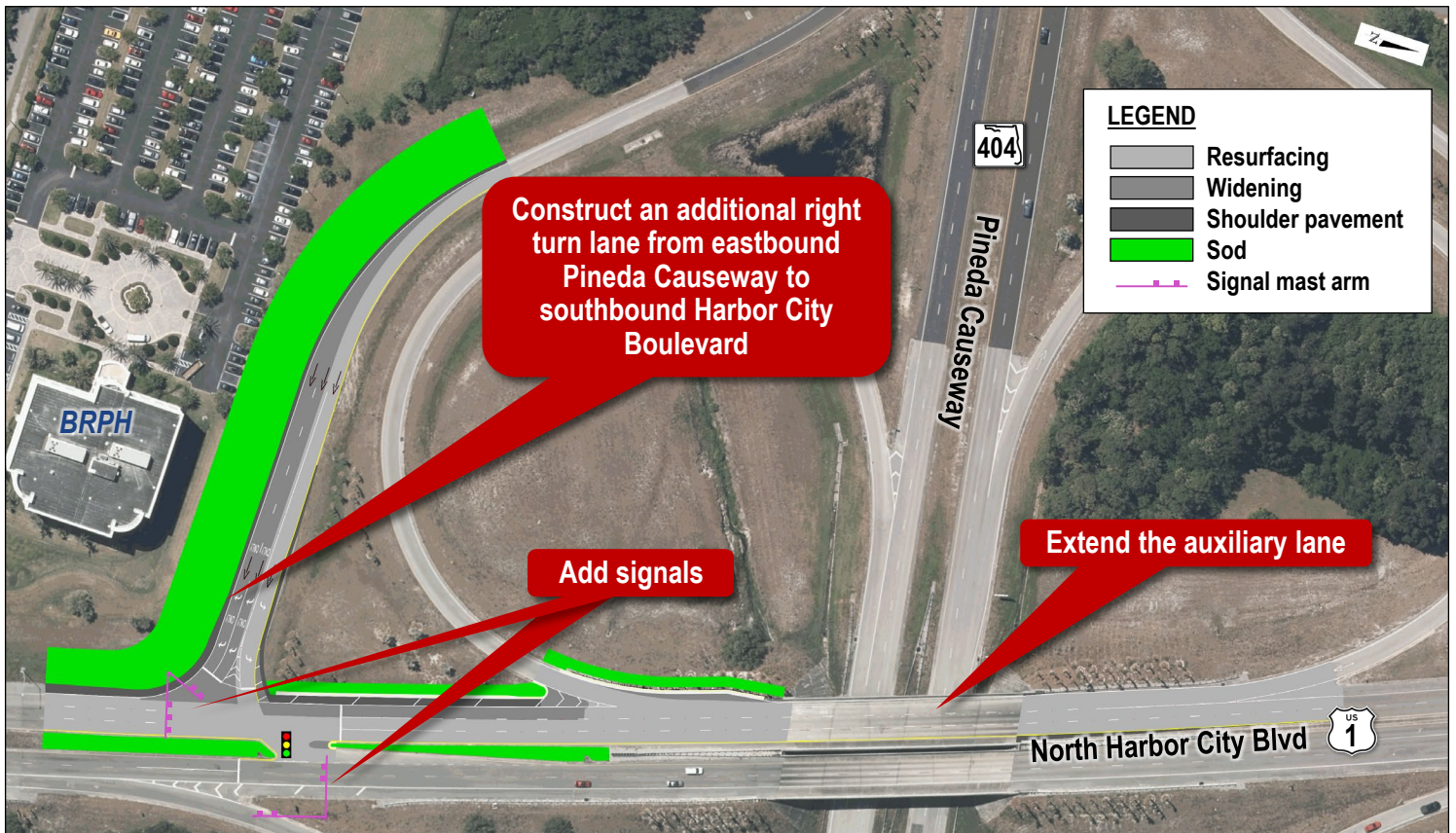

### PROPOSED IMPROVEMENTS

- Extend the auxiliary lane through the eastbound intersection;
- Construct an additional eastbound to southbound right turn lane; and
- Signalize the intersection of Harbor City Boulevard and Pineda Causeway eastbound ramps



### CONTACT INFORMATION

Eliode Joseph, P.E.  
FDOT Project Manager

Ph: 386-943-5388

Email: [Eliode.Joseph@dot.state.fl.us](mailto:Eliode.Joseph@dot.state.fl.us)

Public participation is solicited without regard to race, color, national origin, age, sex, religion, disability or family status. Persons wishing to express their concerns relative to FDOT compliance with Title VI may do so by contacting Jennifer Smith, FDOT District Five Title VI Coordinator at [Jennifer.Smith2@dot.state.fl.us](mailto:Jennifer.Smith2@dot.state.fl.us)