PROJECT OVERVIEW
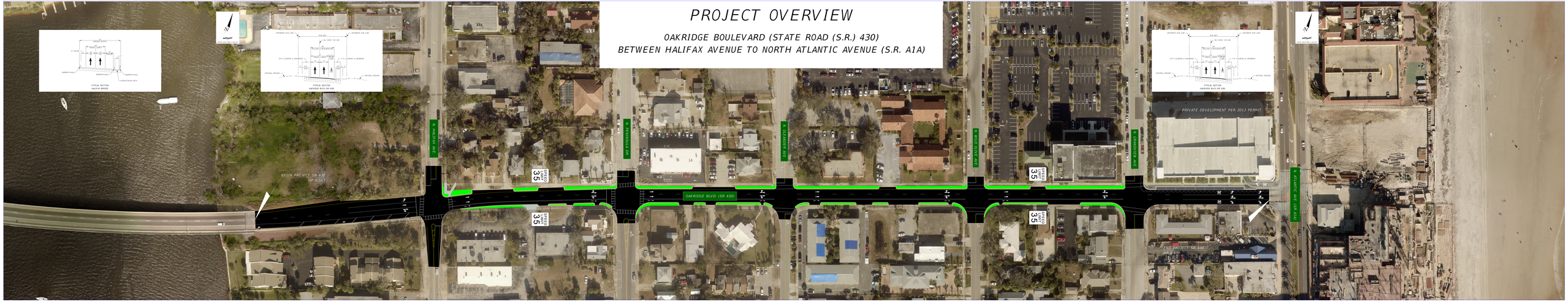
OAKRIDGE BOULEVARD (STATE ROAD (S.R.) 430)
BETWEEN HALIFAX AVENUE TO NORTH ATLANTIC AVENUE (S.R. A1A)