

ROADWAY RESURFACING

State Road 19 from Golden Gem Drive to County Road 452

Lake County

Financial Project
Identification Nos.:
441135-1 &
441135-2

PROJECT DESCRIPTION

The Florida Department of Transportation (FDOT) will be resurfacing the southbound lanes of State Road (S.R.) 19 from Golden Gem Drive south of Umatilla to County Road (C.R.) 452 in Eustis. Sidewalks and bicycle lanes will be added alongside the roadway, and sidewalk ramps will be upgraded to meet Americans with Disabilities Act requirements. To improve driver safety and reduce vehicle conflicts, some median openings along S.R. 19 will be modified to allow right and left turns from S.R. 19 but not from side streets. Intersection lighting will be added at C.R. 452 and C.R. 44. Additionally, roadway lighting will be added from south of C.R. 452 to Pine Meadows Golf Course.

WHAT TO EXPECT

During construction, motorists can expect frequent single-lane closures during nighttime hours. Signage and traffic control devices will direct drivers through the remaining open lanes during these closures. Uneven pavement is a common, unavoidable roadway condition with resurfacing projects as the contractor must put down different layers of asphalt during various phases of construction. Road conditions during construction are short-term and will become less apparent as the project progresses. Motorists are asked to exercise caution while driving through the work zone.

The contractor will maintain access to sidewalks, businesses and residences during construction. The construction schedule may change due to weather or other unexpected conditions. For project updates, visit the FDOT's Central Florida website, www.cflroads.com.

Please be advised that the property owner is responsible for removing or relocating any privately owned irrigation, landscaping, decorations, and/or fencing within FDOT right of way before the start of construction. FDOT reserves the right to cut and cap any irrigation and remove any items that conflict with the planned work in the right of way. If there are questions about whether you may have items within the right of way, please contact Community Outreach Coordinator **Lynette Cruz** at 352-359-7059.

CONTRACTOR

P&S Paving, Inc.

PROJECT COST

\$8.4 million

PROJECT START

May 2021

ESTIMATED COMPLETION

Early 2022

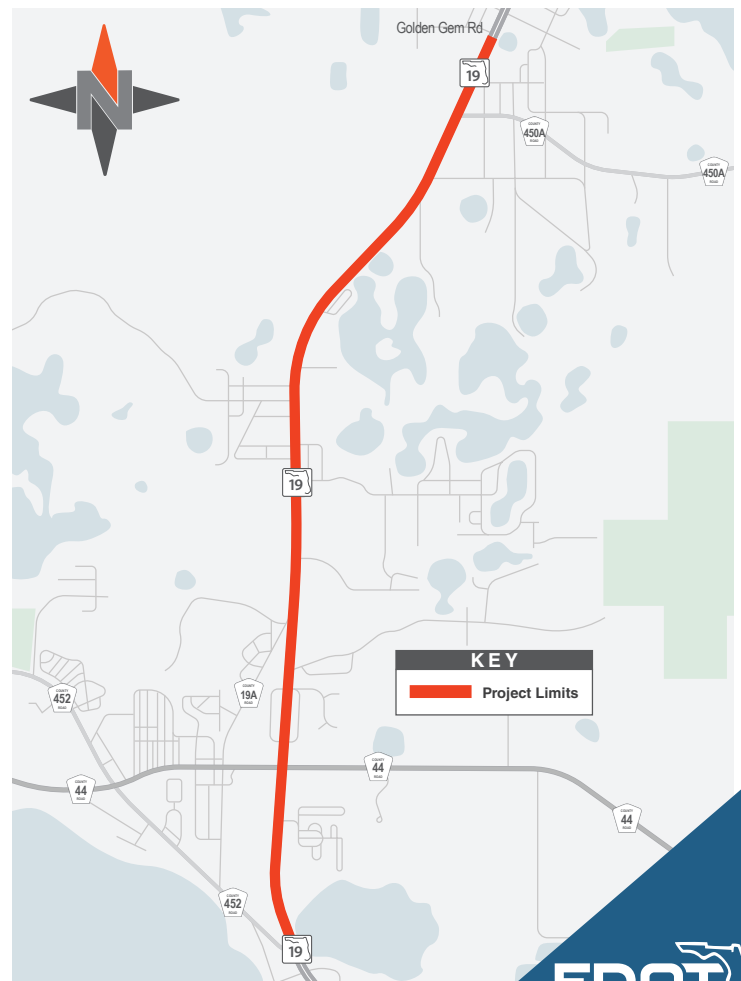

FDOT

Follow us on social media



CFLRoads.com



Facebook.com/MyFDOTCFL



@MyFDOT_CFL



@MyFDOT_CFL