Central Avenue (S.R. 19)
From Golden Gem Drive to South of Palmetto Street
Resurfacing and Roadway Improvements
Lake County, Florida
Finanical Project Identification (FPID) No.: 437938-1

PLAN L

⬛ Repaving

🟩 Median

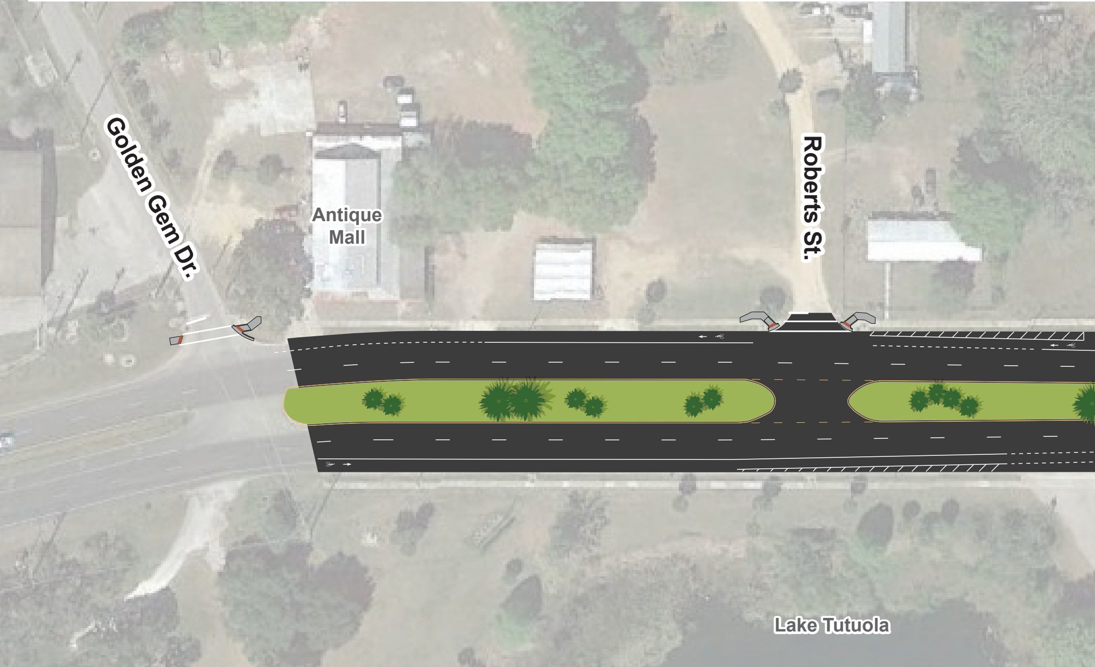
Golden Gem Dr.
Antique Mall
Roberts St.
Lake Tutuola

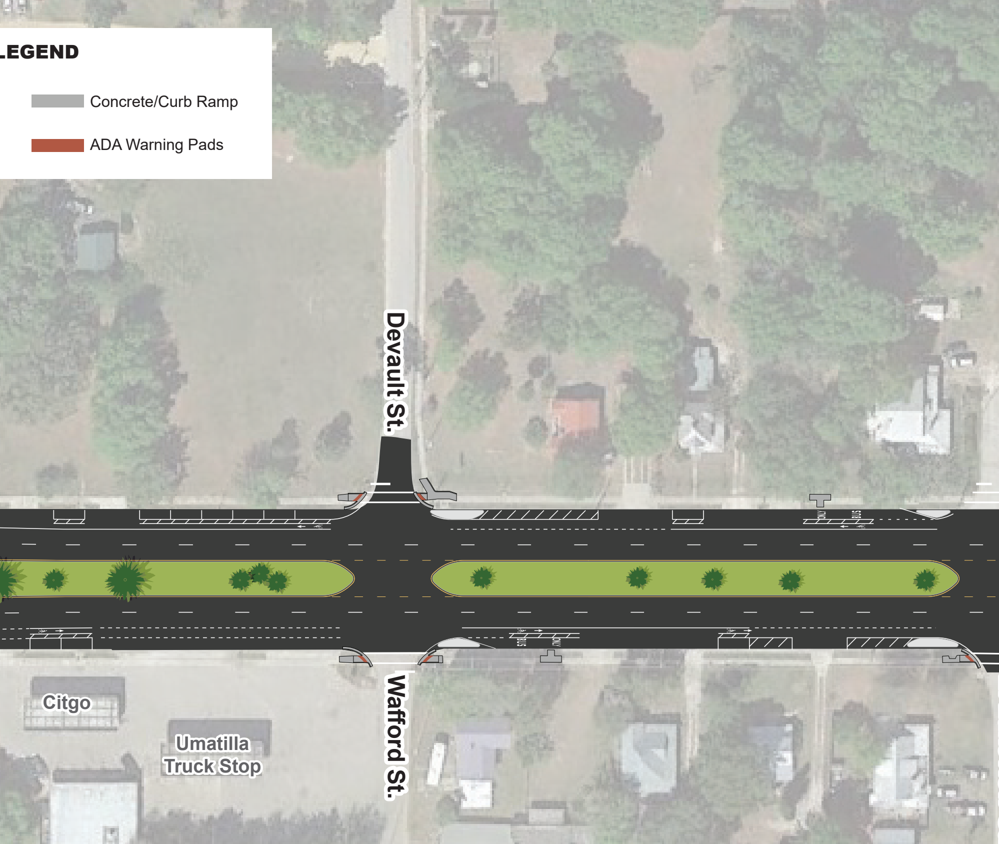
LEGEND
Concrete/Curb Ramp
ADA Warning Pads
Devault St.
Wafford St.
Citgo
Umatilla Truck Stop
BUS ONLY
BUS ONLY

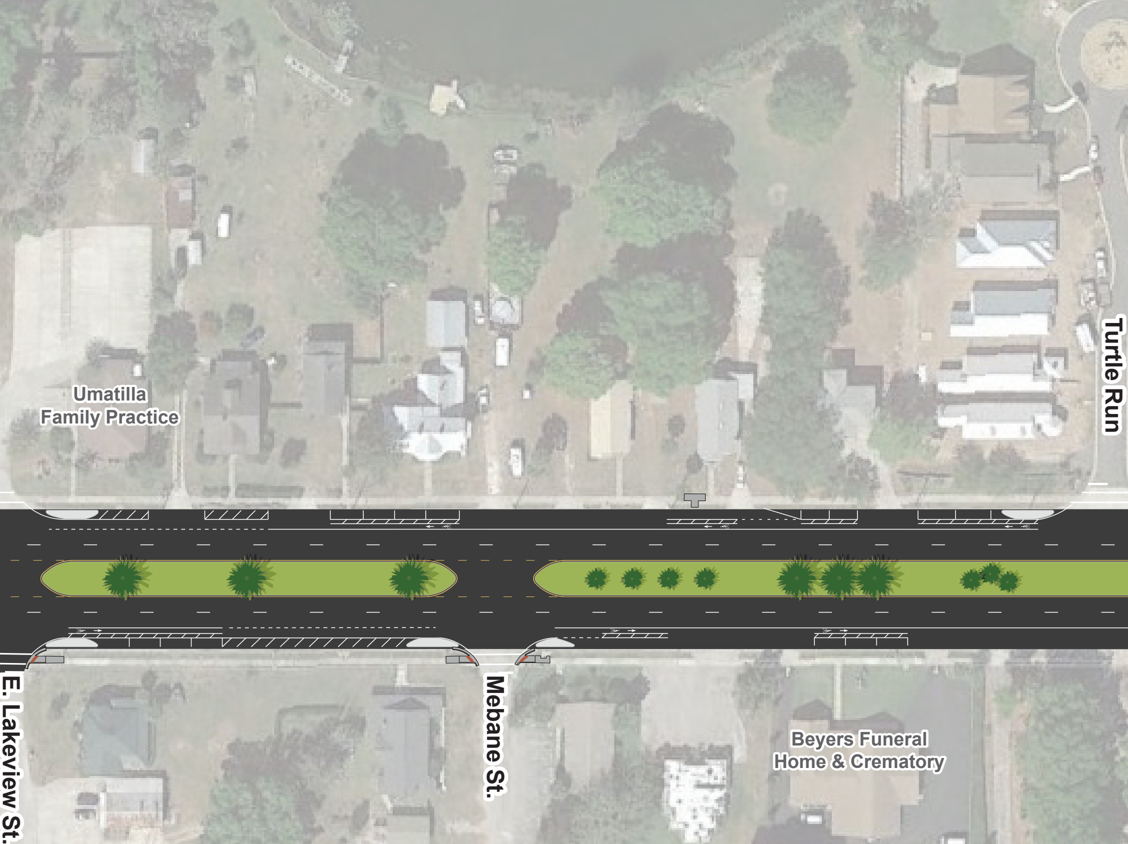
Umatilla
Family Practice
Turtle Run
E. Lakeview St.
Mebane St.
Beyers Funeral
Home & Crematory

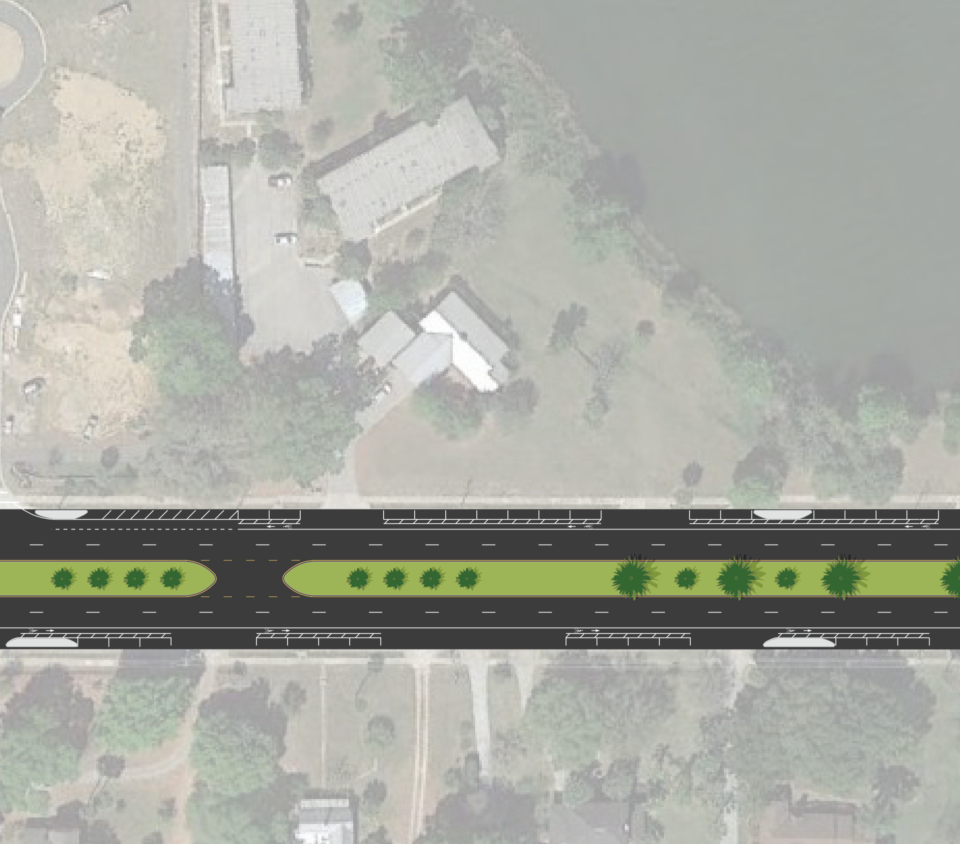

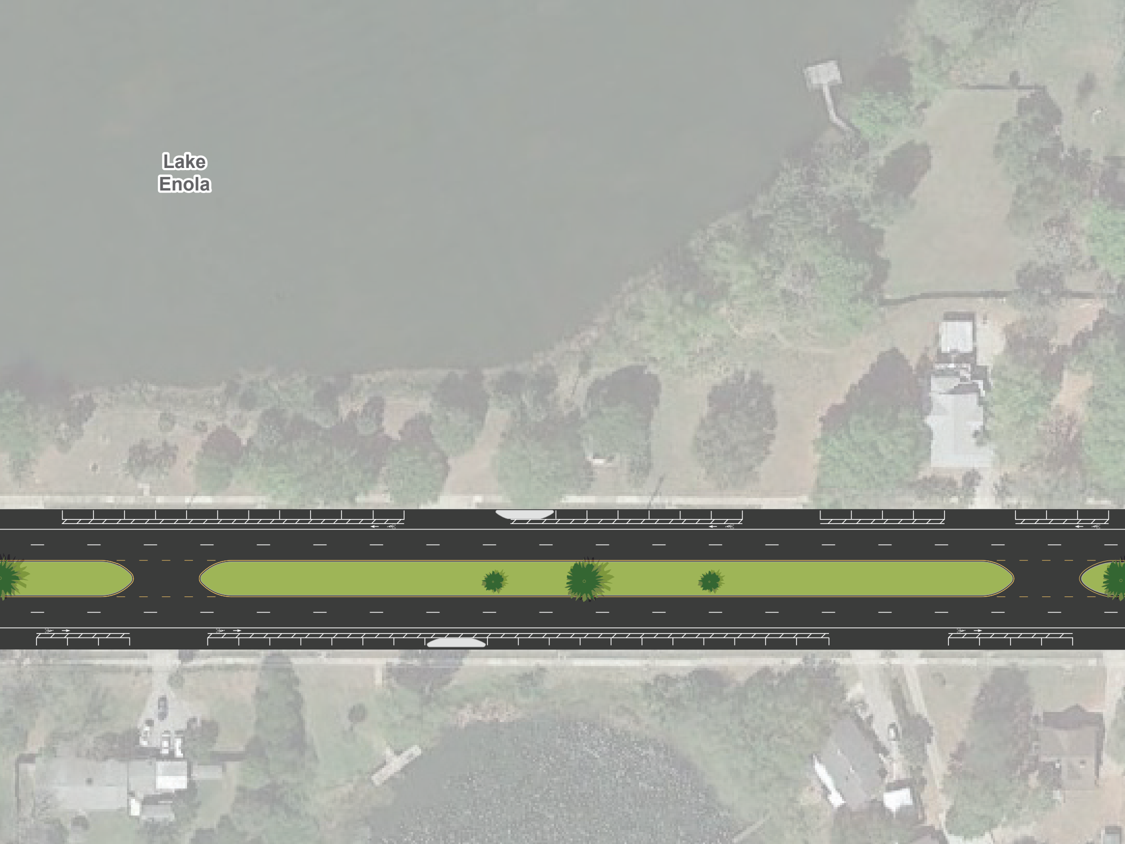

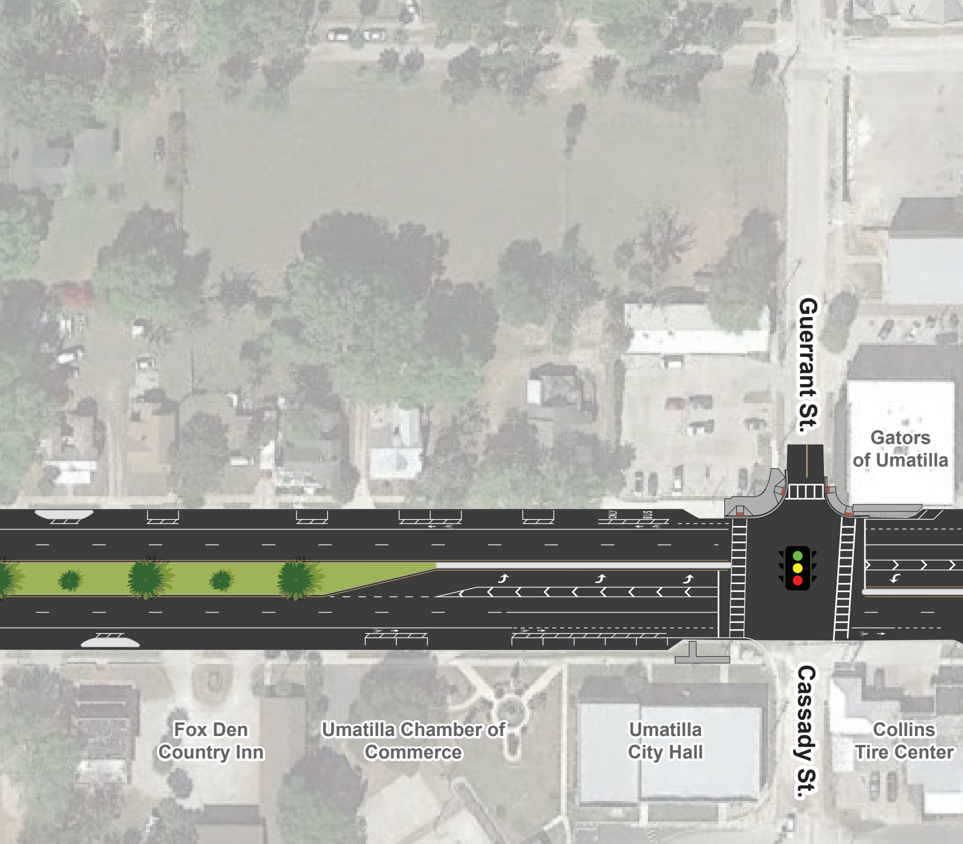
Guerrant St.
Gators of Umatilla
ONLY
BUS
Fox Den Country Inn
Umatilla Chamber of Commerce
Umatilla City Hall
Cassady St.
Collins Tire Center

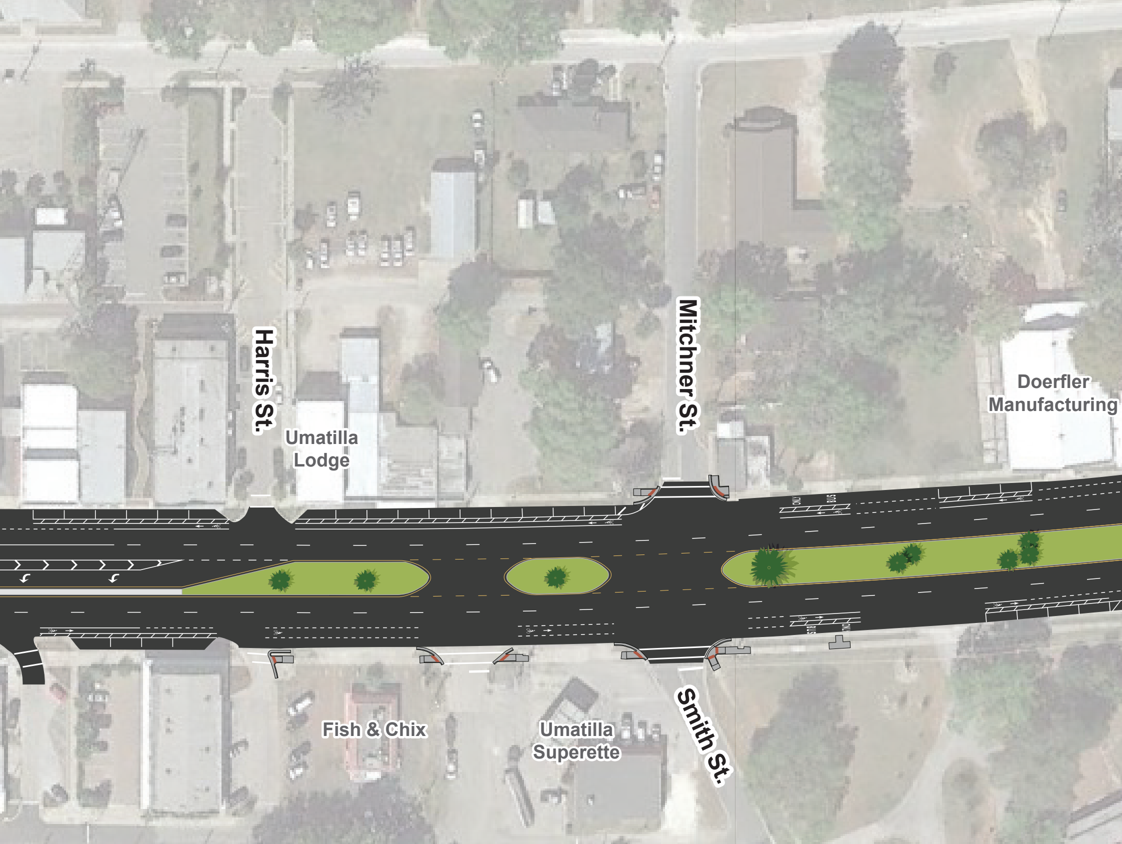
Harris St.
Umatilla Lodge
Mitchner St.
Doerfler Manufacturing
Fish & Chix
Umatilla Superette
Smith St.

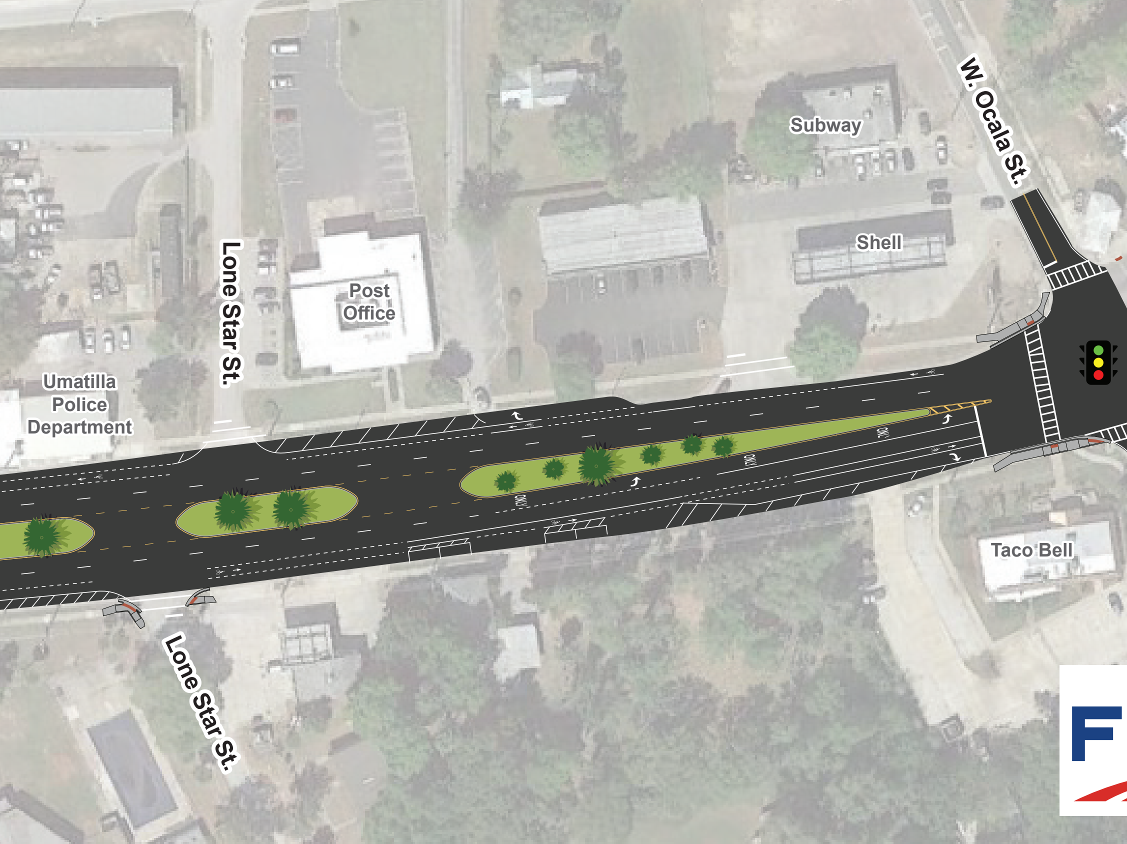
W. Ocala St.
Subway
Shell
Lone Star St.
Post Office
Umatilla Police Department
ONLY
ONLY
ONLY
Taco Bell
Lone Star St.

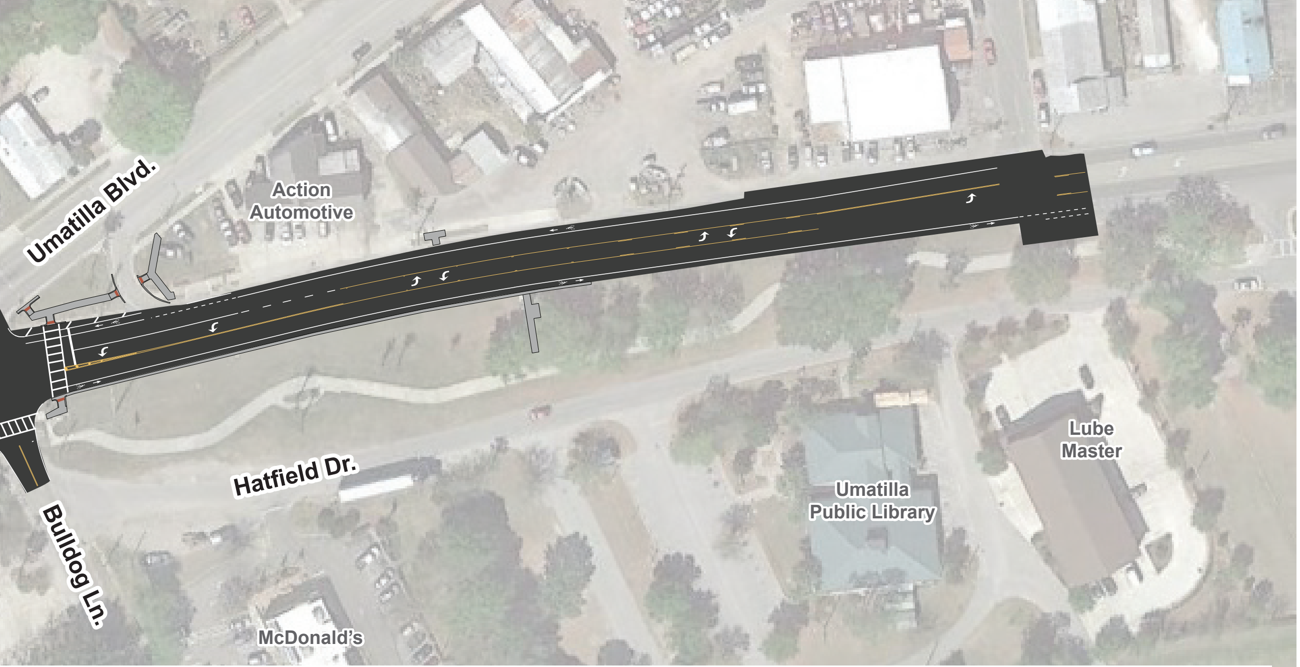
Umatilla Blvd.
Action Automotive
Hatfield Dr.
Bulldog Ln.
McDonald's
Umatilla Public Library
Lube Master

Central Avenue (S.R. 19)
From Golden Gem Drive to South of Palmetto Street
Resurfacing and Roadway Improvements
Lake County, Florida
Finanical Project Identification (FPID) No.: 437938-1

PLAN LEGEND

⬛	Repaving	▨	Concrete/Curb Ramp
🟩	Median	🟥	ADA Warning Pads