

Preferred Alternative Overview

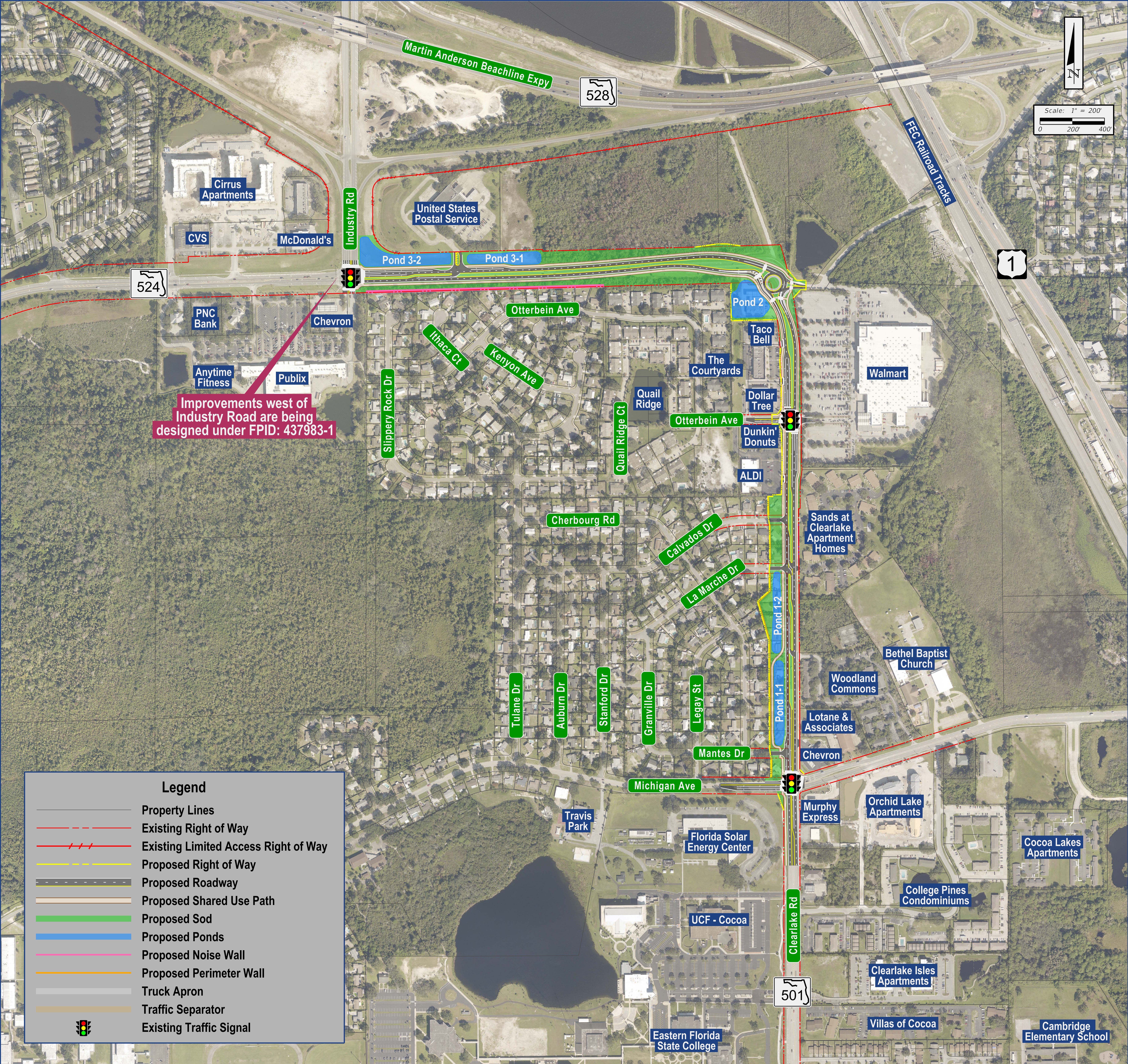

Clearlake Road (S.R. 501) PD&E Study from Michigan Avenue to Industry Road
Brevard County | FPID: 433605-1

Preferred Alternative (Otterbein Avenue to Michigan Avenue)

Concept continued on Preferred Alternative (Industry Road to Otterbein Avenue)

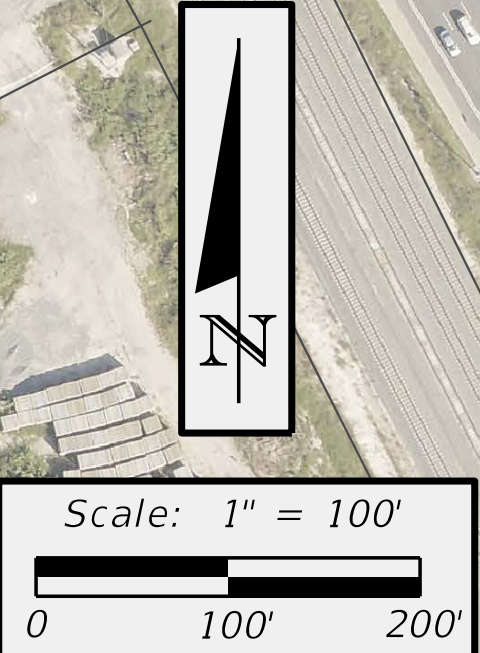

Legend

- Property Lines
- Existing Right of Way
- Existing Limited Access Right of Way
- Proposed Right of Way
- Proposed Roadway
- Proposed Shared Use Path
- Proposed Sod
- Proposed Ponds
- Proposed Perimeter Wall
- Proposed Noise Wall
- Truck Apron
- Traffic Separator
- Existing Traffic Signal

Preferred Alternative (Industry Road to Otterbein Avenue)



Preferred Alternative Roundabout

