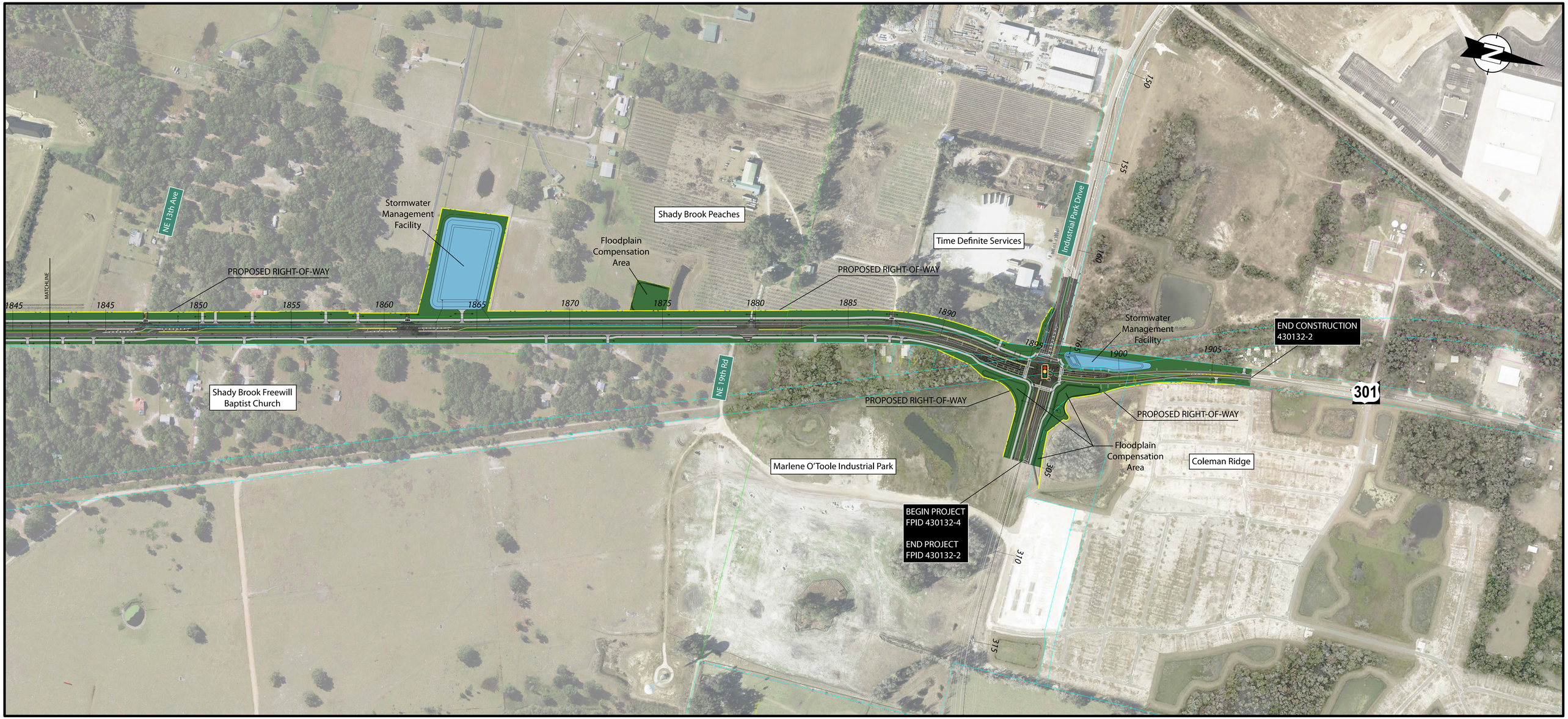

U.S. 301 (S.R. 35) Improvements

U.S. 301 Widening from C.R. 470 to Industrial Park Drive (C.R. 525E)

(FPID #430132-2)