State Road 50

From Chuluota Road to SR 520
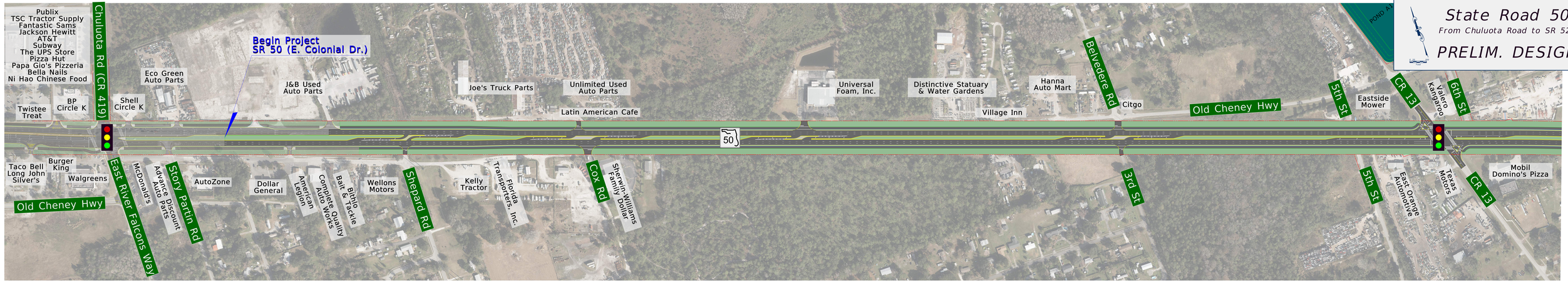
PRELIM. DESIGN