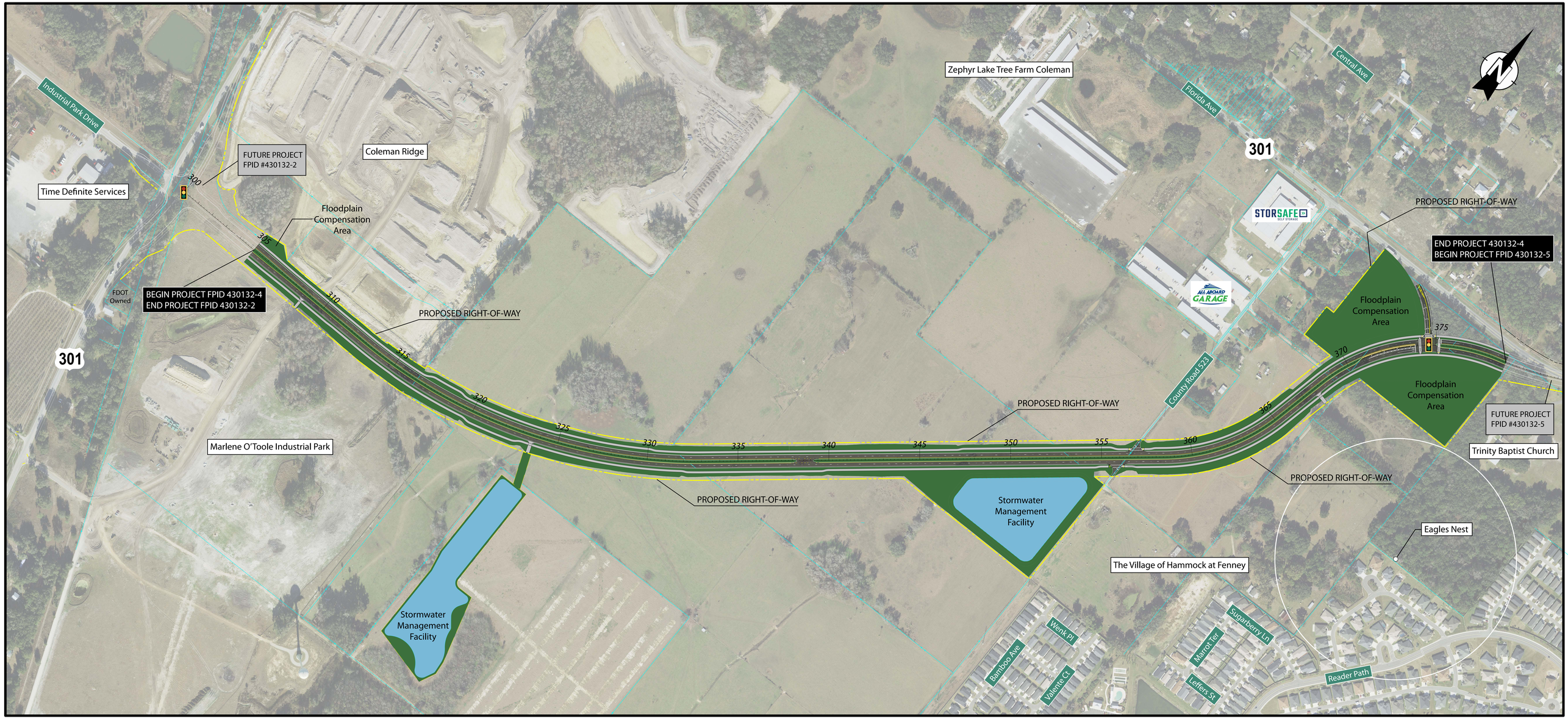

U.S. 301 (S.R. 35) Improvements

U.S. 301 Realignment from Industrial Park Drive to Warm Springs Avenue

(FPID #430132-4)