ST. JOHNS RIVER TO SEA (SJR2C) LOOP ALONG US 1 OR ALTERNATIVE ROUTE PD&E STUDY

FROM SR 44 (LYTLE AVENUE) TO BEVILLE ROAD
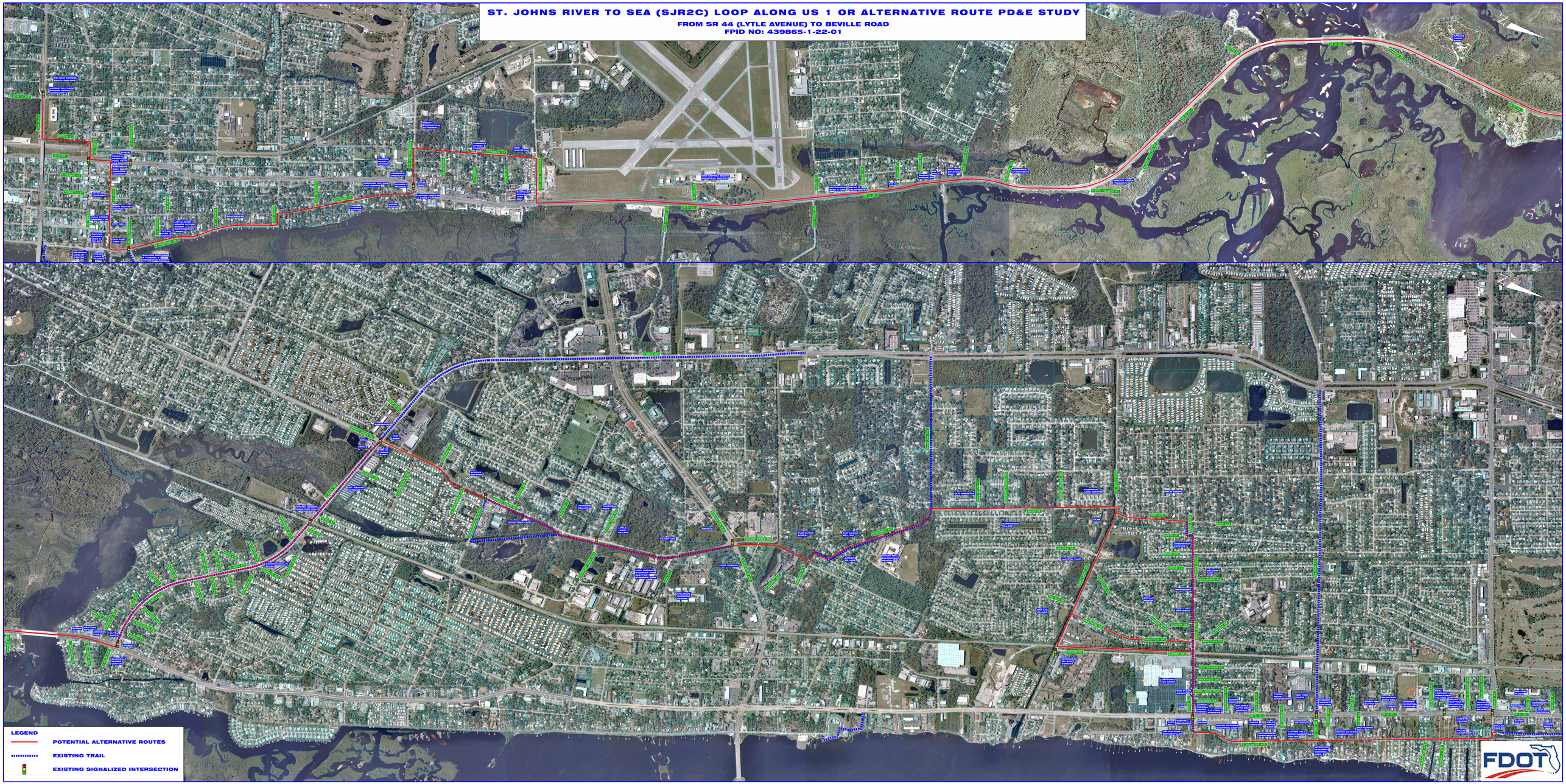
FPID NO: 439865-1-22-01