FDOT

DISTRICT 5
FLAGLER COUNTY
FPID: 440557-1-22-01

SR A1A FEASIBILITY STUDY

from south of S. 28th Street to south of Osprey Drive

OPTION 1 & OPTION 2

Public Information Meeting
Thursday, December 15, 2016

FDOT

DISTRICT 5
FLAGLER COUNTY
FPID: 440557-1-22-01

SR A1A FEASIBILITY STUDY

from south of S. 28th Street to south of Osprey Drive

OPTION 3
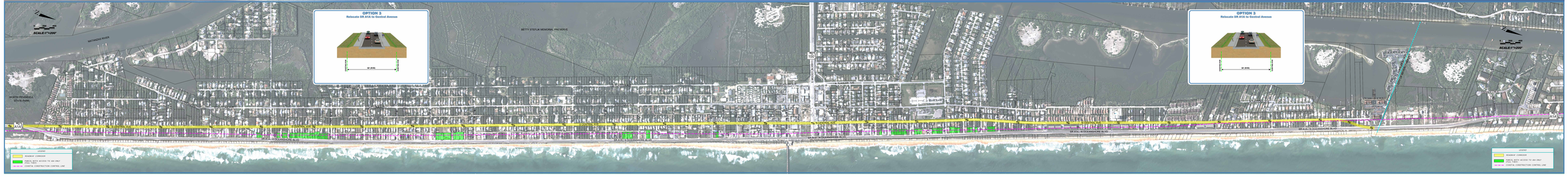
Public Information Meeting
Thursday, December 15, 2016