



Florida Department of  
**TRANSPORTATION**

# I-DRIVE & SAND LAKE ROAD CONSTRUCTION

**FPID: 407143-4-52-01**

**State Road 482 (Sand Lake Road) from West of International Drive to Universal Boulevard and International Drive from Jamaican Court to North of Sand Lake Road**





Florida Department of  
**TRANSPORTATION**

# KEY HIGHLIGHTS

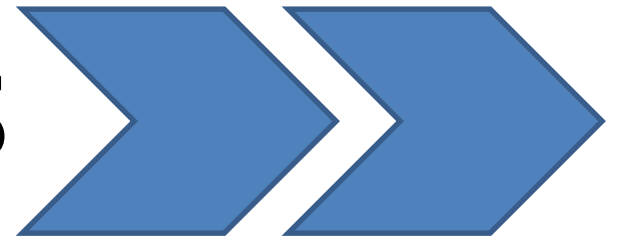



- Bus Lane and Right Turn Lane on I-drive North between Jamaican Court and Sand Lake Road
- Widening and Extending Right Turn Lane on I-drive Southbound to Westbound Sand Lake
- New Sanitary Force Main and Lift Station
- Widening from I-Drive to Universal Blvd to Create Three (3) Eastbound and Three (3) Westbound Thru Lanes
- New Water Main along Sand Lake Road
- Raised Concrete Medians and Directional Turns



BEFORE: I-Drive and Sand Lake Road

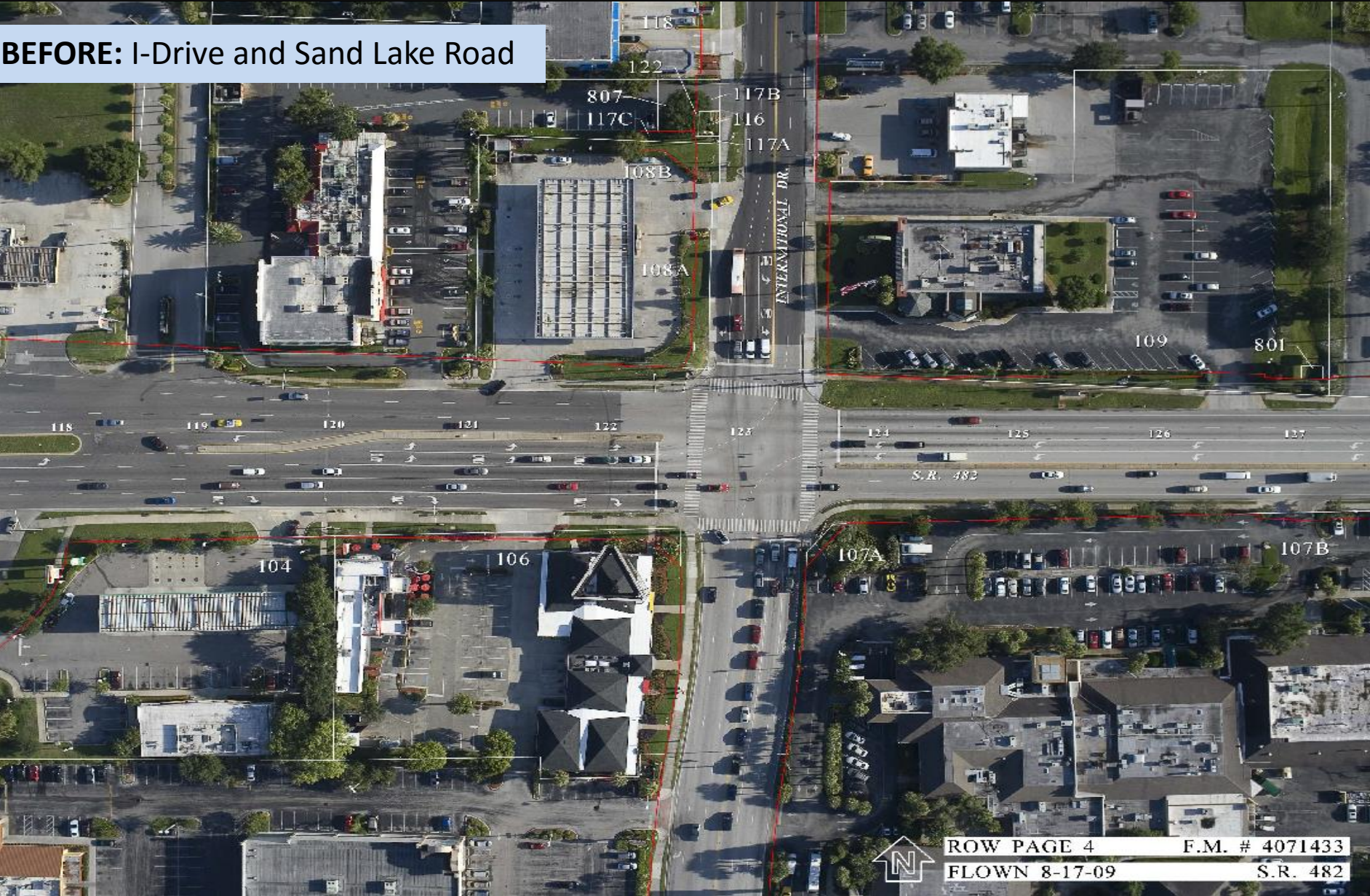

ROW PAGE 4 F.M. # 4071433  
FLOWN 8-17-09 S.R. 482



**AFTER: I-Drive and Sand Lake Road**

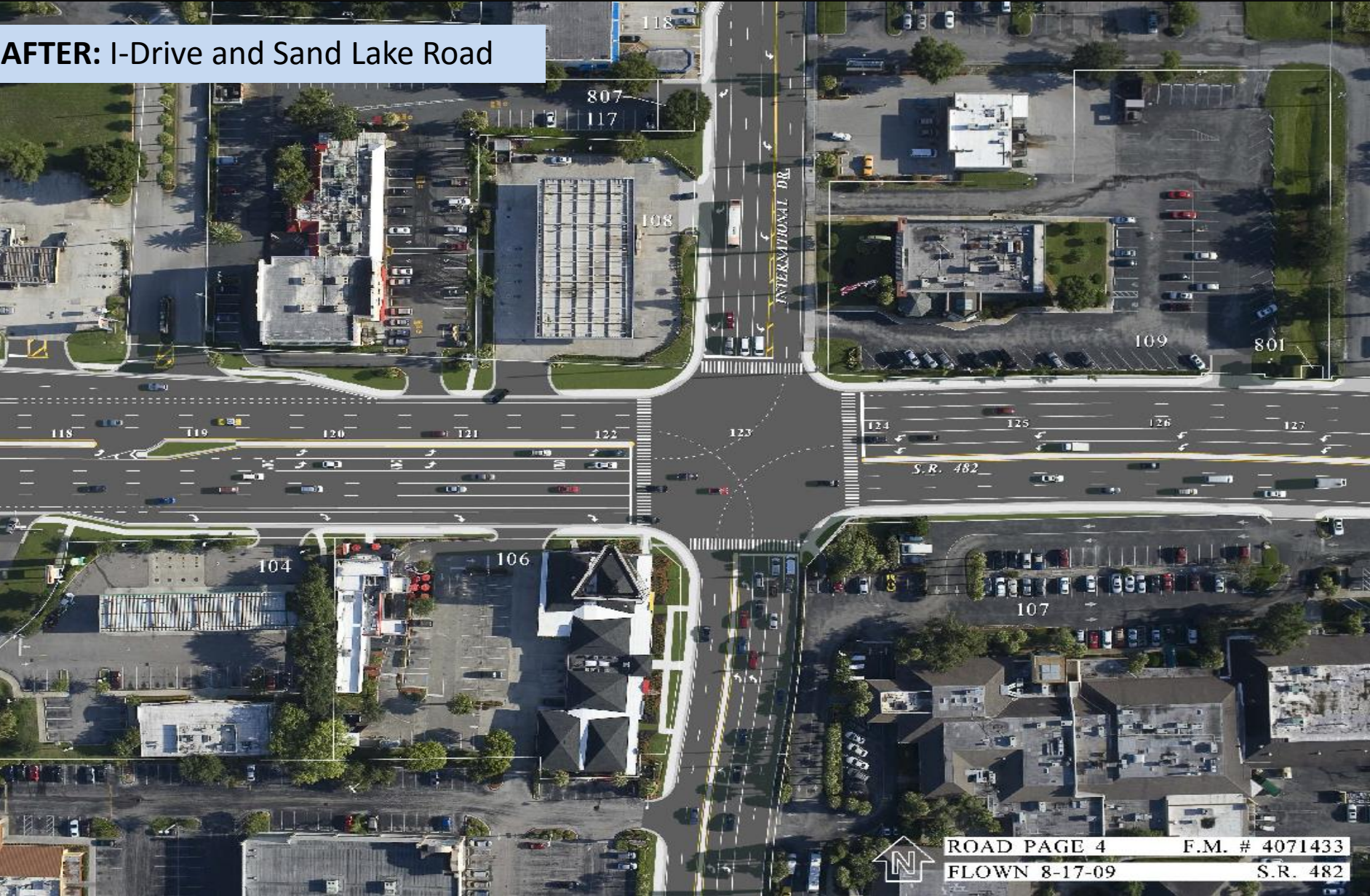

ROAD PAGE 4      F.M. # 4071433  
FLOWN 8-17-09      S.R. 482



**FINAL: I-Drive and Sand Lake Road**

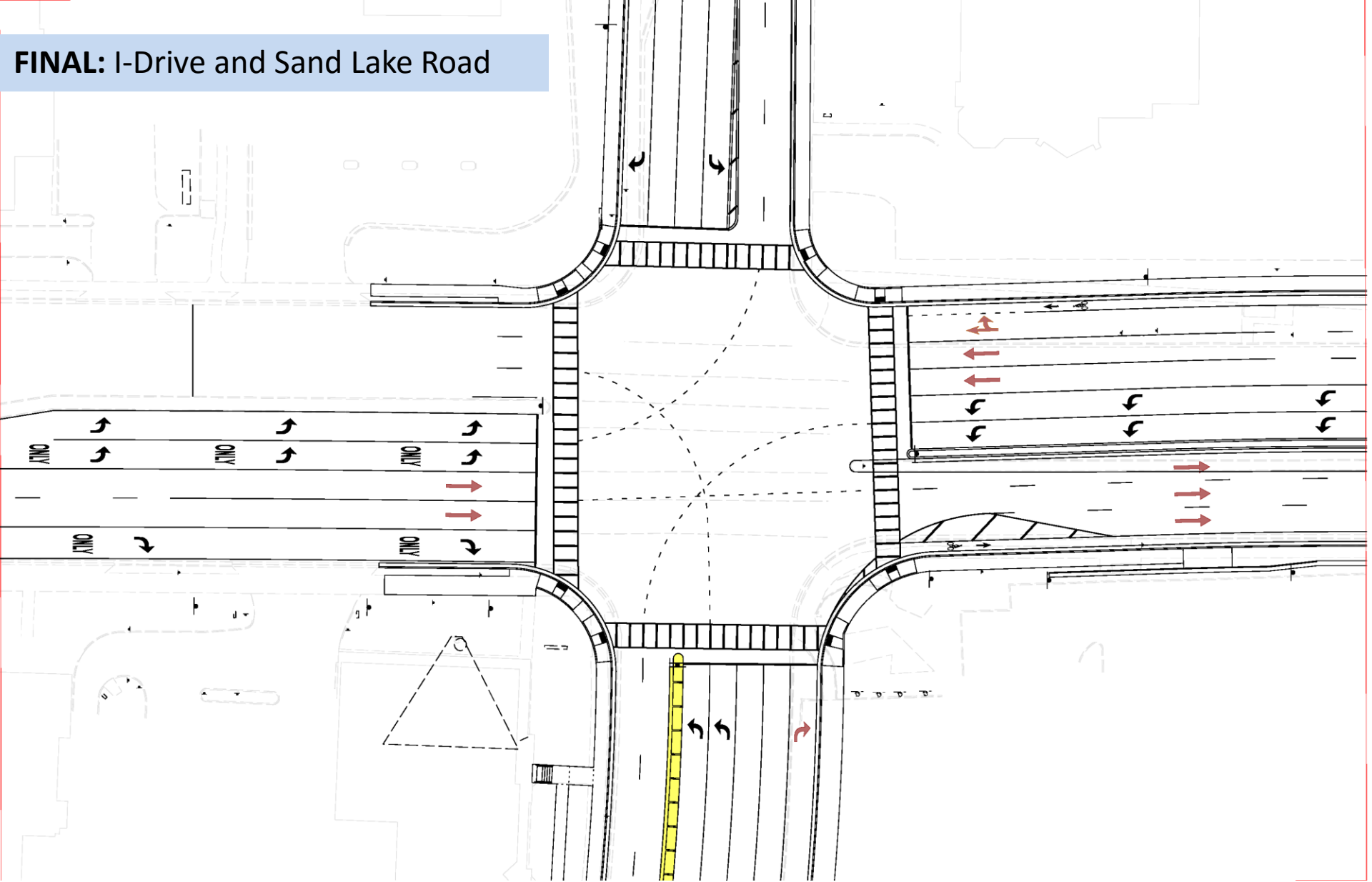



**BEFORE: North Side of I-Drive**

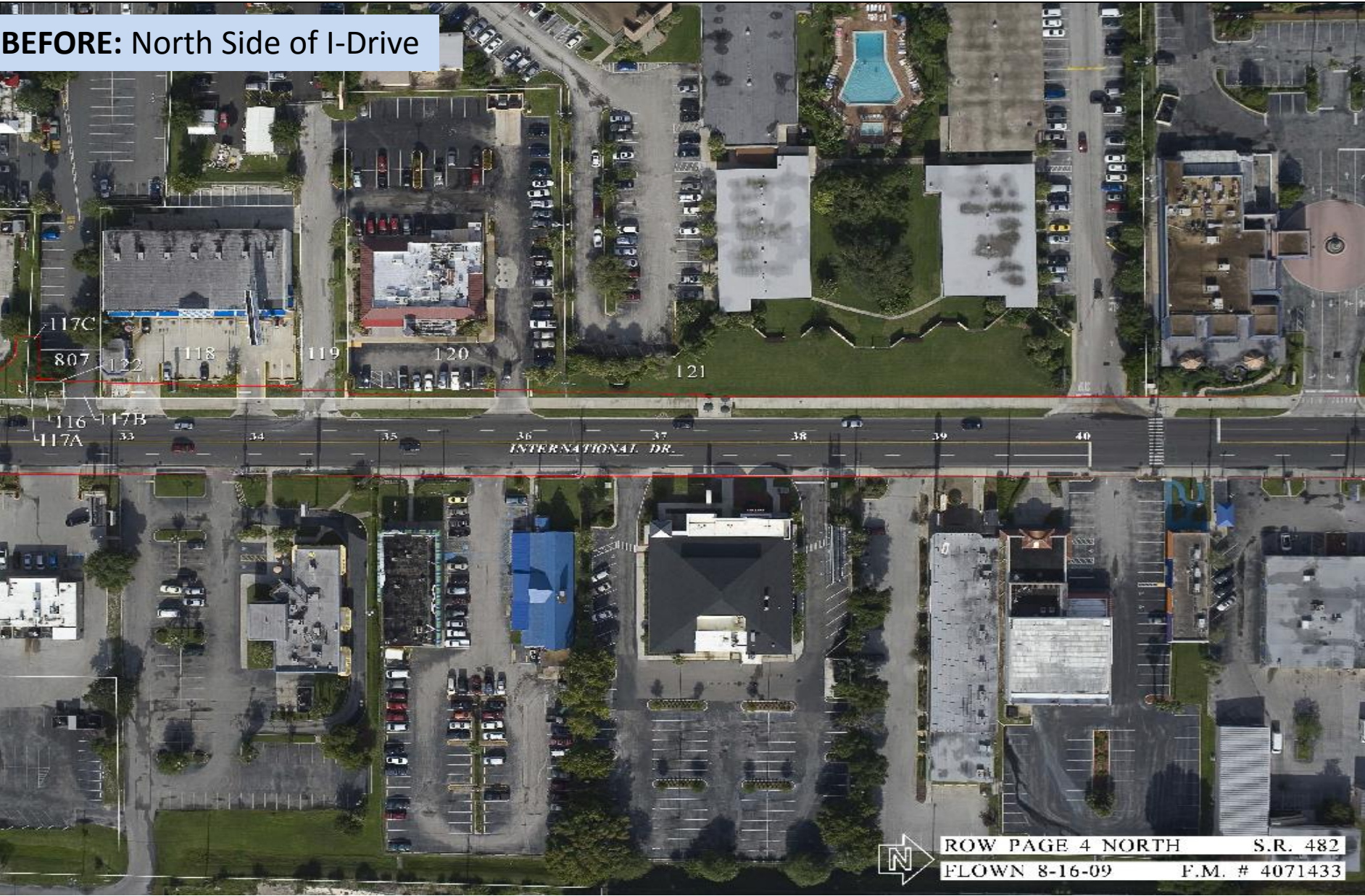

ROW PAGE 4 NORTH S.R. 482  
FLOWN 8-16-09 F.M. # 4071433



**AFTER:** North Side of I-Drive

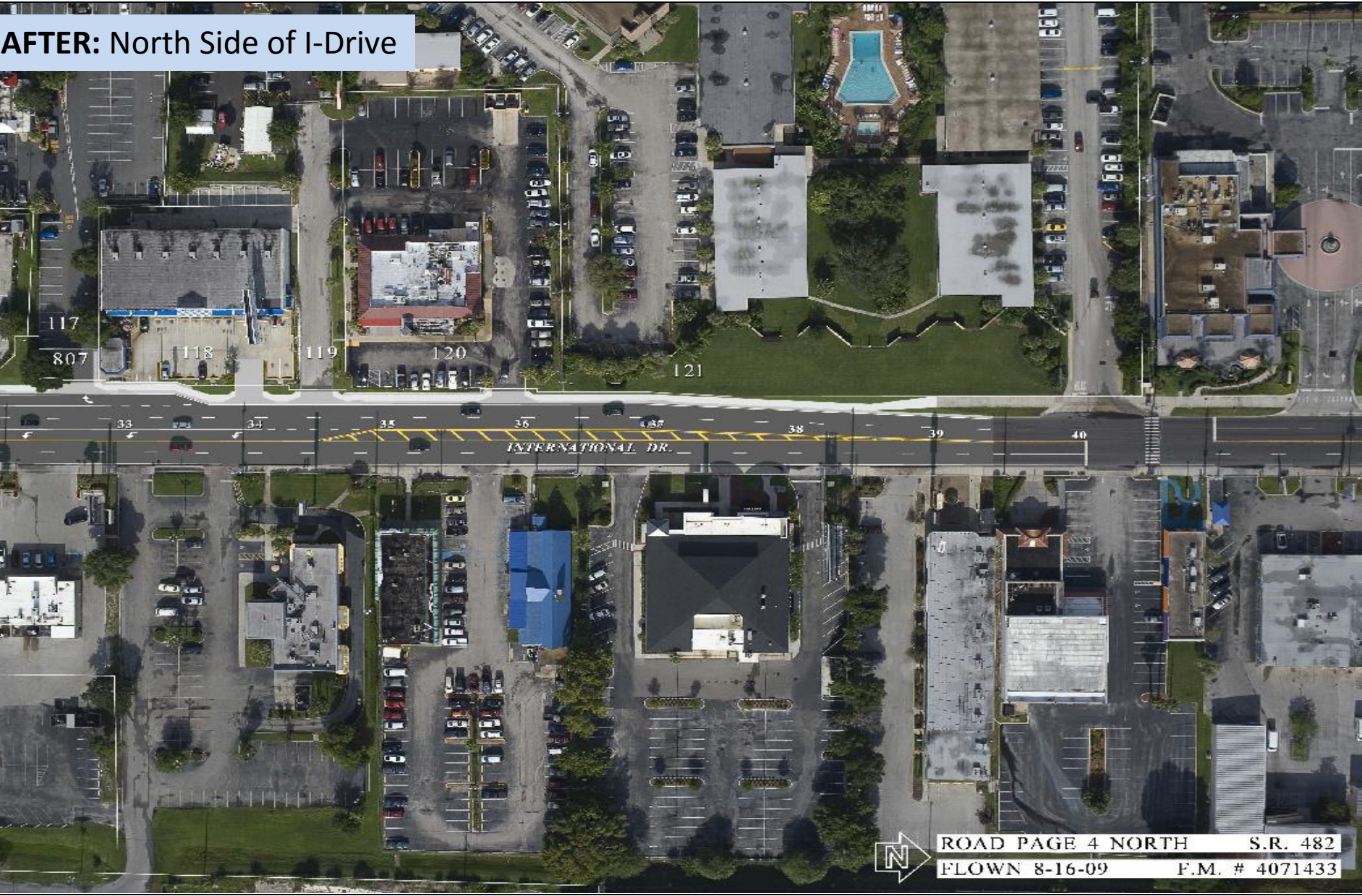

ROAD PAGE 4 NORTH S.R. 482  
FLOWN 8-16-09 F.M. # 4071433



# PHASED CONSTRUCTION: I-Drive (north of Sand Lake Road)

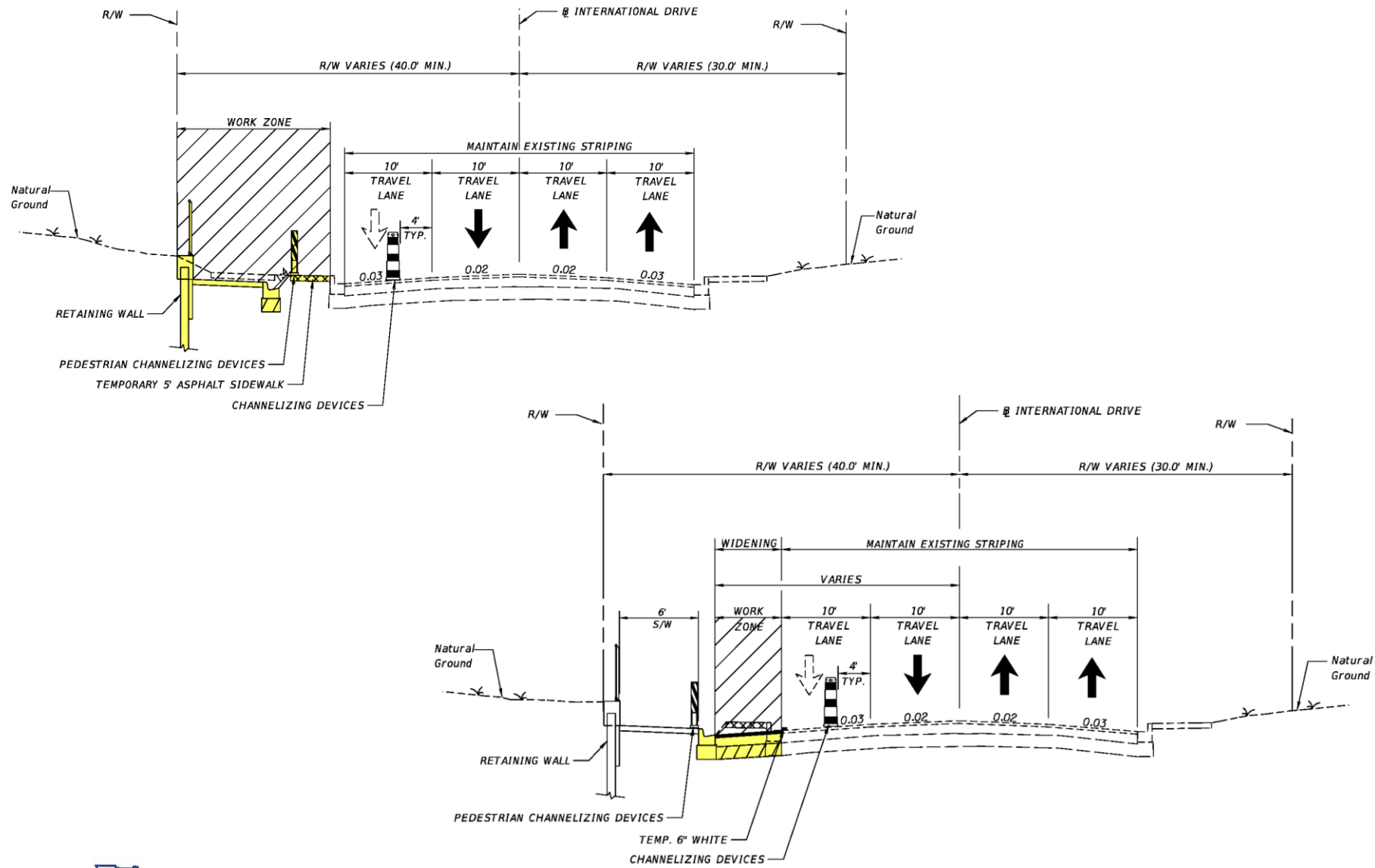



**PHASED CONSTRUCTION:** Sanitary Sewer and Lift Station on I-Drive

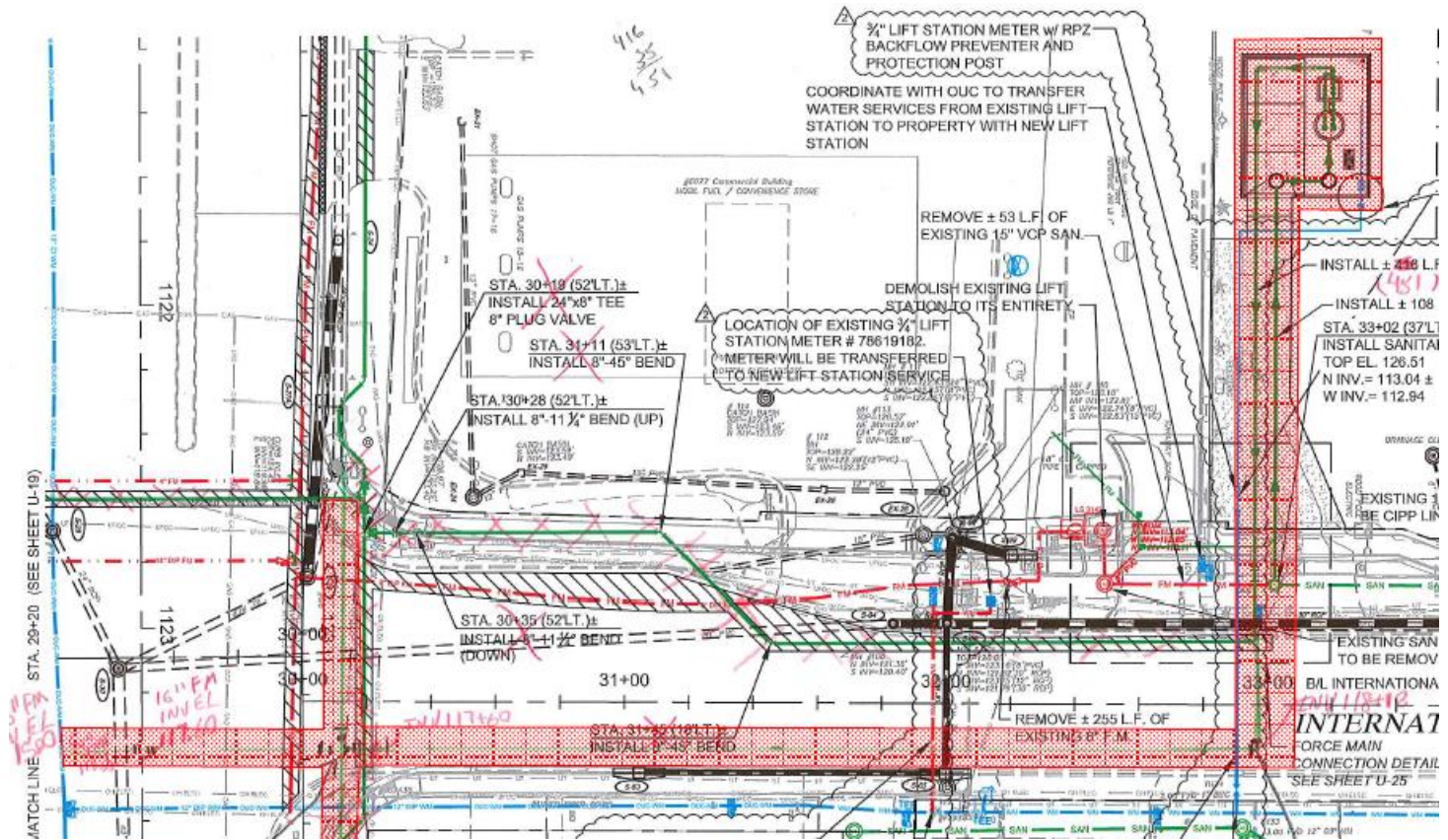



**AFTER:** South Side of I-Drive

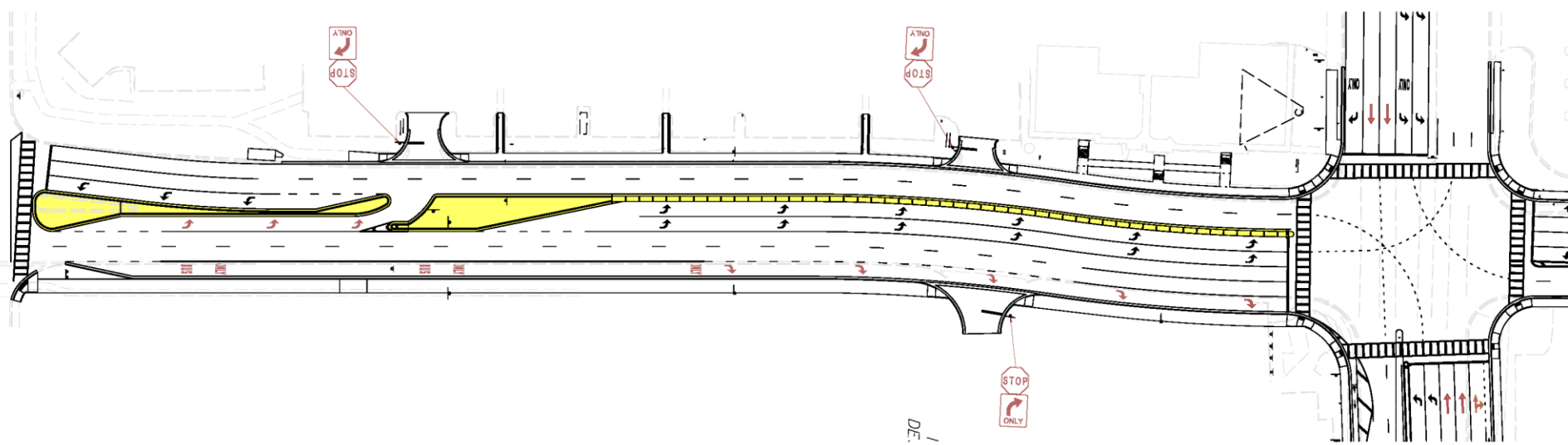



PHASED CONSTRUCTION: I-Drive (Jamaican Court to Sand Lake Road)

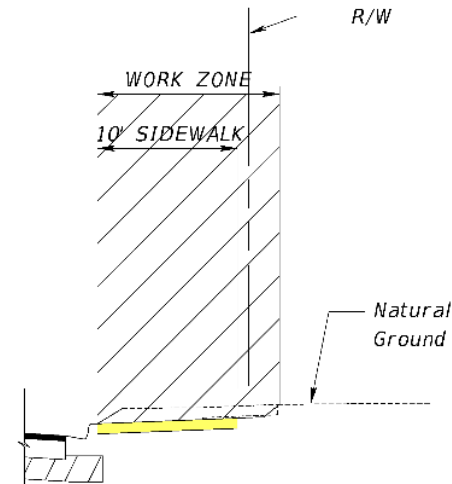
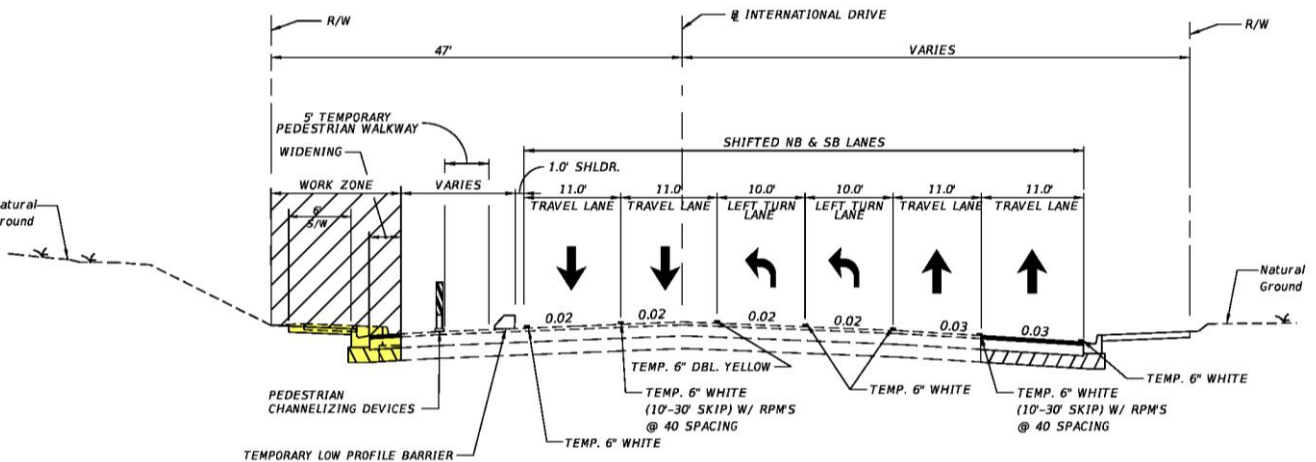
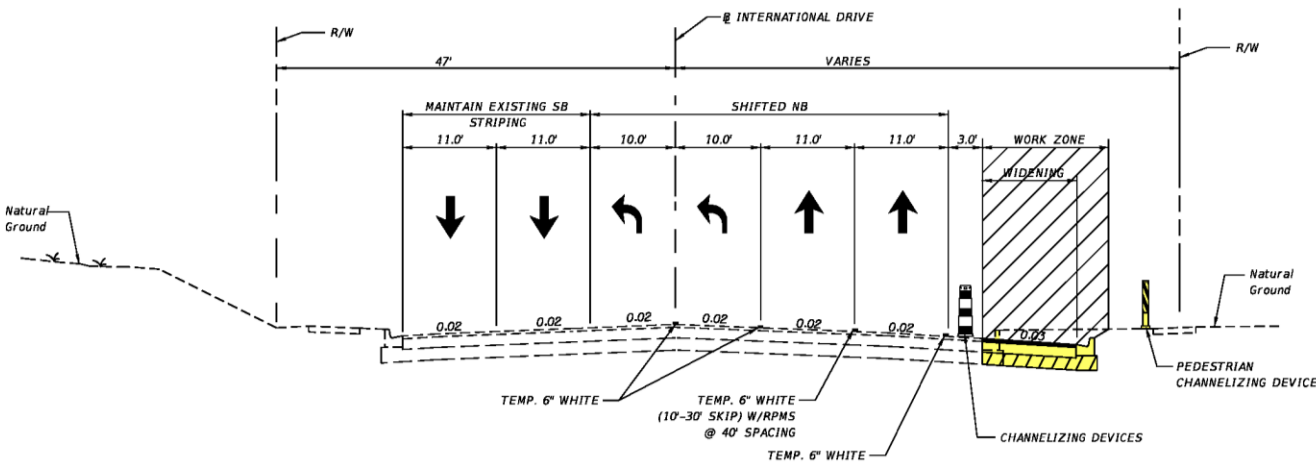



**BEFORE:** East of I-Drive at Canada Ave.



ROW PAGE 5 F.M. # 4071433  
FLOWN 8-17-09 S.R. 482



**AFTER:** East of I-Drive at Canada Ave.

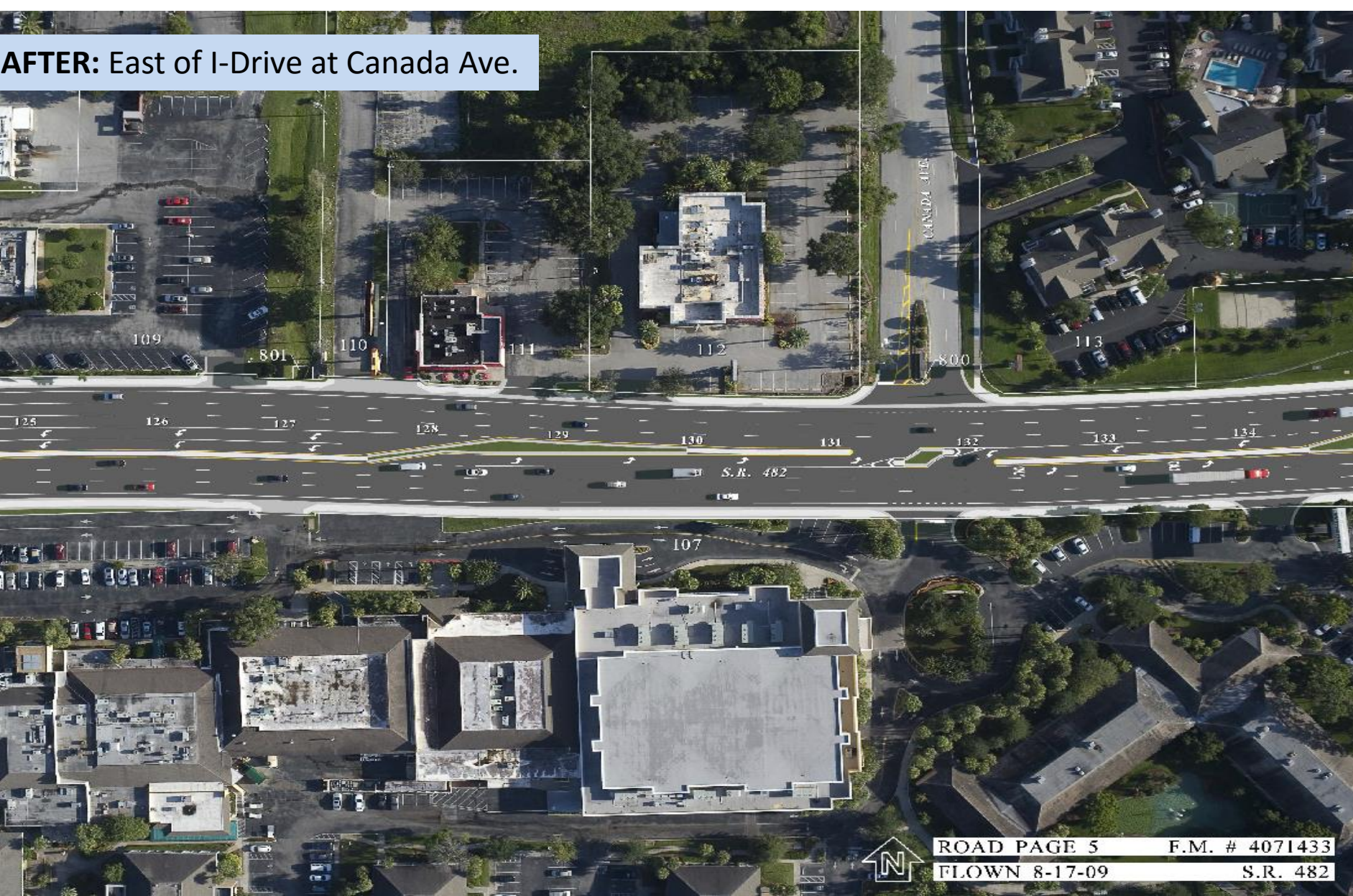

ROAD PAGE 5 F.M. # 4071433  
FLOWN 8-17-09 S.R. 482



# PHASED CONSTRUCTION: Sand Lake Road (I-Drive to Universal Blvd.)

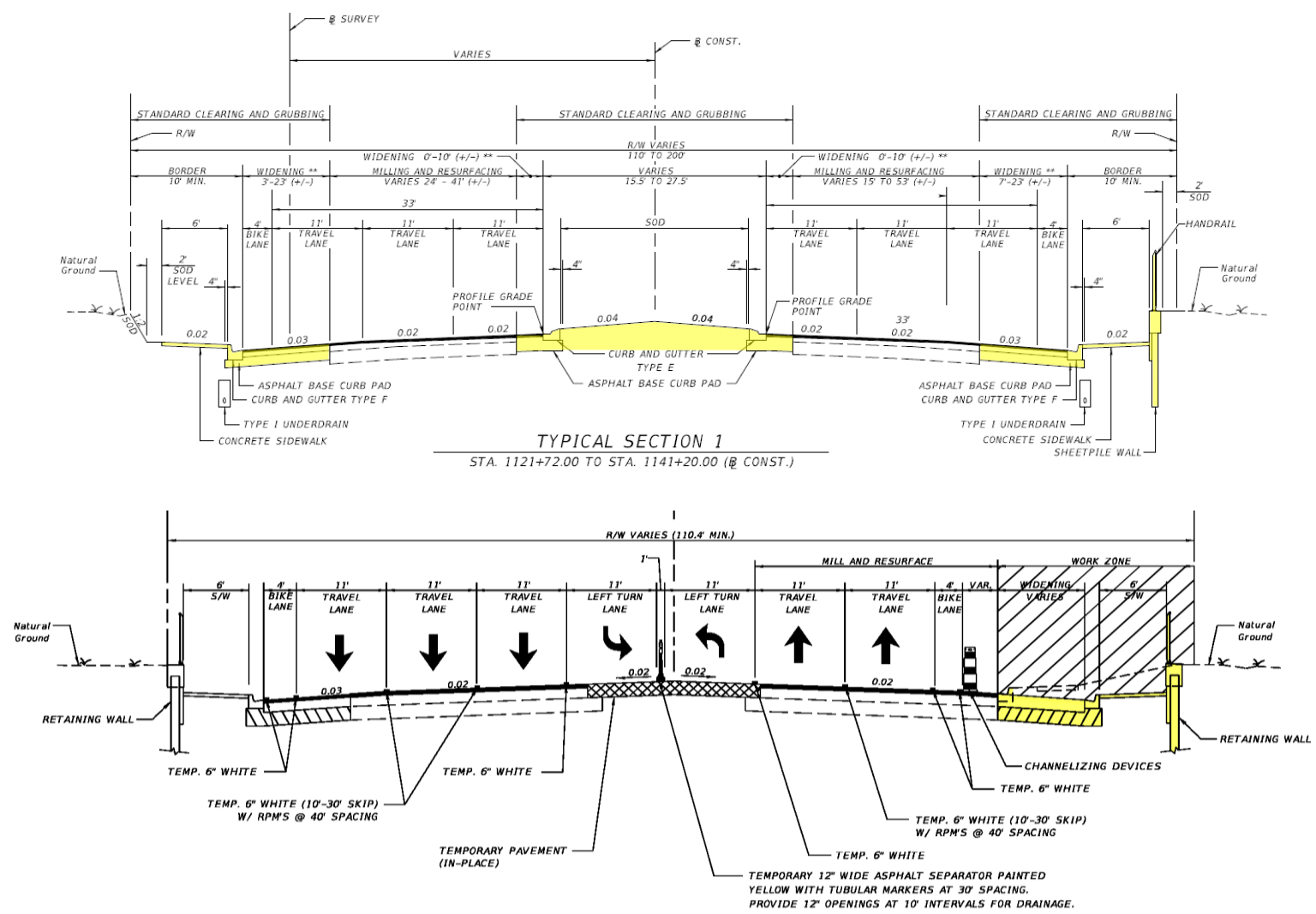



**FINAL:** Directional Median at Canada Ave.

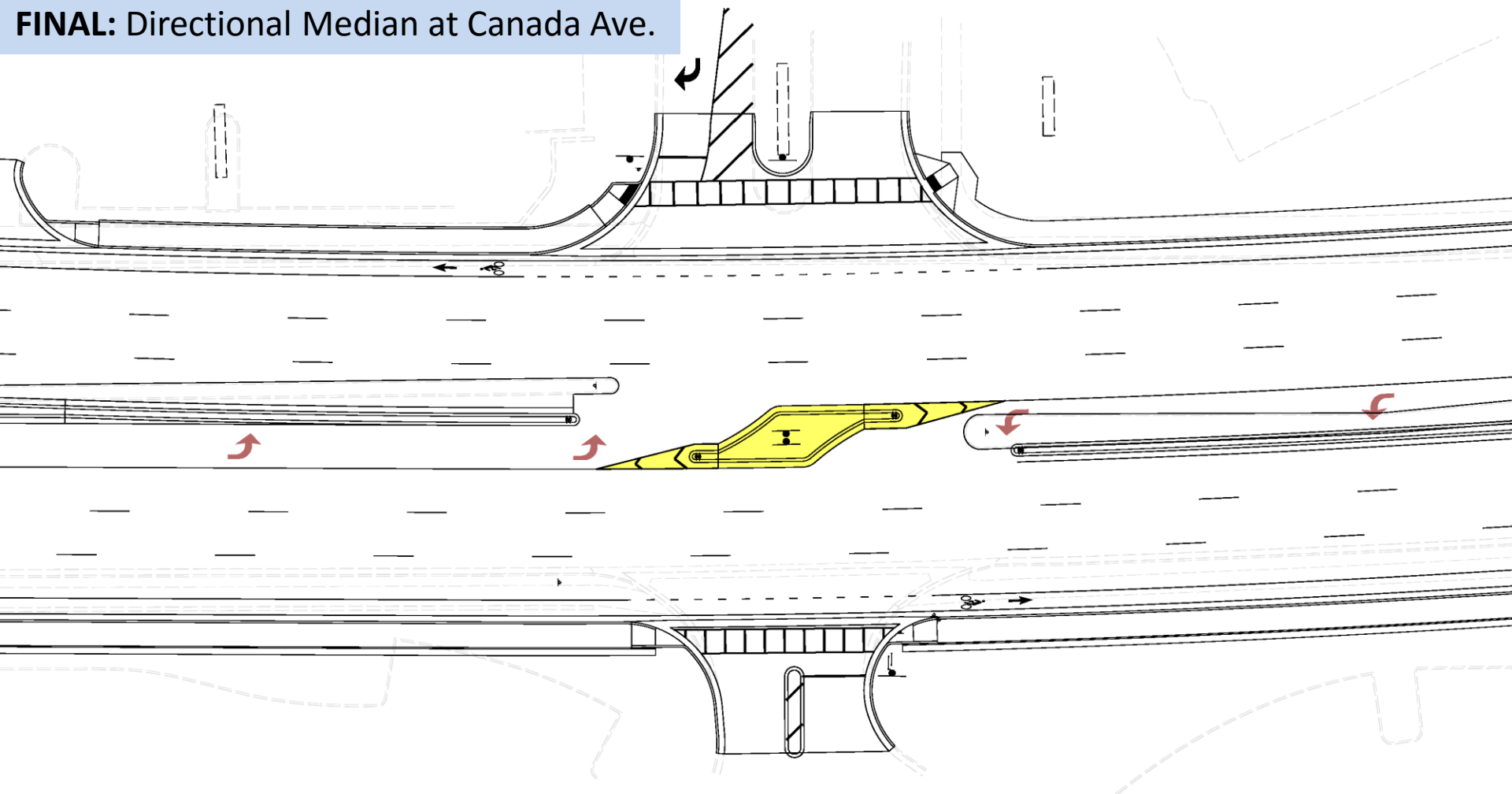



**BEFORE:** East of I-Drive at Universal Blvd.

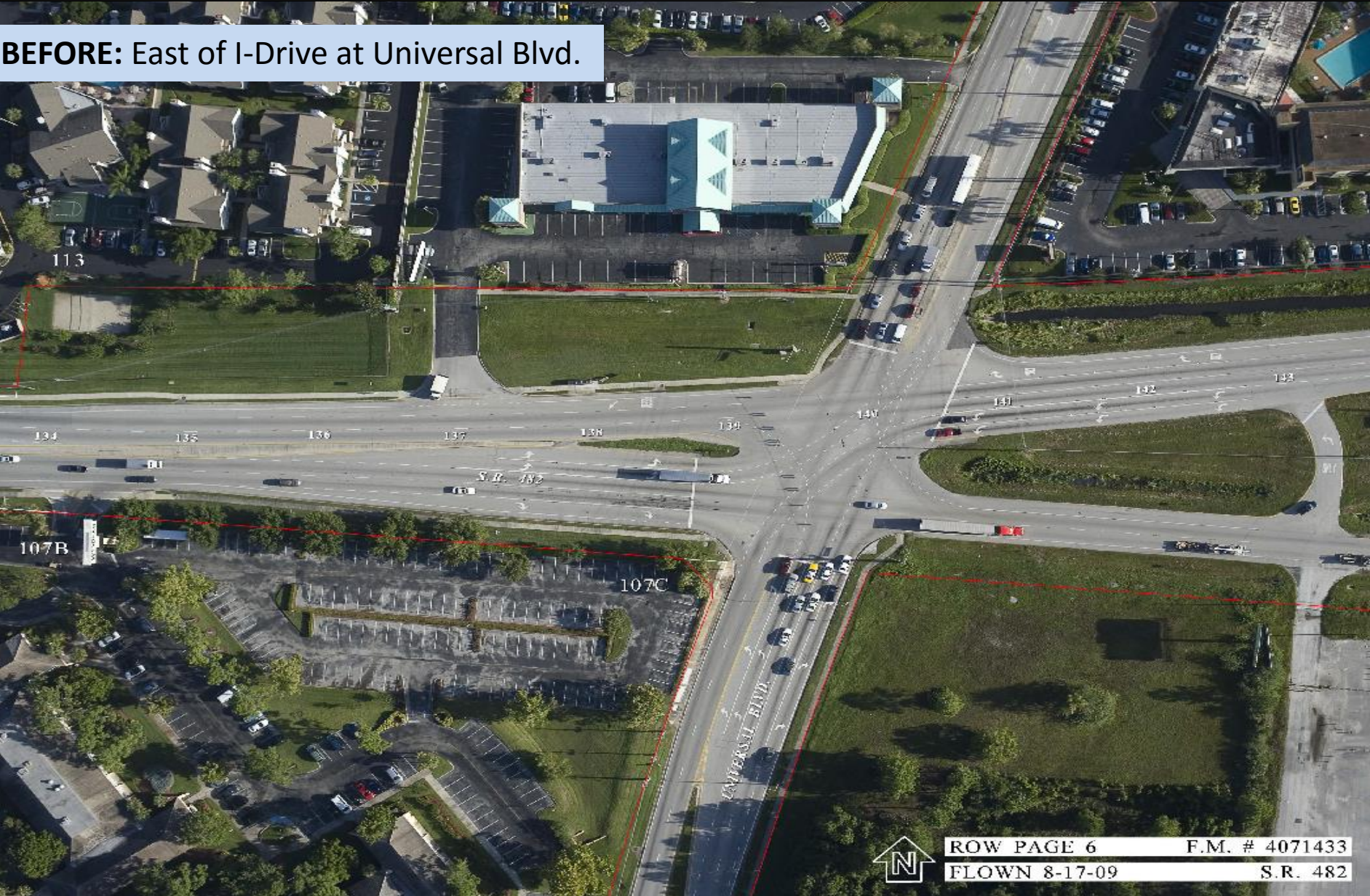

ROW PAGE 6	F.M. # 4071433
FLOWN 8-17-09	S.R. 482



**AFTER:** East of I-Drive at Universal Blvd.

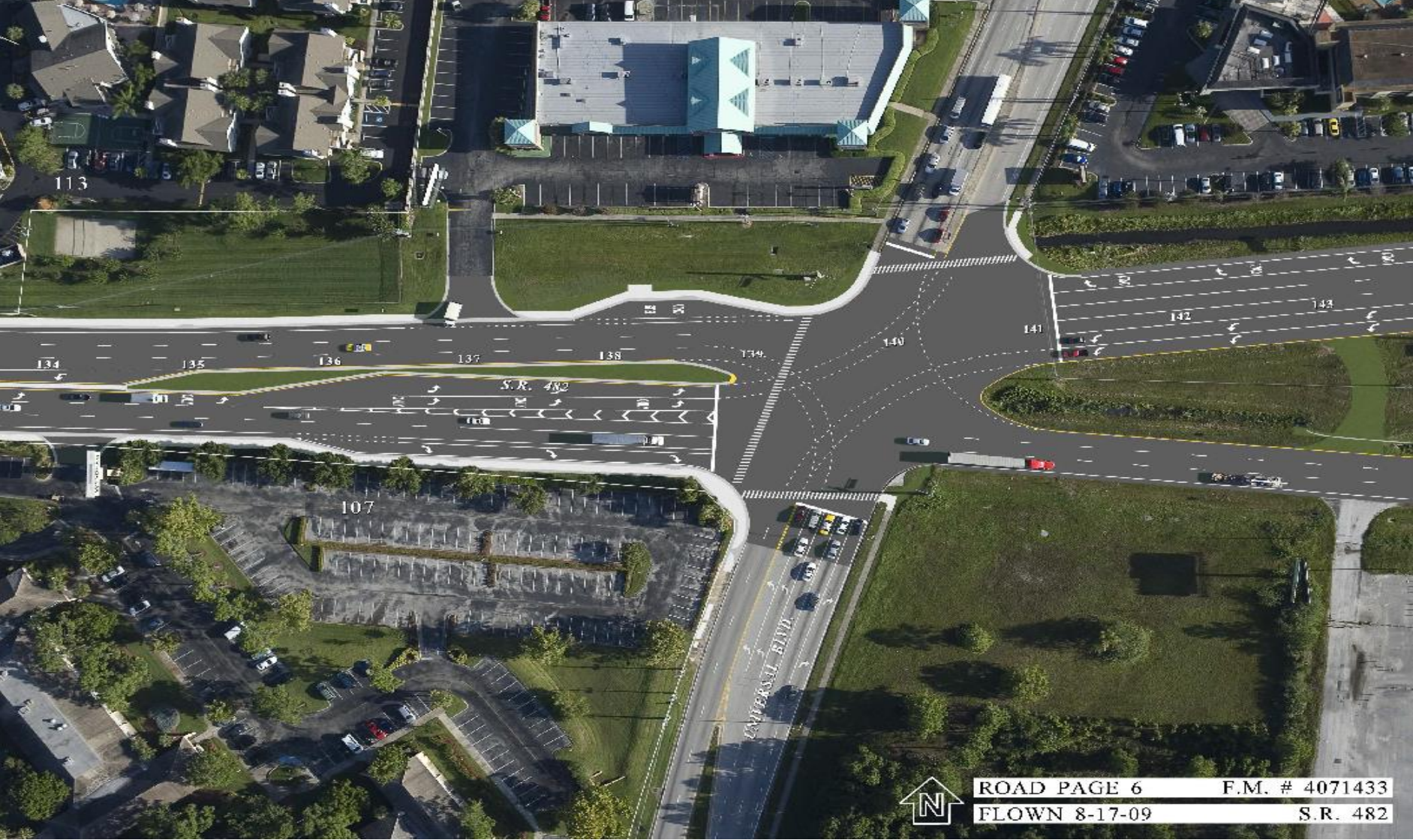

ROAD PAGE 6	F.M. # 4071433
FLOWN 8-17-09	S.R. 482



**FINAL:** East of I-Drive at Universal Blvd.

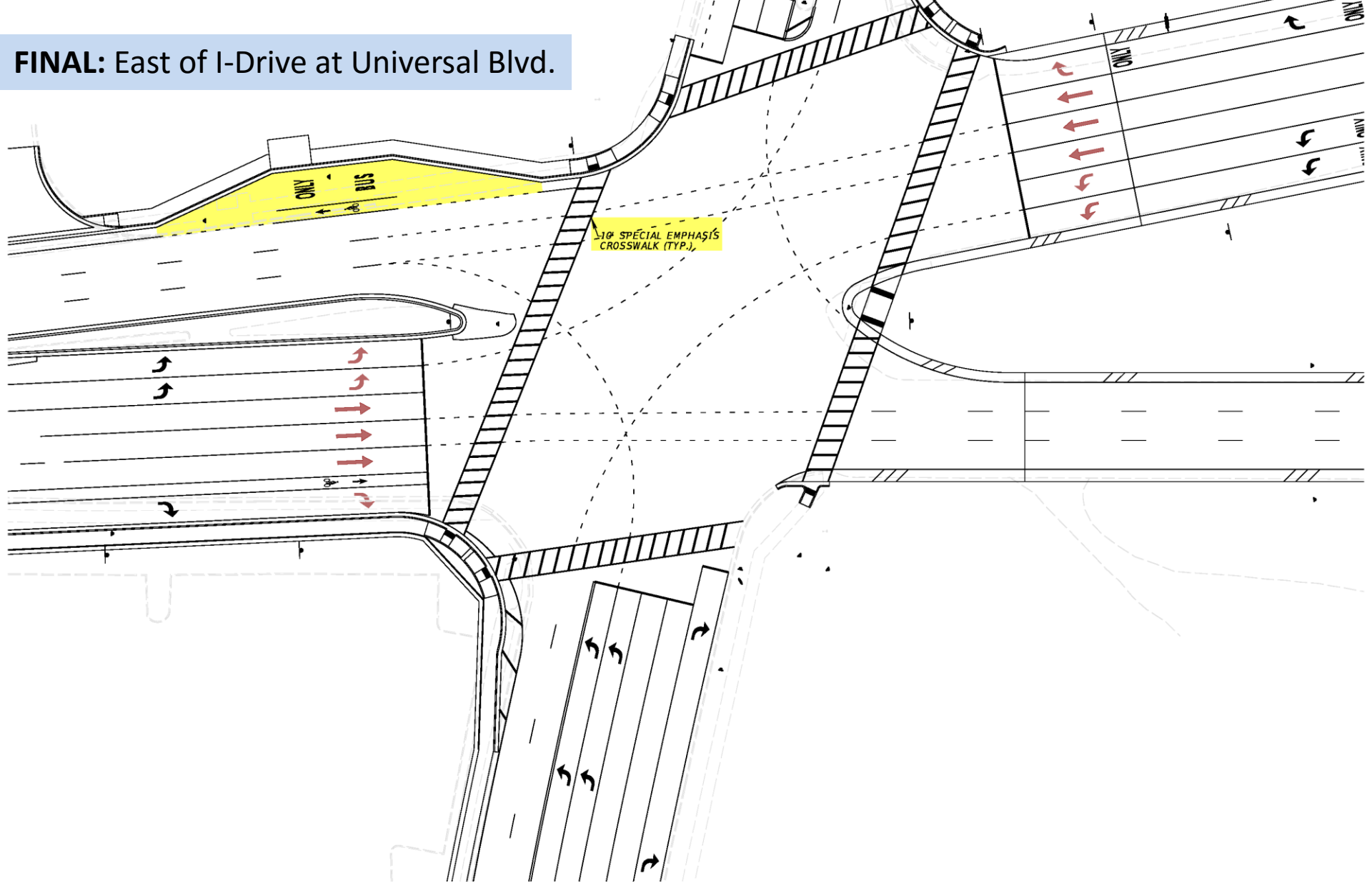





Florida Department of  
**TRANSPORTATION**

**QUESTIONS?**

