



November 12, 2015

Jennifer Horton, 386-943-5497  
[Jennifer.horton@dot.state.fl.us](mailto:Jennifer.horton@dot.state.fl.us)

---

## Traffic shift scheduled for westbound Interstate 4 near Daytona Beach

---

**Volusia County** – There will be a westbound traffic shift on Interstate 4 (I-4) near Daytona Beach for construction related to the ongoing widening project. To accommodate the work, the Florida Department of Transportation (FDOT) and its contractor, The de Moya Group, have scheduled a traffic shift overnight on Monday, November 16, 2015. Motorists need to prepare for changes of driving patterns into Tuesday morning.

To allow the contractor to access the I-4 westbound lanes:

- Westbound traffic traveling in the area of the US 92 interchange from SR 400 (Beville Road) will be shifted over to the existing eastbound I-4 roadway.
- The entrance ramp to I-4 westbound from US 92 southbound will also be closed. These motorists will be shifted over to the old I-4 exit ramp to US 92 northbound.
- Barrier walls will be in place to separate the existing eastbound lanes and new temporary westbound lanes.

Times and dates could change based on weather conditions and other variables, updates will be provided if the schedule is modified.

Message boards and signs will be in place throughout the work zone guiding drivers through the area. For the most up-to-date information on road and lane closures, go to [www.cflroads.com](http://www.cflroads.com) and click on 'Lane Closures.'

The Florida Department of Transportation urges motorists to drive carefully in construction zones.

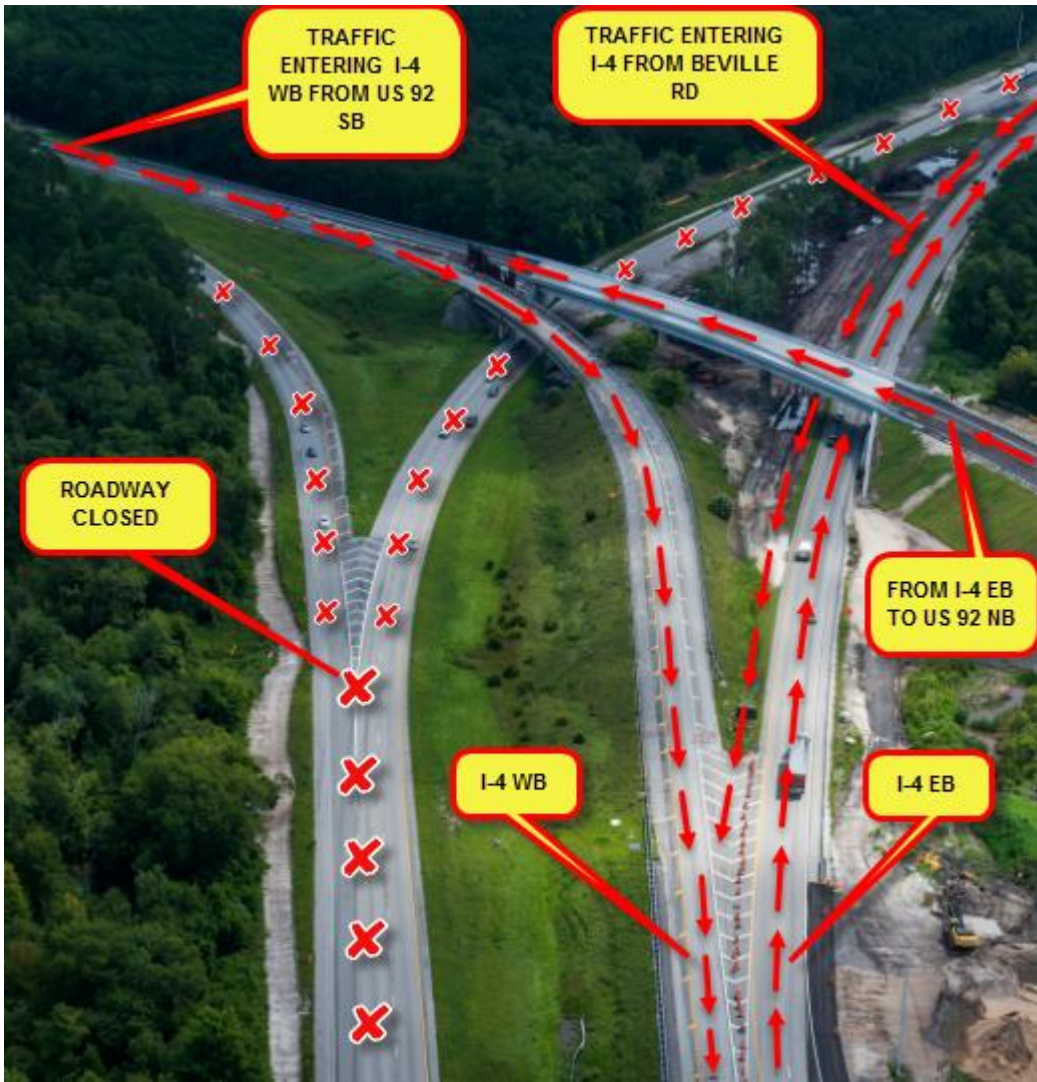

**Celebrating 100 Years of Innovation, Mobility and Economic Development**

[www.dot.state.fl.us/agencyresources/anniversary/](http://www.dot.state.fl.us/agencyresources/anniversary/)  
CFLRoads.com | @MyFDOT\_CFL | Facebook.com/MyFDOTCFL