

# SEGMENT 2

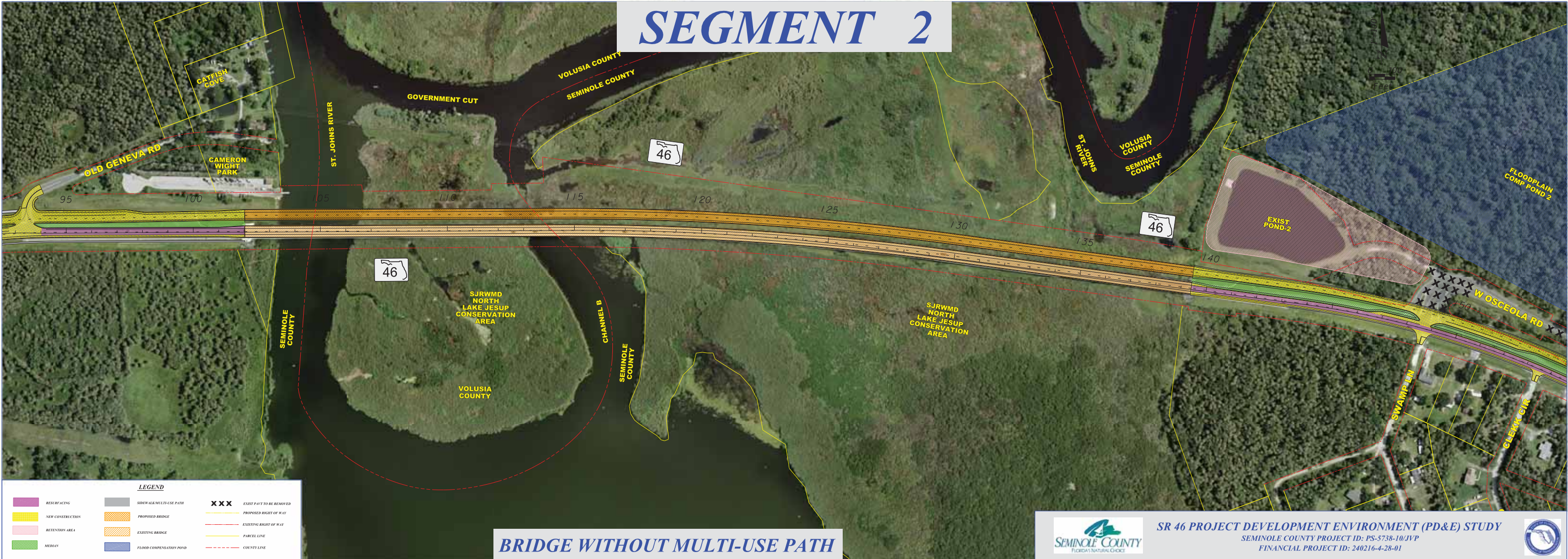

**LEGEND**

RESURFACING	SIDEWALK/MULTI-USE PATH	EXIST PAVT TO BE REMOVED
NEW CONSTRUCTION	PROPOSED BRIDGE	PROPOSED RIGHT OF WAY
RETENTION AREA	EXISTING BRIDGE	EXISTING RIGHT OF WAY
MEDIANS	FLOOD COMPENSATION POND	PARCEL LINE
		COUNTY LINE

**BRIDGE WITHOUT MULTI-USE PATH**



**SR 46 PROJECT DEVELOPMENT ENVIRONMENT (PD&E) STUDY**  
 SEMINOLE COUNTY PROJECT ID: PS-5738-10/JVP  
 FINANCIAL PROJECT ID: 240216-4-28-01

